TAPS

the photograph

the written word

and

J. D. McMAHAN
Editor

H. T. ASHLEY
Business Mgr.

representing the staff

present

THE 1950 TAPS

a pictorial account of

CLE
THE A &
SOUTH

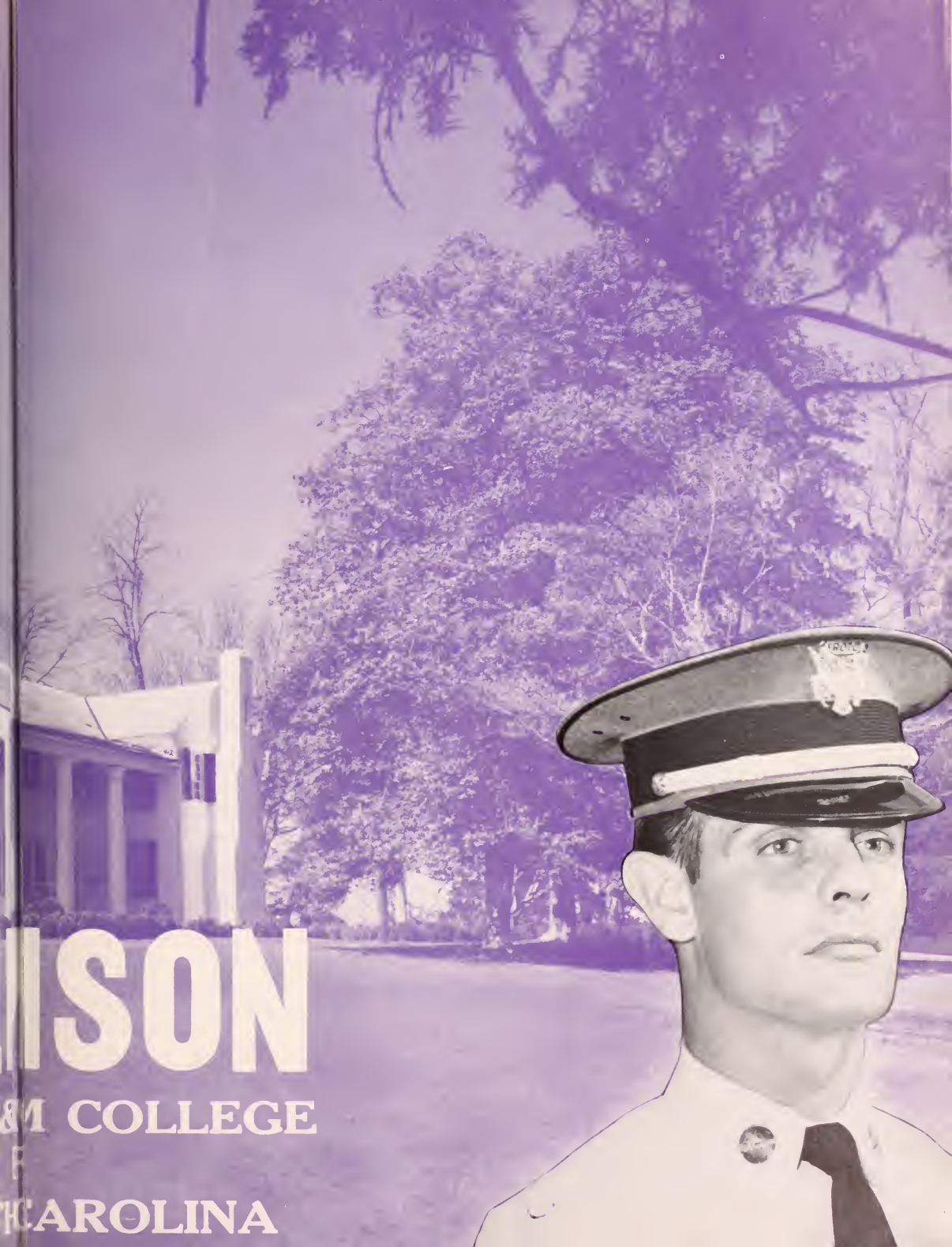
ISON
&M COLLEGE
F
CAROLINA

and her students in

1950

All right, line it up, A-Company!

from reveille

Must be nice.

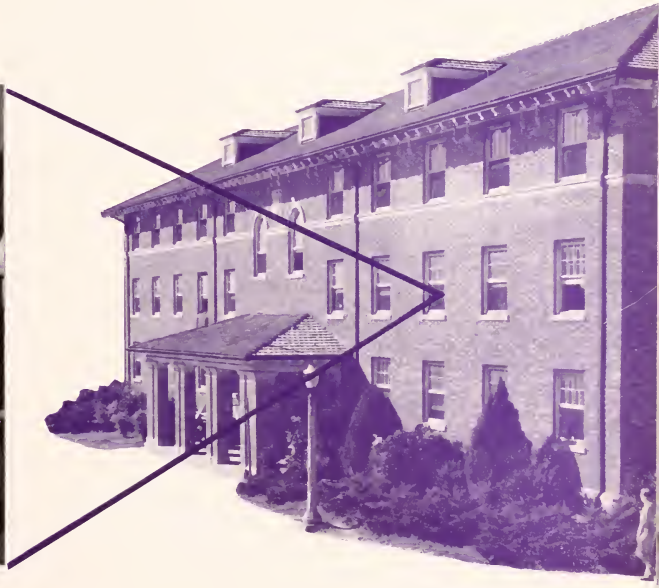

Oh, how I hate to get up in the morning.

through the day

At Work

Don't get the wrong idea—all work isn't in text books. The military takes its share of time, and "The Tiger" must come out each Thursday. There's enough for everyone, and then some.

Shine that brass!

It's a long fall.

No meatless Monday here.

Get to work, Howard.

Maggie's britches again.

Make it look hard, Kennemore.

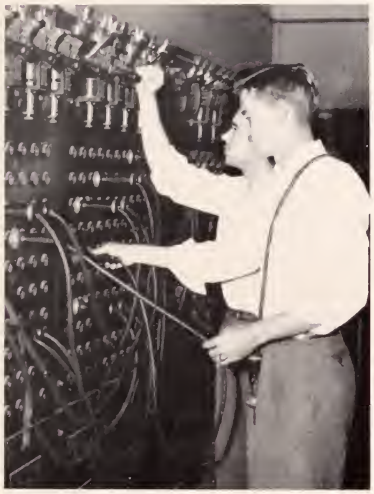

No short circuit here.

and play

We know you're rough, boys—

What some people won't do—

What's the saying about "All work and no play?" Never mind—it doesn't apply here. Even in this hell-hole there's time and opportunity for a little horse-play.

Some people have to practice for everything.

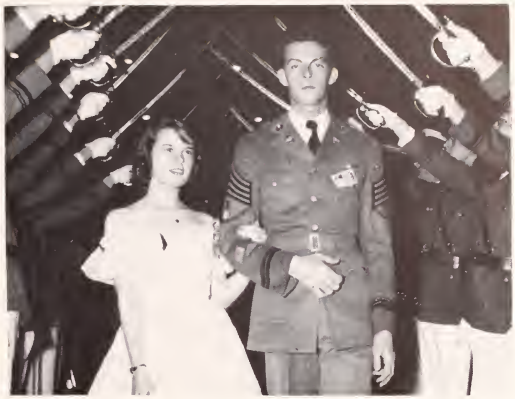

The military can be fun.

Need some soap, too?

Once a ham, always a ham.

into the night

I gotta quiz tomorrow!

Must you get in bed to read a sugar report?

Fire in seventh barracks—getting too cold, fellows?

Another sack hound with cold-hearted old ladies.

Some of the boys eat in the "Y". Right, J. C.?

Midnight cremation of that damn chicken.

That isn't getting those lab reports finished, Johnnie.

Veterans' hall detail.

'till TAPS

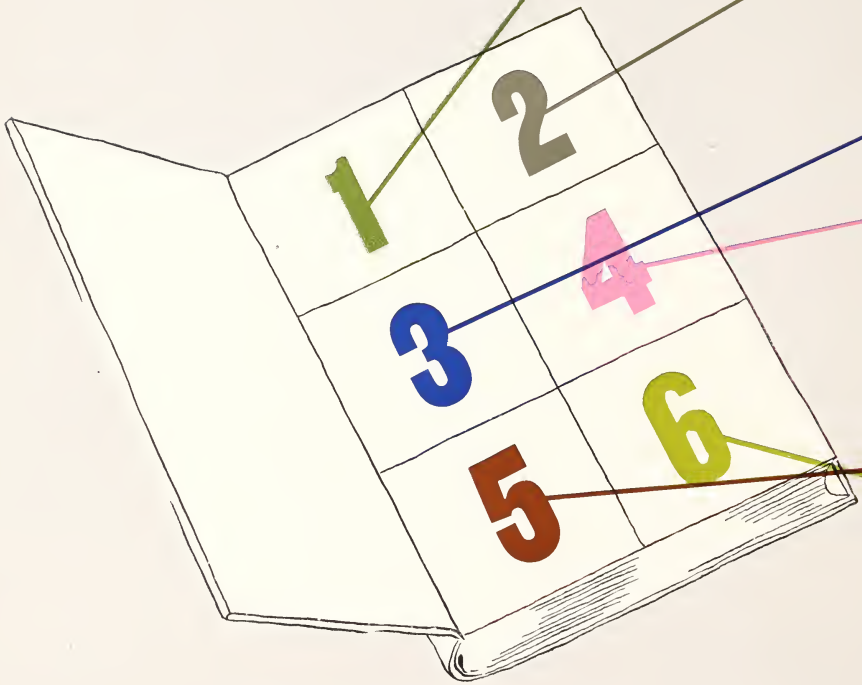

in six phas

CLASSES

MILITARY

SOCIAL

SPORTS

ACTIVITIES

ses

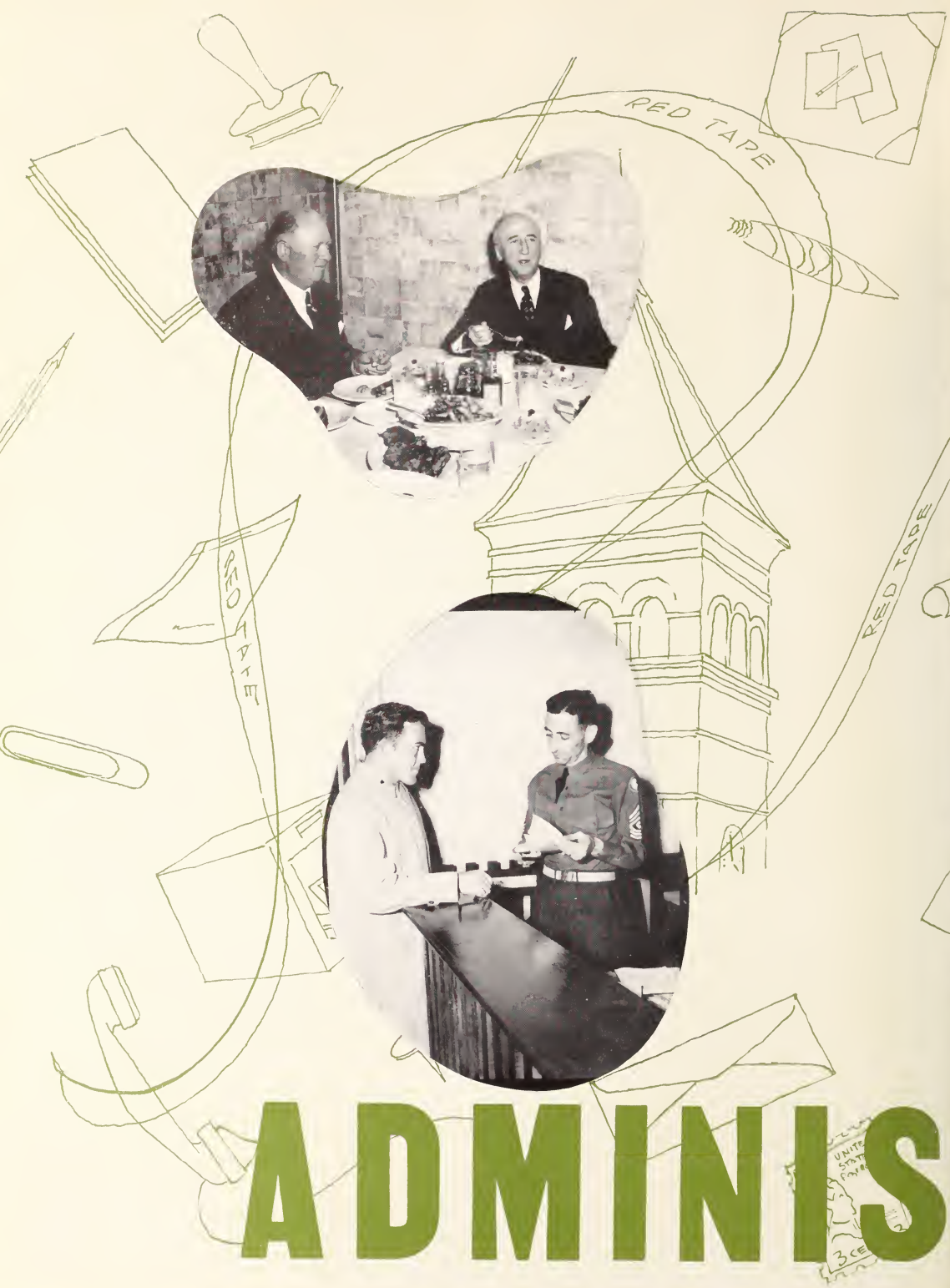
RED TAPE
RED TAPE
RED TAPE
ADMINIS

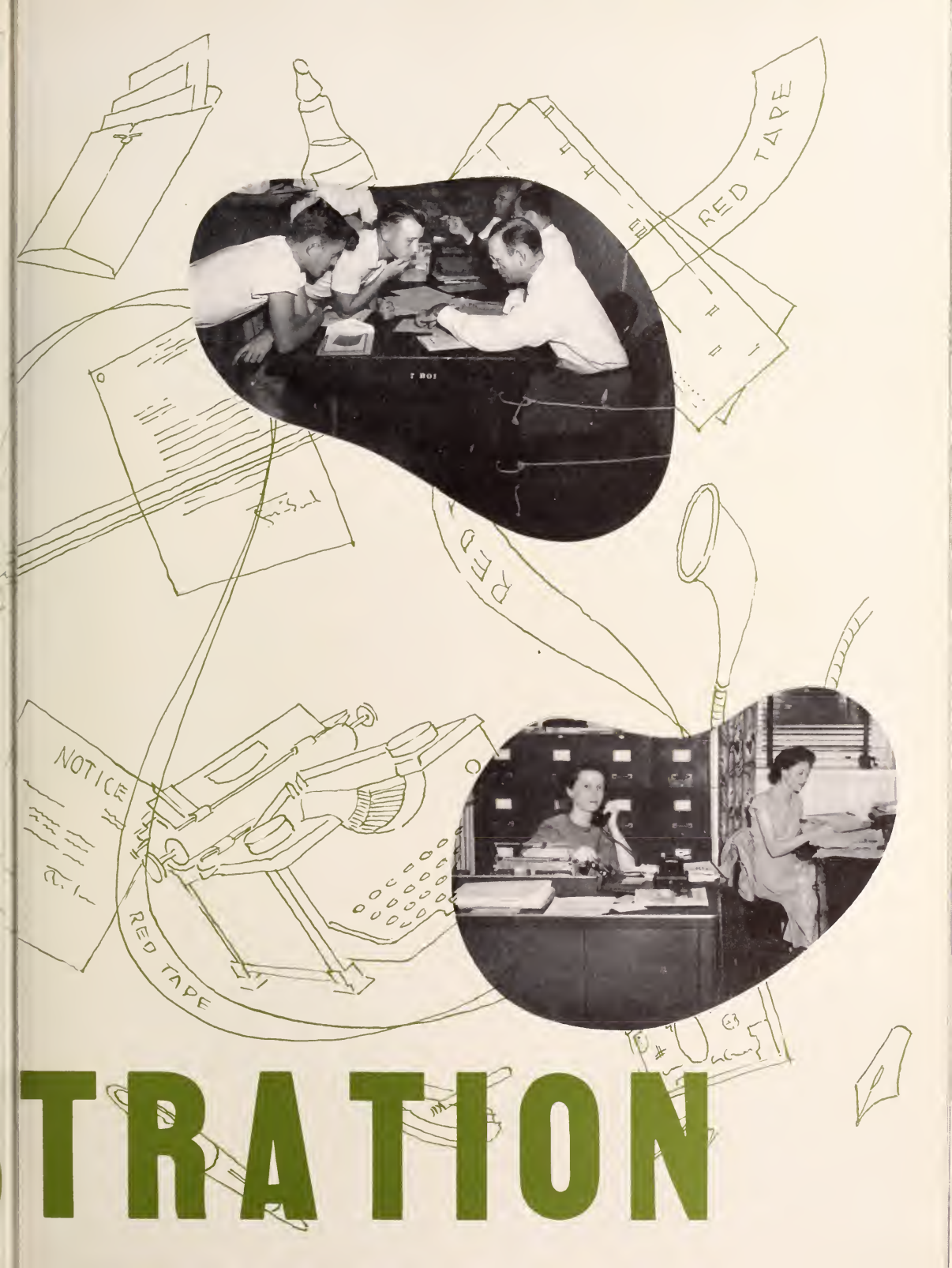

TRATION

Dr. Poole smiles and Peters beams as they bid beauty Barrie Bon Voyage.

Doctor Poole, Colonel Cookson, and Captain Sr watch the troops parade.

Flanked by two mikes, the President addresses the student body at assembly.

Shaking hands is another of the President's duties—this time with the faculty freshmen.

The President

Dr. Robert Franklin Poole is at the helm of this ship of learning. Patient, friendly, never too busy to give a word of encouragement, the President always has the student and the school in mind. Under his capable hands Clemson continues to advance in the field of education.

Mr. J. C. Littlejohn, business manager, has a big job in making ends meet.

Mr. G. E. Metz handles the massive job of admitting students and keeping records straight.

Mr. G. H. Hill, director of student activities, assists and handles money for student publications.

Mr. A. J. Brown, treasurer, the big-money man who handles the financial end of administration.

and His Administrators

Mr. K. N. Vickery, assistant registrar, helps coordinate the many duties of the registrar's office.

Mr. H. H. Hill, Jr., manager of the housing project, does his best to keep a roof over our heads.

and administra

To keep the school running smoothly requires a group of efficiently coordinated individuals. The Registrar, the Treasurer, the Business Manager, all work together to form the administrative body. Without them, Clemson wouldn't be.

Mr. Berry checks over another application blank—the beginning of a hard road for somebody.

A friendly word from Mrs. J. C. Clapp greets a student entering the Business Manager's office.

Planning three meals a day for three thousand students is no easy job. Getting it done is the responsibility of Mrs. Margaret Cotheran.

reparing a menu that much fun? Miss rances Mason, the dietitian's secretary, eems to be enjoying it.

It's straight now, but wait until the troops move in.

Mr. Lindsay sees that the food is ordered and cooked.

ative staff

A never-ending row of figures is a necessary evil of administration.

Miss Elizabeth Shanklin, the "Assistant President", takes a call in the front office.

Keeping the school out of the red is the job of the Treasurer's Office.

Sara Gambrell is still trying to juggle those books.

Genius at work—Doc Milford must have an idea for a new type of pill.

Some people always pose.

This is the bulletin board that "all Cadets will be required to read."

the results of whose work is seen at

Don't be so eager—you'll get yours eventually.

Since when could you write, Carroll?

Matriculation

It all begins with matriculation. There are endless lines, abundant confusion, too many people. To the freshman this mass of chaos represents a vision of things to come; to the upperclassman, who has suffered it before, it is merely routine. To all it is the beginning of another school year, with all its trials and tribulations.

The end of the beginning—room 19.

You can't get in without a key.

Forest is still the wheel.

Registration

Those endless lines that are so characteristic of Clemson.

Again the section you want is filled.

"You can still get math at 5:00 every day."

LaGrone signs up a few more victims.

Hurry up and wait. This couldn't be boring, could it?

Next in the cycle comes registration. The early ones are lucky—they can get the schedule and professors they want. Those that follow receive one disappointment after another. They may be able to sign up all their classes, if the gods so choose. The unlucky ones, though, must add, subtract, change, and substitute until their schedule looks like a D. T.'s nightmare.

Graduation

Getting ready for that last assembly.

At last, the big moment has arrived—those coveted sheepskins.

Hearty congratulations from the president.

The Commencement address,

after which comes the Diploma.

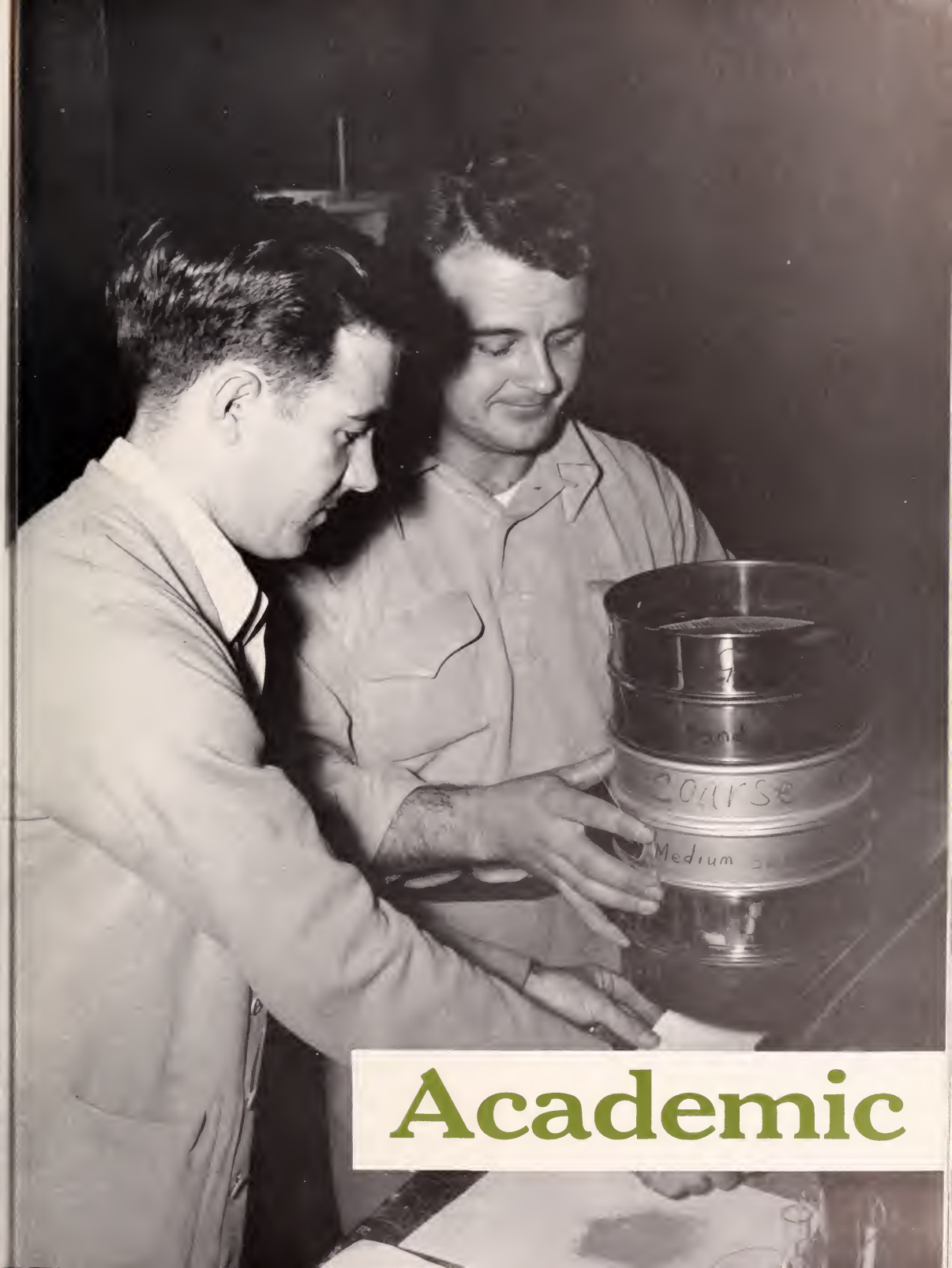

Academic

SCHOOL OF Agriculture

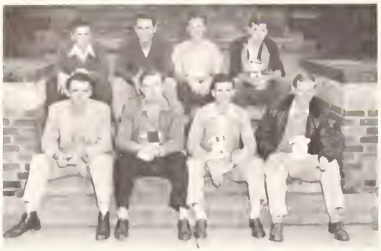

"Q" boys of the Ag House pose during their initiation.

Freshmen start at the bottom and work up in this rat Botany class.

- Agriculture Econmoics
- Agricultural Engineering
- Agronomy
- Animal Husbandry
- Botany
- Dairy
- Entomology
- Horticulture
- Poultry
- Pre-Forestry

The Clemson School of Agriculture has come a long way since it was first provided for in the will of Thomas G. Clemson. Some of the biggest men in the field have received their educations at Clemson. It is no wonder that we have had such outstanding success with men like Dean H. P. Cooper, "Lord" Collins, "Big Ben" Goodale, Doctor Aull, etc., at the controls in this vast program of education.

Influence of the Clemson School of Agriculture is greatly felt by the farmers and farm specialists throughout the State of South Carolina. Bulletins, pamphlets, and other sources of information, sent out from time to time, prove of invaluable service to the rural families of the state.

First Row, Left to Right: C. C. Brannon, J. T. Lazar, Jr., C. L. Morgan, G. H. Aull, H. P. Cooper, G. H. Collings, B. E. Goodale, J. M. Rush, W. E. A. Husmann. **Second Row:** L. R. Hammett, W. N. McAdams, E. G. Godbey, J. R. Cook, D. B. Rosenkrans, W. C. Godley, C. M. Jones, A. C. Mathews, R. E. Ware, W. H. Peterson. **Third Row:** J. B. Richardson, R. W. Rutledge, L. O. Van Blaricom, E. B. Rogers, O. B. Garrison, H. J. Sefick, David Dunavan, L. M. Bauknight, Jr., R. C. Shelley. **Fourth Row:** Carson Evans, A. W. Snell, R. W. Wheeler, V. A. Boyd, F. W. Thode, J. B. Whitney, E. H. Warnhoff, Jr., J. B. Cooper Morey Lipton, Koloman Lehotsky.

DR. H. P. COOPER
Dean

Checking on the butterfat content of milk is routine in "Big Ben's" Dairy lab.

You tell 'em, Gene. What's this one got that the others haven't?

Must be pay day, from the smile on Big Ben's face and the frown on LaMaster's.

Is that one that you laid, Johnny? Or has Embryology gotten beyond that stage?

One would think that this was a Court of Law, from the judging going on. It's only an advanced Hort lab.

SCHOOL OF
Arts and Sciences

"Foggy" Edwards drills Trig into another prospective engineer.

Monsieur Dean teaches his boys the know-how of Francais and Espanol.

● Arts and Sciences
● Industrial Physics
● Pre-Medicine

The School of Arts and Sciences at Clemson provides those men who participate a broad and varied program of education. Degrees may be received in Pre-Medicine, Industrial Physics, and Arts and Sciences, the latter of which includes a major and a minor in one of the following fields: Economics and Sociology, English, History and Government, Physics, and Chemistry. Specialization, if a candidate so desires, will come after graduation in this field. From here men go on to the study of Law, Medicine, Dentistry, to graduate work in their chosen fields.

Overall supervision is provided by Dean F. M. Kinard. Some of the professors who are encountered in this course of study are John Lane for English, Doctor Sheldon for Calculus, Stanley for Math, Taylor for Literature, "Foggy" Reed for Physics, Waite for Psychology, MacCauley for Economics, and many others.

A common saying at Clemson is, "All Arts and Sciences men fall out for lab horizontal or movies". It is true that these men spend few hours in labs, but the outside work from their classes, if properly attended to, can and does take just as much time as does a course in engineering or chemistry.

In this age of specialization it is all too often that the value of a more general education is lost but never is this the case in the School of Arts and Sciences.

Front Row: Left to Right: J. J. Lindsey, S. J. L. Crouch, D. C. Sheldon, L. D. Huff, F. M. Kinard (Dean), M. E. Bradley, C. L. Epting, O. P. Rhyne. **Second Row:** J. W. LaGrone, J. A. Suddeth, H. L. Reaves, E. M. Lander, H. A. Jarrell, Roy Jumper, Larry Potter. **Third Row:** H. M. Felder, W. A. Wood, C. A. Reed, E. L. Stanley, C. C. Davis, H. H. Macaulay, Zachary Taylor. **Fourth Row:** M. A. Owings, A. R. Reed, Macfarland Shackelford, J. W. Brown, J. C. Green, J. P. Winter, C. W. Bolen, Roy Wood. **Fifth Row:** W. W. Powell, J. T. Cox, R. E. Tyner, K. L. Wood, R. S. Lambert, J. C. Harden, Jr. **Sixth Row:** Rupert Taylor, Emmet Gribbin, C. H. Watson, C. O. Caskey, G. W. Biggs, D. A. Ludwig, C. M. Stuart, J. K. Williams. **Seventh Row:** N. R. Bryan, B. A. Goldgar, C. M. McGee, F. H. MacIntosh, A. H. Holt, G. H. Edwards, W. A. Wilson, R. B. Johnson, E. E. Waite C. E. Kirkwood. **Eighth Row:** M. B. Wilson, M. C. Bell, Eugene Park, F. A. Burtner, P. L. Armstrong, B. T. Wade, E. C. Coker, R. F. Nowack. **Absent When Picture Was Taken:** J. A. Dean, A. M. Hardee, J. D. Lane, D. I. Purser, J. R. Sullivan. **On Leave of Absence:** J. P. Brewster, C. H. Carpenter, G. W. Clark, H. M. Cox, C. B. Green, A. T. Hind, Jr., L. G. Kelly, W. G. Miller, W. D. Trevillian, J. E. Tuttle, R. Z. Vause, W. E. Webb.

DR. F. M. KINARD
Dean

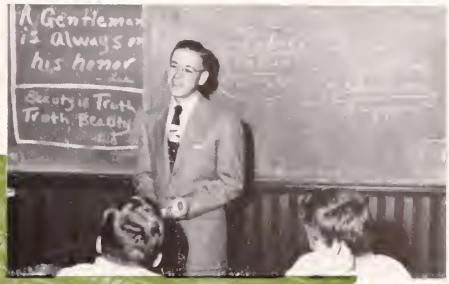

Jim Henderson speaks to John Lane's journalism class.

Physics is another branch of science covered by this school.

Why not put some light on the subject? These Physics labs are generally pretty dark studies.

John Lane discusses job-hunting with another of his guests.

Mr. MacIntosh instills a little culture in the form of English literature.

SCHOOL OF Chemistry

Eager chemists always have some new way to raise a stink.

Behind that tie is Prof. Williams, in that infernal rat lab.

Chemistry

So you think you want to be a chemist? Well, fine, but first let us introduce you to the life and job that will be yours for the four years of undergraduate work in this interesting and revealing profession. Like all other freshmen you are introduced to "rat" chemistry in your first year. Dean Hunter will conduct the lectures and you the learning; or else. Next on the schedule is "Doc" Schirmer with the rudiments of analytical chemistry which includes both Quanitative and Qualitative analysis. Here a prospective chemistry major learns to think or right away changes his course of study. "Pete" Carodemus is the little man who explains the intricacies of carbon atoms in organic chemistry. About here you'll be having wild dreams in which you're pursued by separatory funnels, distilling flasks, etc. Still with me, bud? And now for the orgy of them all, and it's none other than Doctor Pollard. From this distinguished educator you learn the fundamentals of physical and colloidal chemistry. Here's where you'll put that calculus to use. These are merely the highlights of the poor chemistry student's life. But seriously, it's a mighty fine school of study, and the men who go through these four years are well prepared for their life's work and profession.

First Row, Left to Right: F. I. Brownley, Jr., H. T. Polk, H. L. Hunter, Peter Carodemus. **Second Row:** F. B. Schirmer, Jr., J. H. Hobson, J. R. Salley, Jr., J. F. Williams, G. E. Bruner, W. E. Grant. **Third Row:** B. H. Gerritsen, C. M. Guest, A. A. Aronson, III, B. H. Hodges, D. T. Thompson. **Fourth Row:** W. L. Mauldin, J. G. Dinwiddie, E. G. Hardin, A. R. Slone.

DR. H. L. HUNTER
Dean

The study of the elements, don't let it explode, Bud.

Don't breathe too close to that tube—you'll ruin the temperature.

The scales of justice, only there ain't no justice here. You can't even guess.

You never will get out of that lab that way, Rat. It's easier to fill in the lab manual before class.

Berry's getting quite a kick out of that plaything. You'd be surprised if it exploded, wouldn't you, Harry?

SCHOOL OF Engineering

Head runs the usual test in a Strength Lab.

- Architecture
- Architectural Engineering
- Ceramic Engineering
- Chemical Engineering
- Civil Engineering
- Electrical Engineering
- Mechanical Engineering

Jenkins sleeps in the back of the class during an M. E. lecture.

The engineering school at Clemson is composed of the individual schools of civil, mechanical, and electrical engineering. All departments, as well as the school of architecture, are located in majestic Rigg's Hall, fondly labeled the "Engine House" by those intimate with the school. Dean S. B. Earle is the man who synchronizes the work of this, one of the largest schools of study at Clemson.

Fernow makes the mechanical engineering student's life a dreary lot as he pounds his thermodynamics and aerodynamics into their respective (?) minds.

"Will" Clark is forever sending his surveying parties out to prepare maps of neighboring grounds around the school. Messrs. Triverly, Ford, and Rostrum keep busy civil engineers forever on the "go".

"Dog" Curtis, Bob Moorman, and "Ed" Byers make with the mechanics as such phrases as "can't you see that force," or "That's simple, Mr. Jones," pour out of their confused classroom windows.

First Row, Left to Right: R. M. Dillon, A. A. Moss, H. E. Glenn, D. D. Curtis, Gilmer Petroff, J. D. Hromi, S. B. Earle, E. L. Clarke, J. L. Marshall, R. H. Longstreet, W. W. Shepard, M. P. Booker. **Second Row:** E. F. Stenstrom, S. R. Putnam, W. L. Lowry, I. A. Trively, S. R. Rhodes, J. H. Gates, J. H. Sams, R. L. Perry, D. C. Brock, H. A. McMillin, C. E. Littlejohn, F. W. Beyer. **Third Row:** R. E. Nix, J. C. McCormac, J. H. Couch, J. T. McCulloch, J. T. Long, Allan Berne-Allen, C. L. Becker, C. P. Goodwin. **Fourth Row:** A. F. Hammond, G. C. Robinson, C. M. McHugh, J. H. Harley, E. J. Freeman, B. E. Fernow, D. H. Robinson, F. T. Tingley, R. N. Kersey, J. E. Shigley, M. W. Jones, S. M. Watson, D. G. Hughes, G. D. Hallmark. **Fifth Row:** E. F. Byars, W. G. Hudson, J. D. Glenn, D. W. Bradbury, C. W. Carter, J. C. Cook, H. B. Kerr, M. W. Harrelson. **Absent:** R. A. Banister, E. S. Giles, D. Hodge, H. W. Humphreys, A. D. Lewis, P. H. McDonald, J. C. Martin, C. D. Meeks, R. W. Moorman, J. P. Rostron, Robert St. Hubert, J. F. Sutton.

DR. S. B. EARLE
Dean

The disc-jockeys of tomorrow. Don't be shocked, fella, but your meter's showing.

Closer to Heaven, but nearer to hell . . . to paraphrase the architect's motto.

These boys insist on waiting until the last minute to start a problem, then they gripe.

Looks complicated, doesn't it?

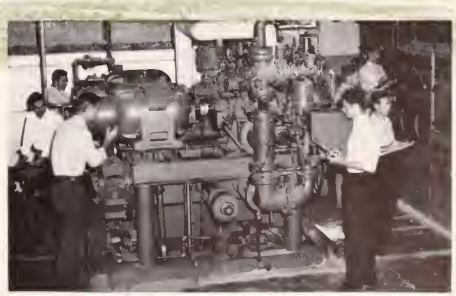

Little wheels studying the big wheels.

SCHOOL OF Textiles

The head lint-heads gather for a confab—Gaston Gage and Sleepy Dan Thompson seem to have the conversation under control.

Gardner ties in warp as Adams looks on.

- **Textile Chemistry**
- **Textile Engineering**
- **Textile Manufacturing**

Could that be the distant roar of thunder? It could, but actually it's the hum of whirring machinery which can be heard every day in the School of Textiles. All modern machinery used in the Textile industry today may be found in this school where the students study and actually learn the operations of each individual machine. Clemson is located in the heart of the Textile world and it is only a short leap from learning and study to taking over the actual operations of this ever-growing industry.

Textile manufacturing students spend practically all their time in the Textile building where they encounter such courses as designing with Williams, Spinning with Gage, and microscopy with Edwards. Textile engineers have their work divided between the engineering building and the textile school. They study statics with Byers, kinetics with Curtis, and round out their senior year with technical textile courses. Textile Chemists are often confused for straight Chemistry majors, as they wrestle with Doc Shirmer's Analytical Chemistry and Pollard's Physical and Colloidal Chemistry. Doc Lindsey takes them over in the senior year and endeavors to give them the final touch in perfection.

Dean Brown is the man who coordinates and administrates for this vast school. His is a full-time job and he is a man who does this job with exceptional success.

First Row, Left to Right: Joseph Lindsay, Jr., A. E. McKenna, H. M. Brown, Gaston Gage, W. T. Rainey, Jr., T. H. Guion. **Second Row:** R. F. Jenkins, W. Bratton Williams, W. E. Tarrant, J. H. Marvin, H. B. Wilson, T. A. Hendricks, J. L. Richardson, R. C. Hendrix, L. H. Jameson. **Third Row:** J. C.Williams, J. W. Hawkins, J. H. Langston, W. H. Frick, E. A. LaRoche, E. B. Berry, T. A. Campbell, W. O. Allen, L. A. Carson. **Fourth Row:** B. E. Taylor, C. V. Wray, J. V. Walters, J. S. Graham, E. F. Cartee. **Fifth Row:** William Sproule, D. P. Thomson, C. B. Gambrell, J. C. Edwards.

DR. H. A. BROWN
Dean

Lint lab—tying inwarp ends.

The tailor makes a pair of underwear.

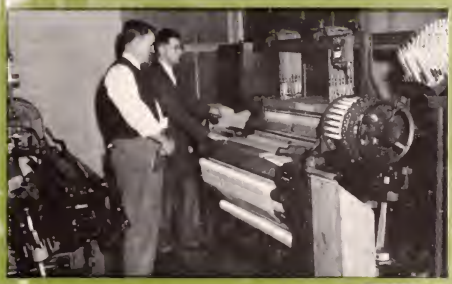

Prof. Walters and Doc McKenna discuss some of their heavy machinery.

Make it stronger is his motto, as he tests the fiber strength.

Some of the boys watch a slasher in operation.

SCHOOL OF Vocational Education

Here the boys learn to teach the trades.

- Vocational Agricultural Education
- Industrial Education
- Education

Heat and Beat—a study of burning iron and cold steel.

The School of Vocational Education, one of the smaller schools at Clemson, educates, trains, and seasons those men who plan to follow teaching careers. It is a varied course indeed that the curriculum of this school consists. The prospective graduate takes several courses in each of the other departments. Starting off in the freshman year the requirements are almost the same as other curriculum requirements. Freshman chemistry, math, English and government are met in their respective departments. This paves the way for sophomore studies a little more advanced but in still the same series. In the third year the educational major begins to explore the avenues of his own field and this exploration finds fullfilment as he hits advanced courses in education and further development of his selected work in the last year. It is here that he journeys out to neighboring schools to indulge in practice teaching. This, with all the work done in earlier undergraduate years, gives him the required skill and understanding that he will need as he leaves college to enter his chosen profession of teaching.

Dean W. H. Washington handles the job of overall supervision in preparing these men for their all important careers.

First Row: H. H. McGarity, W. H. Washington, J. B. Gentry, Jr. **Second Row:** J. L. Brock, J. B. Monroe, T. A. White. **Third Row:** B. H. Stribling, L. R. Booker, W. C. Bowen. **Not Shown:** F. E. Kirkley.

W. H. WASHINGTON
Dean

Jud strolls out of the Ed Building after a hard session of getting educated.

Johnston tries his hand before a critical group.

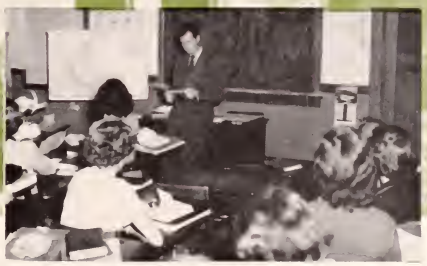

Jim Hunt practices with live ammunition.

Artistic side of the Vocational program.

And it's Mr. Ballew to these local High School students.

FACULTY FIGURES

Rupert Taylor—"Doc"—"There's a great day coming by and by."

J. B. Whitney—"Curley"—"It's rather amazing when you stop to think about it."

Gilmer Petroff—"Pete"—"That's just your preliminary drawing, I presume."

It is a job to keep a full class awake for 55 minutes, but to keep them on the edge of their seats for the same amount of time is a lost art in teaching methods. We shall not bring out the professors' qualifications, but in turn, we shall recognize their sincere efforts to combat this classroom claustrophobia.

E. F. Cartee—"Uncle Bud"—"Sophomores, and you've already missed half of your education."

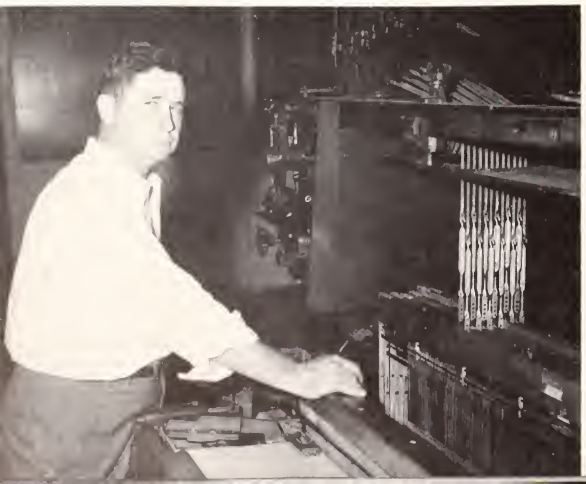

M. E. Bradley—"Prep"—"And this is a most profound expression of dark despair."

D. D. Curtiss—"Dog"—"I'm announcing a quiz now, one for every day."

J. B. Gentry, Jr.—"Dynamo"—"Gentlemen, you've got to talk on their level."

J. H. Hobson—"Hobnail"—"It's easy, if you just know how."

E. E. Waite—"Psycho"—"Anyone can be a *$% #&% moron."

E. L. Stanley—"Mountain Boy"—"It doesn't take much more ink to write an 'A' than it does an 'F'."

C. W. Bolen—"Uncle Remus"—"You will have the whole hour to answer these few questions."

T. A. Hendricks—"Hank Roving"—"Don't quote me—I'm not smart enough to be quoted."

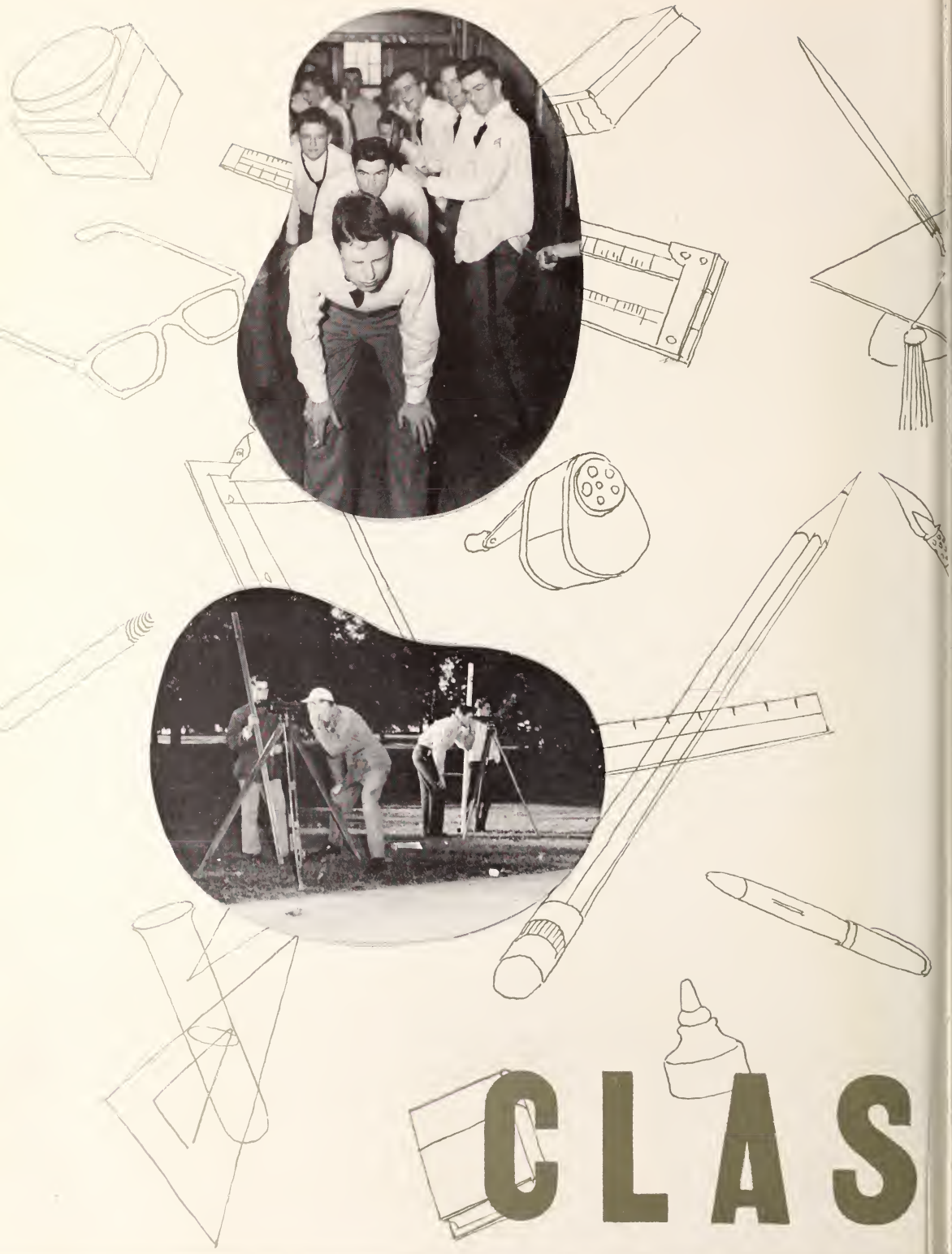

CLAS

SES

What a difference

A freshman is an awfully optimistic and confident creature before he gets to school, but he changes fast during those first few weeks. And he undergoes just as big a change when he turns upperclassman. There's a big difference between taking orders and giving them. Life isn't so bad for the sophomore; there's always a rat to do the work. Juniors are just one step nearer the gold bands and key chains. And the senior has reached the ultimate. He's sitting on top of the world, enjoying his exalted position for the one brief year before he dons the cap and gown and bids his books adieu.

Amateur chef's "special"—Freshman Salad.

Some fun, eh, Dan?

She's a queen in any court, Sonny.

A sophomore is always right.

The "nut" boys on band company.

Look, fellas. It drips!

Who's pooling who?

Only a senior has such leisure.

Three typical Clemson students.

four short years can make!

Class Elections

Each spring the students turn out to elect their class officers and the Senior Council. These men are nominated a few weeks before the elections and wage a vigorous campaign during the intervening period. After the elections the victors start planning for their next year's activities. These campaigns often take the form of actual political elections—power-party politics, enticing platforms, and the like. But when the smoke clears, little damage is done.

Two of our most renowned politicians. Dan's the president, but Slick's the power behind the throne.

This could be the beginning of another beautiful career.

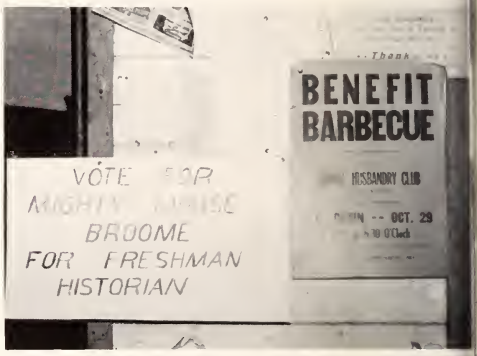

Don't look so worried, Six. You won didn't you?

Politicians should stay 300 feet from the polls. Step back, DeLoach.

First sergeants sound off even at nominations.

Wipe that smile off, Bill. This is serious business.

Tell them where to mark, Bob. You can't lose that way.

Who's voting, Charlie—you or "Whale"?

Six grabs a few last-minute votes where they count most.

Senior

DAN S. MAY
President, Senior Council

BILL DeLOACH
Vice-President, Senior Council

Although it was organized primarily for the enforcement of discipline, the Senior Council serves the school in countless other ways. Acting as the go-between in student and administrative affairs is one service, and seeking to better relations between Clemson and her athletic rivals is another.

Lunsford is always so serious.

C. L. PACE, H. T. ARTHUR, A. L. PETERS, P. R. LUNSFORD.

Council

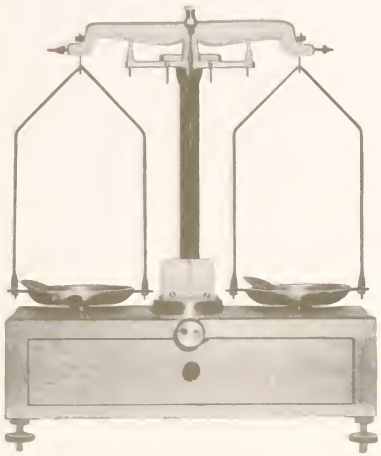

The senior class officers together with seven members elected by the students compose the Senior Council. Disciplinary cases are brought before the group throughout the year, and fair and impartial judgment is given. Cases ruled on by the Military may be reviewed by or appealed to the Senior Council, who makes the final recommendation.

W. J. BROWN, D. S. MAY, W. W. DeLOACH, J. H. RICE H. M. TOBIN, A. J. BANKS, R. F. RAYLE.

Big

John Poulos
Co-Captain Football Team; Tiger Brotherhood; Block "C" Club; played in Blue-Gray game . . . first love, football . . . fine personality.

"Doc" Roberts
President of Junior Class; B.S.U.; Y.M.C.A. Cabinet; likes Lugoff, singing, conferences, horses . . . dislikes ill manners, exams, and the Piedmont hills . . . immaculate in dress . . . good mixer.

Al Peters
Cadet Colonel; Blue Key; Scabbard and Blade; likes the military, bridge . . . has no use for "beat-outs", bores . . . military bearing, Summerton brogue.

McNeil Howard
Editor "The Tiger"; Blue Key; Sigma Tau Epsilon; loves hot rods . . . family man . . . excellent writer . . . devoted newspaperman . . . outspoken . . . impatient of stupidity . . . always dependable . . . usually right.

Parker Young
Alpha Zeta; Phi Kappa Phi; Who's Who; conscientious . . . woman's man . . . never met a stranger . . . interested in farm machine design . . . grade points plus . . . Nutt's pride and joy.

Derrick Stalvey
President Mu Beta Psi; Tiger Brotherhood; Leader of Jungaleers; music master . . . considerate . . . many friends . . . a Georgetown "Gator" . . . neat dresser.

Arthur Banks
President Tiger Brotherhood; Blue Key; Senior Council; dependable . . . much common sense and more "book Larnin'" . . . double-E man . . . extremely conscientious.

Wheels and . . .

Bill Costello
Editor "The Tiger"; Blue Key; Tiger Brotherhood; friendly . . . sticks to convictions . . . believes in the editorial . . . habitually late to class.

Sam Petit
President Tau Beta Pi; Blue Key; Phi Kappa Phi; firm believer in studying . . . interested in Structural Engineering . . . Will Clacke's boy . . . likeable . . . known to all as "Duck".

Baynard Boykin
Blue Key; Who's Who; Alpha Zeta; conscientious and quiet . . . studies hard . . . conservative in dress . . . dependable friend . . . much brains.

Gene Moore
Captain Football Team; Block "C" Club; All-State Football and Baseball; four-year letterman . . . played in Blue-Gray and Senior Bowl games . . . plans to play pro baseball . . . then coach.

"Six" Tobin
Blue Key; Secretary-Treasurer the Senior Class; President The Canterbury Club; interested in people . . . keen sense of humor . . . good mixer . . . campus politician . . . loves a party any time.

Bob Rayle
President Blue Key; Senior Council; Managing Editor "The Tiger"; "Root" . . . quiet, hard-working . . . loves blondes, brunettes, redheads, and Deane . . . generous to a fault . . . likes house parties.

Buddy Craig
Cadet Chaplain; Tiger Brotherhood; Y.M.C.A. Cabinet; sincere . . . plans to attend the seminary . . . not a bit bashful . . . likes a good dance and Blue Ridge.

Outstanding Seniors

Dan May
President of the Senior Class; Blue Key; Tiger Brotherhood; never met a stranger . . . machine politician . . . likes the limelight . . . gets around . . . always calm and collected.

Howell Arthur
Associate Editor "The Tiger"; President Gamma Alpha Mu; Senior Council; literary man . . . writes well about anything . . . connoisseur of humor . . . brilliant in repartee . . . extremely polite with strangers . . . shy sometimes, but too often not.

Lee DeYoung
Editor "The Agrarian"; Alpha Zeta; Gamma Alpha Mu; journalist extraordinary . . . "Big Ben's" buddy . . . believes in fatigues . . . punctual.

Wayne Ballentine
President Y.M.C.A. Cabinet; Cadet Chaplain; Tiger Brotherhood; hard worker . . . very conscientious . . . headed for the seminary . . . never misses a deputation.

Jeff McMahan
Editor **Taps;** President Council of Club Presidents; President Little Theater; hard worker . . . good personality . . . slave driver . . . good for an all-night bull session any time . . . sure of himself.

George Adams
President CDA; Blue Key; President Council of Club Presidents; big dance man . . . finishes anything he starts . . . store house of original ideas . . . smooth operator . . . jazz fiend.

Jimmy Rice
Managing Editor "The Tiger"; Historian Senior Class; Sigma Tau Epsilon; typical "geechee" . . . likes married life . . . vigorous . . diversified interests . . . known as "stingeree".

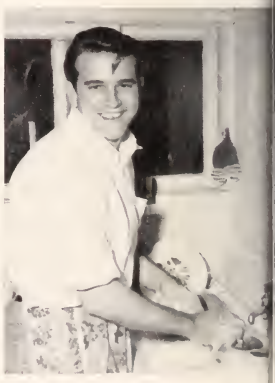

Senior

'50 CLASS OFFICERS

Each spring the rising seniors elect their class officers. These officers serve also as the officers of the Senior Council; the school's link between the faculty and students, and also the student disciplinary body.

These men and the members of the Senior Class now prepare to bid farewell to Clemson and their classmates. When, in the future, they look back in retrospection on these four years so near completion, this year of gold braid and key chains will be the one best remembered.

DAN S. MAY
President

WILLIAM W. DeLOACH
Vice-President

HUGH M. TOBIN
Secretary and Treasurer

JAMES H. RICE
Historian

HERBERT O. ABERCROMBIE — Central, S. C.

CANDIDATE FOR DEGREE OF BACHELOR OF MECHANICAL ENGINEERING

Private; Private; Private; Second Lieutenant; Honors 1, 2, 3; Tau Beta Pi 4; A.S.M.E. 3, 4; Distinguished Military Student; Arnold Society of Air Cadets 4.

BILLY R. ADAMS — Anderson, S. C.

CANDIDATE FOR BACHELOR OF SCIENCE DEGREE IN TEXTILE MANUFACTURING

Private; Sergeant; Sergeant; First Lieutenant; High Honors 2; Honors 3; Phi Psi 3, 4. Secretary-Treasurer 4; Distinguished Military Student; R.O.T.C. Summer Camp, Camp Lee, Virginia.

WILLIAM S. ADAMS — Clemson, S. C.

CANDIDATE FOR BACHELOR OF SCIENCE DEGREE IN ARTS AND SCIENCES

Private; Private; Private; First Lieutenant; Mu Beta Psi 4; Distinguished Military Student.

HENNING F. ADICKES, JR. — York, S. C.

CANDIDATE FOR BACHELOR OF SCIENCE DEGREE IN PRE-MEDICINE

Private; Sergeant; Sergeant First Class; Major; Sigma Tau Epsilon 3, 4; Delta Sigma Nu 2, 3, 4, Vice-President 3, 4; York County Club 2, 3, 4; Y.M.C.A. Council 1, 2; Pershing Rifles 2, 3, 4, First Lieutenant 3, Captain 4; Who's Who Among Students in American Universities and Colleges.

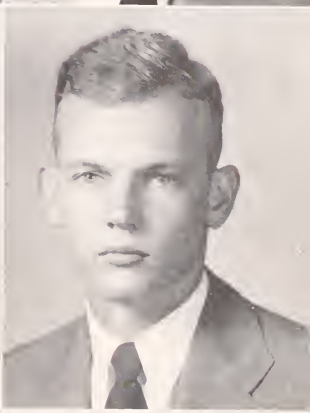

DAVID A. AIKEN — Winnsboro, S. C.

CANDIDATE FOR BACHELOR OF SCIENCE DEGREE IN TEXTILE MANUFACTURING

Private; Veteran; Veteran; Veteran.

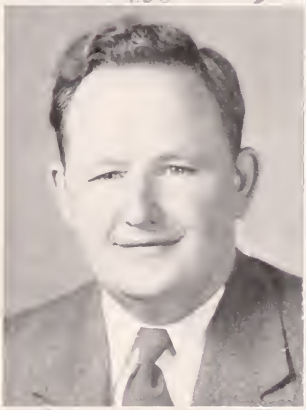

BILLIE M. ALEXANDER — Lyman, S. C.

CANDIDATE FOR BACHELOR OF SCIENCE DEGREE IN TEXTILE MANUFACTURING

Private; Veteran; Veteran; Veteran.

CARROLL G. ALLEN — Latta, S. C.

CANDIDATE FOR B.S. DEGREE IN AGRICULTURAL ENGINEERING

Private; Sergeant; First Sergeant; Captain; Y.M.C.A. Council 2, 3, 4; Executive Sergeants Club 3; A.S.A.E. 3, 4; Minor "C" Club 1, 2, 3, 4, President 4; Rifle Team 1, 2, 3, Captain 4; Pershing Rifles 2.

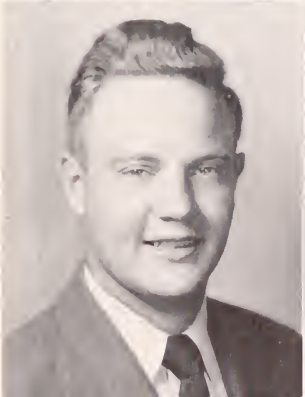

LAWRENCE D. ALLEN — Savannah, Ga.

CANDIDATE FOR DEGREE OF BACHELOR OF ELECTRICAL ENGINEERING

Veteran; Veteran; Veteran; Veteran; A.I.E.E. 3, 4; Savannah-Clemson Club 2.

HENRY G. ALLISON, JR. — Gaffney, S. C.

CANDIDATE FOR BACHELOR OF SCIENCE DEGREE IN TEXTILE MANUFACTURING

Veteran; Veteran; Veteran; Veteran; High Honors 1, 2, 3, 4; Phi Eta Sigma 1, 2, 3, 4, Secretary 3; Phi Psi 3, 4; Cherokee County Club 1, 2, 3, 4.

ALBERT C. ALTMAN — Galivants Ferry, S. C.

CANDIDATE FOR BACHELOR OF SCIENCE DEGREE IN AGRONOMY

Private; Sergeant; Sergeant First Class; First Lieutenant; Senior Platoon 4; Horry County Club 1, 2, 3, 4; Kappa Alpha Sigma 3, 4; Animal Husbandry Club 1, 2; R.O.T.C. Summer Camp, Camp Lee, Virginia.

WILLIAM O. AMEEN — Winnsboro, S. C.

CANDIDATE FOR B.S. DEGREE IN ARCHITECTURAL ENGINEERING

Veteran; Veteran; Veteran; Veteran; Minarets 3, 4; High Honors 2, 4.

JAMES R. ANDERSON — Elmhurst, Ill.

CANDIDATE FOR BACHELOR OF SCIENCE DEGREE IN TEXTILE MANUFACTURING

Veteran; Veteran; Veteran; Veteran; Alpha Phi Omega 3, 4; Phi Psi 3, 4, President 4; Associate Editor "Bobbin and Beaker" 4.

RICHARD B. ANDERSON — Sleepy Eye, Minn.

CANDIDATE FOR BACHELOR OF SCIENCE DEGREE IN POULTRY HUSBANDRY

Transfer; Transfer; Veteran; Veteran; Poultry Club 3, 4.

LAUREN R. ANDREWS, JR. — Elliott, S. C.

CANDIDATE FOR BACHELOR OF SCIENCE DEGREE IN INDUSTRIAL EDUCATION

Private; Staff Sergeant; Sergeant; Second Lieutenant; B.S.U. 1, 2, 3, 4, Executive Council 3, 4, Secretary 4; Iota Lambda Sigma 4; Y.M.C.A. Council 1, 2, 3, 4; Pershing Rifles 1, 2.

GERALD W. ARNTS, JR. — North Tonawanda, N. Y.

CANDIDATE FOR DEGREE OF BACHELOR OF CIVIL ENGINEERING

Veteran; Veteran; Veteran; Veteran; A.S.C.E. 3, 4.

JOHN D. ARRINGTON, JR. — Ninety Six, S. C.

CANDIDATE FOR B.S. DEGREE IN AGRICULTURAL ENGINEERING

A.S.A.E. 3, 4; Dairy Club 3, 4.

HOWELL T. ARTHUR, JR. Bristol, Tenn.

CANDIDATE FOR BACHELOR OF SCIENCE DEGREE IN ARTS AND SCIENCES

Private; Private; Private; Private; Honors 3; Blue Key 3, 4; Tiger Brotherhood 3, 4; Alpha Phi Omega 2; Senior Council 4; Secretary-Treasurer Freshman Class "The Tiger" 1, 2, 3, 4, Feature Editor 3, Associate Editor 4; Gamma Alpha Mu 3, 4, President 4; Y.M.C.A. Council 1, 2, 3; Who's Who Among Students in American Universities and Colleges.

ELBERT R. ASH Easley, S. C.

CANDIDATE FOR DEGREE OF BACHELOR OF MECHANICAL ENGINEERING

Veteran; Veteran; Veteran; Veteran.

WILLIAM T. ASHLEY Pikeville, Ky.

CANDIDATE FOR BACHELOR OF SCIENCE DEGREE IN PRE-MEDICINE

Private; Corporal; Sergeant; First Lieutenant; **Taps** 3, 4, Junior Staff 3, Business Manager 4; Wesley Foundation 1, 2, 3, 4, Vice-President 3; Y.M.C.A. Council 3, Cabinet 4; R.O.T.C. Summer Camp, Fort Benning, Georgia.

RUSSEL C. ASHMORE, JR. Greenville, S. C.

CANDIDATE FOR BACHELOR OF SCIENCE DEGREE IN PRE-MEDICINE

Private; Sergeant; Sergeant First Class; Second Lieutenant; Glee Club 1, 2, 3, 4; Track 3, 4.

GEORGE ASNIP, JR. Greenville, S. C.

CANDIDATE FOR BACHELOR OF SCIENCE DEGREE IN TEXTILE ENGINEERING

Private; Corporal; Sergeant; First Lieutenant; Distinguished Military Student; "Bobbin and Beaker" 3, 4, Business Manager 4; A.S.T.E. 3, 4; Canterbury Club 1, 2, 3, 4, Treasurer 4; Y.M.C.A. Council 1, 2, 3; Greenville County Club 1, 2, 3, 4; Pershing Rifles 1, 2; R.O.T.C. Summer Camp, Fort Benning, Georgia.

WILLIAM G. ATKINS Anderson, S. C.

CANDIDATE FOR BACHELOR OF SCIENCE DEGREE IN TEXTILE MANUFACTURING

Veteran; Veteran; Veteran; Veteran.

FRANK W. ATKINSON Augusta, Ga.

CANDIDATE FOR B.S. DEGREE IN AGRICULTURAL ENGINEERING

Private; Veteran; Veteran; Veteran; A.S.A.E. 4; Honors 3.

EARLE R. AYCOCK Greenville, S. C.

CANDIDATE FOR BACHELOR OF SCIENCE DEGREE IN TEXTILE MANUFACTURING

Veteran; Veteran; Veteran; Veteran; Greenville County Club 1, 2, 3, 4.

HAYWOOD B. BAGWELL — Spartanburg, S. C.

CANDIDATE FOR DEGREE OF BACHELOR OF MECHANICAL ENGINEERING

Transfer; Veteran; Veteran; Veteran; Tau Beta Pi 4; Glee Club 2, 3, 4; A.S.M.E. 4.

GEORGE T. BAILEY, JR. — Greenville, S. C.

CANDIDATE FOR BACHELOR OF SCIENCE DEGREE IN TEXTILE ENGINEERING

Veteran; Veteran; Veteran; Veteran; A.S.T.E. 3, 4; Glee Club 1, 2; Greenville County Club 1, 2, 3, 4.

THOMAS W. BAILEY — Summerville, S. C.

CANDIDATE FOR DEGREE OF BACHELOR OF CIVIL ENGINEERING

Private; Private; Private; Private; A.S.C.E. 4.

WALTER P. BAILEY — Greenwood, S. C.

CANDIDATE FOR BACHELOR OF SCIENCE DEGREE IN ARTS AND SCIENCES

Private; Private; Sergeant; Second Lieutenant; **Taps** Staff 3, 4, Junior Staff 3, Military Editor 4; Varsity Football 1, 2; Boxing Manager 2, 3; Little Theater 3, 4; Greenwood County Club 1, 2, 3, 4.

SAMUEL E. BALL — Greenville, S. C.

CANDIDATE FOR BACHELOR OF SCIENCE DEGREE IN TEXTILE MANUFACTURING

Veteran; Veteran; Veteran; Veteran; Honors 1.

ROBERT D. BALLENGER — Charlotte, N. C.

CANDIDATE FOR BACHELOR OF SCIENCE DEGREE IN TEXTILE MANUFACTURING

Veteran; Veteran; Veteran; Veteran; Honors 3; Gamma Kappa Alpha 1, 2, 3, 4.

S. B. BALLENGER, JR. — Chattanooga, Tenn.

CANDIDATE FOR BACHELOR OF SCIENCE DEGREE IN TEXTILE MANUFACTURING

Veteran; Veteran; Veteran; Veteran; Gamma Kappa Alpha 2, 3, 4, Secretary 3, 4.

WYMAN W. BALLENTINE — Blythewood, S. C.

CANDIDATE FOR BACHELOR OF SCIENCE DEGREE IN AGRICULTURAL ECONOMICS

Staff Sergeant; Second Lieutenant; Captain; Veteran; Tiger Brotherhood 2, 3, 4; "The Agrarian" 1, 2, 3, Circulation Manager 2, 3; "The Tiger" 2, 3; Glee Club 1; Agricultural Economics Club 3, 4; Calhoun Forensic Society 2, 3, 4, Council 3; Chi Sigma Chi 1, 2, 3, 4; Wesley Foundation 1, 2, 3, 4, Vice-President 2, Deputation Chairman 3, State Treasurer 4; Y.M.C.A. President 4; Y.M.C.A. Council 1, 2, 3, 4; Y.M.C.A. Cabinet 2, 3, 4; Pershing Rifles 2, 3, Regimental Headquarters Captain 3; Regimental Chaplain 3; R.O.T.C. Summer Camp, Camp Lee, Virginia.

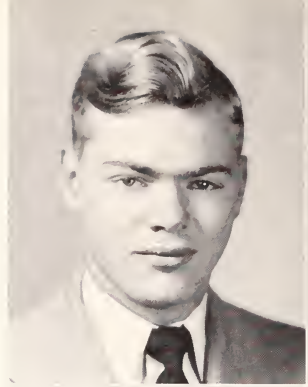

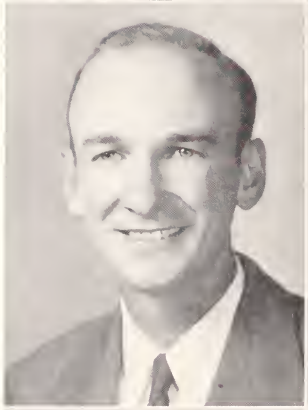

WILLIAM H. BALLINGER — Troy, S. C.

CANDIDATE FOR BACHELOR OF SCIENCE DEGREE IN TEXTILE MANUFACTURING

Veteran; Veteran; Veteran; Veteran.

CARLOS B. BALLEW — Liberty, S. C.

CANDIDATE FOR BACHELOR OF SCIENCE DEGREE IN EDUCATION

Veteran; Veteran; Veteran; Veteran.

JAMES BALLOCH, JR. — Travelers Rest, S. C.

CANDIDATE FOR BACHELOR OF SCIENCE DEGREE IN TEXTILE MANUFACTURING

Transfer; Transfer; Veteran; Veteran.

THOMAS E. BANKHEAD, JR. — Sharon, S. C.

CANDIDATE FOR B.S. DEGREE IN VOCATIONAL AGRICULTURAL EDUCATION

Veteran; Veteran; Veteran; Veteran· F.F.A. 3, 4.

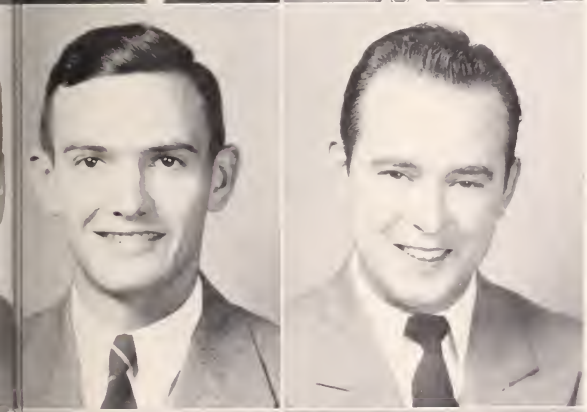

ARTHUR J. BANKS — St. Matthews, S. C.

CANDIDATE FOR DEGREE OF BACHELOR OF ELECTRICAL ENGINEERING

Private; Sergeant; Sergeant First Class; Captain; Honors 1, 2, 3, 4; Phi Eta Sigma 1, 2; Tau Beta Pi 3, 4; Tiger Brotherhood 2, 3, 4; Blue Key 3, 4; Distinguished Military Student; A.I.E.E. 4; Senior Council 4; Pershing Rifles 2; President Freshman Class; President Sophomore Class; Y.M.C.A. Council 1, 2, Cabinet 3, 4, Secretary 4; Tri-County Club 1, 2; Who's Who Among Students in American Universities and Colleges.

WILLIAM M. BARFIELD — Sumter, S. C.

CANDIDATE FOR BACHELOR OF SCIENCE DEGREE IN ANIMAL HUSBANDRY

Veteran; Veteran; Sergeant First Class; First Lieutenant; Arnold Society of Air Cadets 4; Sumter-Clemson Club 1, 2; Animal Husbandry Club 3, 4; R.O.T.C. Summer Camp, Lowry Field, Denver, Colorado.

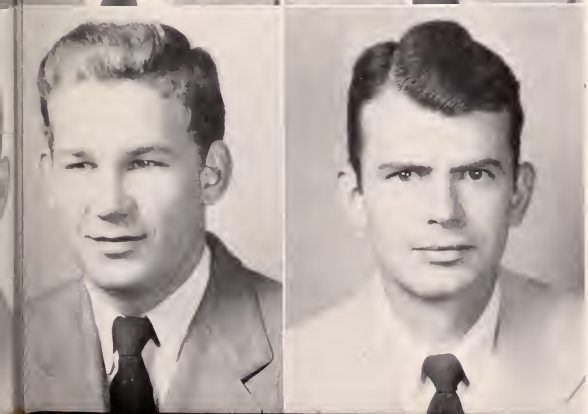

V. REID BARKER — Allendale, S. C.

CANDIDATE FOR BACHELOR OF SCIENCE DEGREE IN AGRONOMY

Private; Sergeant; Private; Second Lieutenant; Boxing Team 1, 2; Agronomy Club 3, 4; Animal Husbandry Club 2, 3, 4.

DAVID E. BARNES — Brevard, N. C.

CANDIDATE FOR BACHELOR OF SCIENCE DEGREE IN INDUSTRIAL PHYSICS

Veteran; Veteran; Veteran; Veteran; Sigma Pi Sigma 3, 4; "Slipstick" 3, 4; Physics Club 3, 4.

EDWARD W. BARNETT, JR. — Great Falls, S. C.

CANDIDATE FOR BACHELOR OF SCIENCE DEGREE IN TEXTILE MANUFACTURING

Veteran; Veteran; Veteran; Veteran; Square and Compass Club 3, 4.

ROY F. BARETT — Simpsonville, S. C.

CANDIDATE FOR BACHELOR OF SCIENCE DEGREE IN TEXTILE MANUFACTURING

Veteran; Veteran; Veteran; Veteran; Phi Psi 3, 4, Vice-President 4; "Bobbin and Beaker" 3, 4; Greenwood County Club 1, 2, 3; Greenville County Club 4.

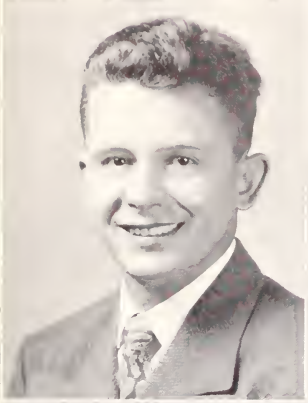

EDWIN R. BARRINEAU — San Antonio, Texas

CANDIDATE FOR B.S. DEGREE IN VOCATIONAL AGRICULTURAL EDUCATION

Private; Corporal; Veteran; Veteran; F.F.A. 2, 3, 4.

FRANCIS W. BARTON — Aiken, S. C.

CANDIDATE FOR BACHELOR OF SCIENCE DEGREE IN HORTICULTURE

Private; Sergeant; Master Sergeant; Second Lieutenant; Mu Beta Psi 3, 4; Horticultural Club 3, 4; Y.M.C.A. Council 2; Aiken-Edgefield-Augusta County Club 1, 2, 3, 4.

J. T. BARTON, JR. — Greer, S. C.

CANDIDATE FOR BACHELOR OF SCIENCE DEGREE IN ARTS AND SCIENCES

Private; Private; Private; Private.

MALCOLM G. BEACH — Walterboro, S. C.

CANDIDATE FOR BACHELOR OF SCIENCE DEGREE IN CHEMISTRY

Private; Staff Sergeant; First Sergeant; First Lieutenant; Executive Sergeants Club 3; Colleton County Club 1, 2, 3, 4; R.O.T.C. Summer Camp, Camp Lee, Virginia.

HORACE J. BEARDEN — Cliffside, N. C.

CANDIDATE FOR BACHELOR OF SCIENCE DEGREE IN TEXTILE MANUFACTURING

Veteran; Veteran; Veteran; Veteran.

CLAUDE H. BEATTY, JR. — Dunbarton, S. C.

CANDIDATE FOR DEGREE OF BACHELOR OF ELECTRICAL ENGINEERING

Sergeant; Veteran; Veteran; Veteran; Phi Eta Sigma 1, 2; Phi Kappa Phi 3, 4; Tau Beta Pi 2, 3, 4, Vice-President 4; High Honors 1, 2, 3; "Slipstick" Staff 3, 4, Feature Editor 4; A.I.E.E. 3, 4, President 4; Aiken-Edgefield-Augusta County Club 3, 4; Who's Who Among Students in American Universities and Colleges.

JOHN R. BEEKS — Greenville, S. C.

CANDIDATE FOR BACHELOR OF SCIENCE DEGREE IN TEXTILE ENGINEERING

Veteran; Veteran; Veteran; Veteran.

JAMES P. BELL — North Augusta, S. C.

CANDIDATE FOR BACHELOR OF SCIENCE DEGREE IN TEXTILE MANUFACTURING

Transfer; Veteran; Veteran; Veteran; Aiken-Edgefield-Augusta County Club 1, 2, 3, 4.

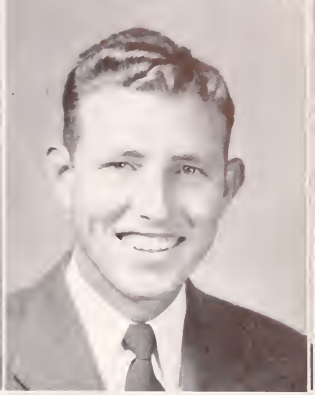

PHILIP L. BENFIELD — York, S. C.

CANDIDATE FOR B.S. DEGREE IN AGRICULTURAL ENGINEERING

Veteran; Veteran; Veteran; Veteran; Honors 1, 2, 3, 4; Sears Roebuck Scholarship 2; Alpha Zeta 2, 3, 4; Phi Kappa Phi 3, 4.

OWEN F. BENTON, JR. — Eufaula, Ala.

CANDIDATE FOR BACHELOR OF SCIENCE DEGREE IN TEXTILE MANUFACTURING

Private; Private; Private; Private.

KARL BERGER — Baltimore, Md.

CANDIDATE FOR BACHELOR OF SCIENCE DEGREE IN ARCHITECTURE

Veteran; Veteran; Veteran; Honors 3; Student A.I.A. 4; Hillel-Brandeis Club 1, 2, 3, 4.

ROBERT W. BERRY — Atlanta, Ga.

CANDIDATE FOR BACHELOR OF SCIENCE DEGREE IN CHEMISTRY

Private; Sergeant; Sergeant First Class; First Lieutenant; High Honors 1, 2, 3, 4; Phi Kappa Phi 4; Phi Eta Sigma 1, 2; Sigma Tau Epsilon 3, 4, President 4; Calhoun Forensic Society 1, 2, 3; Tau Kappa Alpha 3, 4, President 4; Strawberry Leaf 2, 3, 4; Y.M.C.A. Council 1, 2; Pershing Rifles 1, 2; Who's Who Among Students in American Universities and Colleges.

WILLIAM W. BERRY — Greenville, S. C.

CANDIDATE FOR BACHELOR OF SCIENCE DEGREE IN ARTS AND SCIENCES

Private; Private; Sergeant; Private; 'The Tiger' 2, 3, 4, Exchange Editor 3, Copy Editor 4; Little Theatre 2, 3, 4; Greenville County Club 1, 2, 3, 4.

WILLIAM T. BESSON, JR. — North Augusta, S. C.

CANDIDATE FOR BACHELOR OF SCIENCE DEGREE IN ARTS AND SCIENCES

Private; Private; Private; Private; Pre-Med Club 2, 3; Aiken-Edgefield-Augusta County Club 2, 3, 4.

FRED A. BETTIS — Greenville, S. C.

CANDIDATE FOR BACHELOR OF SCIENCE DEGREE IN ARCHITECTURE

Veteran; Veteran; Veteran; Veteran; Minarets 4; Greenville County Club 1, 2, 3, 4.

MABRY BINNICKER — Norway, S. C.

CANDIDATE FOR BACHELOR OF SCIENCE DEGREE IN ANIMAL HUSBANDRY

Private; Sergeant; Private; Second Lieutenant; Manager Boxing Team 1, 2; Block "C" Club 2, 3, 4; Animal Husbandry Club 1, 2, 3, 4; Tri-County Club 1, 2, 3.

MALCOLM B. BISHOP, JR. — Landrum, S. C.

CANDIDATE FOR BACHELOR OF SCIENCE DEGREE IN TEXTILE MANUFACTURING

Private; Veteran; Veteran; Veteran.

JOE M. BLACK — Anderson, S. C.

CANDIDATE FOR BACHELOR OF SCIENCE DEGREE IN TEXTILE MANUFACTURING

Private; Private; Sergeant; First Lieutenant; Tennis Team 3, 4; Minor "C" Club 4; Tiger 2, 3, 4.

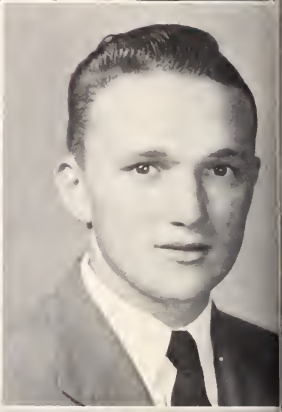

HOMER D. BLACKWELL — Greenwood, S. C.

CANDIDATE FOR BACHELOR OF SCIENCE DEGREE IN ARCHITECTURE

Veteran; Veteran; Veteran; Veteran; Minarets 3, 4; A.I.A. 4.

JOHN H. BLACKWELL, JR. — Marion, S. C.

CANDIDATE FOR BACHELOR OF SCIENCE DEGREE IN TEXTILE MANUFACTURING

Private; Sergeant; Sergeant; Second Lieutenant; Honors 2; Canterbury Club 2, 3, 4; M.D.M. Club 1, 2, 3, 4.

ANSEL E. BLAIR — Greenville, S. C.

CANDIDATE FOR DEGREE OF BACHELOR OF ELECTRICAL ENGINEERING

Veteran; Veteran; Veteran; Veteran; A.I.E.E. 4.

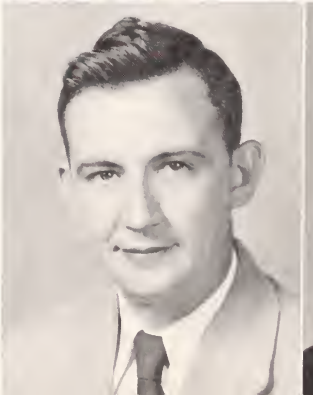

JULE P. BLAND — Johnston, S. C.

CANDIDATE FOR BACHELOR OF SCIENCE DEGREE IN ARTS AND SCIENCES

Private; Staff Sergeant; Sergeant; First Lieutenant; Arnold Society of Air Cadets 3, 4; Pershing Rifles 1, 2; Aiken-Edgefield-Augusta County Club 2, 3; Treasurer 3; Clemson Aero Club 4; Agricultural Economics Club 3, 4; R.O.T.C. Summer Camp, Chanute Field, Illinois.

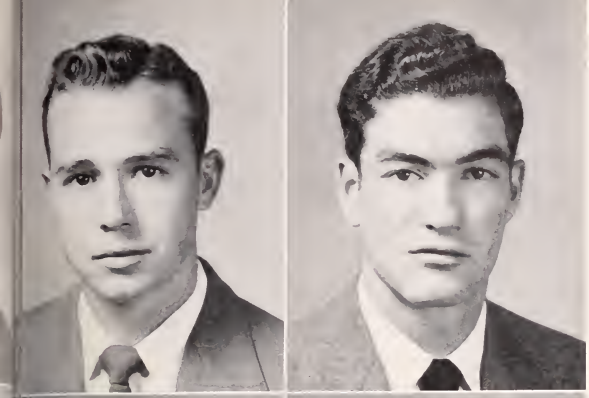

DOUGLAS D. BLOCKER — Walterboro, S. C.

CANDIDATE FOR BACHELOR OF SCIENCE DEGREE IN HORTICULTURE

Veteran; Veteran; Veteran; Veteran; "The Agrarian" 3, 4, Co-Editor 4; Horticulture Club 1, 2, 3, 4; Clemson-Colleton Club 2, 3, 4, Treasurer 2, 3, President 4.

ARTHUR W. BLOXHAM — Lyman, S. C.

CANDIDATE FOR BACHELOR OF SCIENCE DEGREE IN TEXTILE CHEMISTRY

Veteran; Veteran; Veteran; Veteran; A.A.T.C.C. 3, 4.

JOSEPH W. BLYTHE, JR. — Pelzer, S. C.

CANDIDATE FOR DEGREE OF BACHELOR OF MECHANICAL ENGINEERING

Veteran; Veteran; Veteran; Veteran.

THOMAS P. BOBO — Greenville, S. C.

CANDIDATE FOR BACHELOR OF SCIENCE DEGREE IN TEXTILE ENGINEERING

Private; Veteran; Veteran; Veteran; Honors 2, 3.

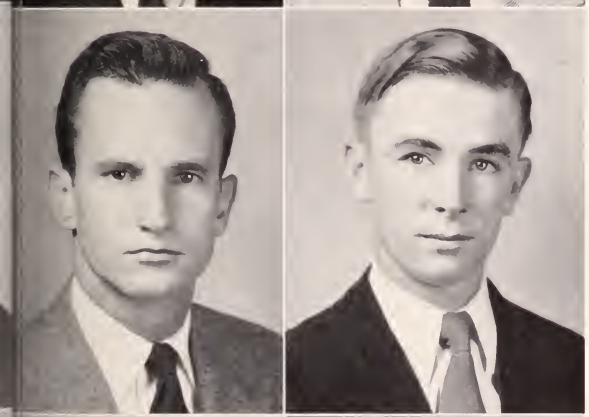

LAUREN P. BOOTH — Sumter, S. C.

CANDIDATE FOR BACHELOR OF SCIENCE DEGREE IN AGRONOMY

Veteran; Veteran; Veteran; Veteran; Kappa Alpha Sigma 3, 4; Sumter County Club 1, 2, 3, 4.

HAROLD S. BOOZER, JR. — Denmark, S. C.

CANDIDATE FOR DEGREE OF BACHELOR OF CIVIL ENGINEERING

Private; Corporal; Sergeant; Second Lieutenant; Best-Drilled Squad 1; Tri-County Club 1, 2, 3, 4; A.S.C.E. 2, 3, 4; R.O.T.C. Summer Camp, Aberdeen Proving Ground, Maryland.

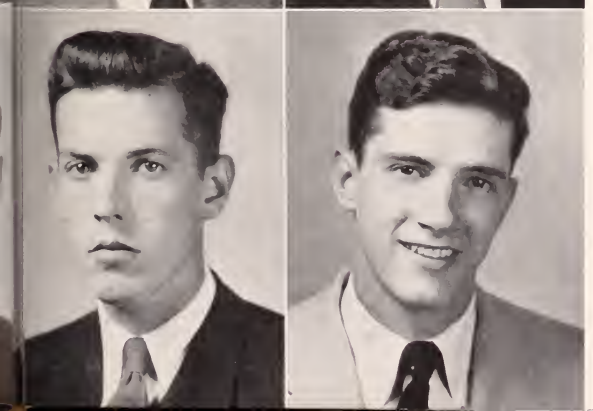

ROBERT S. BOSTON — Columbia, S. C.

CANDIDATE FOR DEGREE OF BACHELOR OF MECHANICAL ENGINEERING

Veteran; Veteran; Veteran; Veteran; A.S.M.E. 4; B.S.U. 4; Chi Sigma Chi 4.

RONALD H. BOUCHARD — Fall River, Mass.

CANDIDATE FOR DEGREE OF BACHELOR OF CHEMICAL ENGINEERING

Private; Staff Sergeant; Sergeant; First Lieutenant; A.I.Ch.E. 4, Chemical Engineering Handbook 4; Newman Club 1, 2 3; Aiken-Edgefield-Augusta County Club 1.

Tommy never could fight shoes.

Junior isn't quite as satisfied as his proud poppa.

Come on, Ken. With all this college education you want to be more than a butcher.

Co-captains fight the battle of the Main Building. What's the scoop, John?

What a shame—straight coke. You can do better than that, Rod.

McLain leaves the **Taps** office long enough to get a little book learnin'.

Willie plays the "Donkey Serenade" as Forest leads his cohorts on a Brotherhood parade.

That last conquest musta' been something, George, but you can wipe that smile of satisfaction off now.

"Holtzy's Haven" provides for that quick game in a spare minute.

These sugar reports take up a lot of time, don't they?

Informals

BRUCE D. BOWEN — Pickens, S. C.

CANDIDATE FOR DEGREE OF BACHELOR OF ELECTRICAL ENGINEERING

Veteran; Veteran; Veteran; Veteran.

JOHN H. BOWEN — Oakway, S. C.

CANDIDATE FOR BACHELOR OF SCIENCE DEGREE IN HORTICULTURE

Private; Private; Private; Private; Horticulture Club 2, 3, 4; Oconee County Club 2, 3, 4; R.O.T.C. Summer Camp, Camp Lee, Virginia.

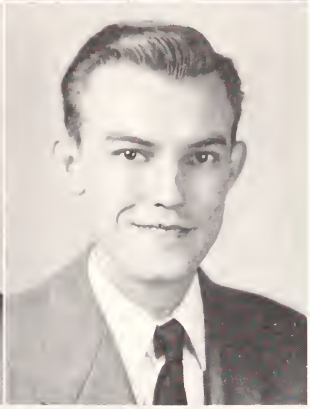

ROBERT R. BOWEN — Greenville, S. C.

CANDIDATE FOR BACHELOR OF SCIENCE DEGREE IN TEXTILE ENGINEERING

Private; Veteran; Veteran; Veteran.

WALTER K. BOWEN — Piedmont, S. C.

CANDIDATE FOR DEGREE OF BACHELOR OF ELECTRICAL ENGINEERING

Veteran; Veteran; Veteran; Veteran; A.I.E.E. 3 4.

GEORGE W. BOWERS — Central, S. C.

CANDIDATE FOR DEGREE OF BACHELOR OF ELECTRICAL ENGINEERING

Private; Private; Private; Private; Phi Kappa Phi 4; Phi Eta Sigma 1; Tau Beta Pi 4; A.I.E.E. 3.

GEORGE M. BOYD, JR. — Spartanburg, S. C.

CANDIDATE FOR DEGREE OF BACHELOR OF MECHANICAL ENGINEERING

Veteran; Veteran; Veteran; Veteran; Phi Eta Sigma 1, 2; A.S.M.E. 3, 4; Track 1, 2, 3, 4; Canterbury Club 1, 2, 3, 4; Spartanburg County Club 1, 2, 3, 4.

JAMES D. BOYKIN — Los Angeles, Calif.

CANDIDATE FOR BACHELOR OF SCIENCE DEGREE IN ARTS AND SCIENCES

Private; Veteran; Veteran; Veteran.

WILLIAM B. S. BOYKIN — Boykin, S. C.

CANDIDATE FOR BACHELOR OF SCIENCE DEGREE IN AGRONOMY

Veteran; Veteran; Veteran; Veteran; Alpha Zeta 2, 3, 4, Censor 4; Vice-President of Freshman Class; Agronomy Club 3, 4; Canterbury Club 1, 2, 3, 4; Y.M.C.A. Council 1, 2; Kershaw County Club 1, 2, 3, 4; Who's Who Among Students in American Universities and Colleges.

JOHN W. BRADFIELD, JR. — Charlotte, N. C.

CANDIDATE FOR DEGREE OF BACHELOR OF CIVIL ENGINEERING

Veteran; Veteran; Veteran; Veteran; Phi Eta Sigma 1; Tau Beta Pi 4; "The Tiger" 3; Gamma Alpha Mu 3; A.S.C.E. 3, 4.

JOHN E. BRANNEN — Register, Ga.

CANDIDATE FOR BACHELOR OF SCIENCE DEGREE OF ANIMAL HUSBANDRY

Private; Staff Sergeant; Sergeant First Class; First Lieutenant; Block "C" Club 4; Track 2, 3, 4; Basketball 2; Senior Platoon 3, 4; Best-Drilled Platoon 3; Animal Husbandry Club 2, 3, 4.

RICHARD A. BRIDGES — Joanna, S. C.

CANDIDATE FOR BACHELOR OF SCIENCE DEGREE IN TEXTILE MANUFACTURING

Veteran; Veteran; Veteran; Veteran.

HERMAN E. BRIGHT — Greenville, S. C.

CANDIDATE FOR BACHELOR OF SCIENCE DEGREE IN TEXTILE MANUFACTURING

Veteran; Veteran; Veteran; Veteran; High Honors 1, 2, 4; Honors 3; Phi Eta Sigma 1, 2, 3, 4, Treasurer 2; Phi Psi 3, 4; Junior Warden 4; "The Tiger" 1, 2; "Bobbin and Beaker" Staff 4.

JOSEPH R. BROADWAY — Summerton, S. C.

CANDIDATE FOR B.S. DEGREE IN AGRICULTURAL ENGINEERING

Veteran; Veteran; Veteran; Veteran; A.S.A.E. 3, 4; Clarendon County Club 2, 3, 4.

JACK G. BROCK — Whitmire, S. C.

CANDIDATE FOR BACHELOR OF SCIENCE DEGREE IN TEXTILE MANUFACTURING

Veteran; Staff Sergeant; First Lieutenant; Lieutenant Colonel; Phi Kappa Phi 4; Phi Psi 3, 4; Senior Platoon 3, 4; Scabbard and Blade 2, 3; "Bobbin and Beaker" 4; R.O.T.C. Summer Camp, Orlando, Florida.

ERNEST D. BROCKMAN — Greenville, S. C.

CANDIDATE FOR DEGREE OF BACHELOR OF CHEMICAL ENGINEERING

Veteran; Veteran; Veteran; Veteran; A.I.Ch.E. 2, 3, 4.

HAL E. BROCKMAN — Charlotte, N. C.

CANDIDATE FOR BACHELOR OF SCIENCE DEGREE IN TEXTILE MANUFACTURING

Private; Staff Sergeant; Sergeant First Class; Captain; Phi Psi 3, 4; Alpha Phi Omega 3, 4; Gamma Kappa Alpha 4; Senior Platoon 4; Y.M.C.A. Council 3, 4.

BONNEAU M. BRODIE — Aiken, S. C.

CANDIDATE FOR BACHELOR OF SCIENCE DEGREE IN ANIMAL HUSBANDRY

Staff Sergeant; Second Lieutenant; Veteran; Veteran; Honors 3; Block "C" Club 3, 4; Football 1, 2, 3, 4; Boxing 1; Track 1, 2, 3; Best-Drilled Platoon 1; Animal Husbandry Club 3, 4; R.O.T.C. Summer Camp, Fort Benning, Georgia.

CHARLES M. BROWN — Oswego, S. C.

CANDIDATE FOR BACHELOR OF SCIENCE DEGREE IN AGRONOMY

Private; Sergeant First Class; Veteran; Veteran; Block "C" Club 2; Baseball 1; Agronomy Club 3, 4; Sumter County Club 1, 2.

GEORGE W. BROWN — Darlington, S. C.

CANDIDATE FOR BACHELOR OF SCIENCE DEGREE IN ARTS AND SCIENCES

Veteran; Veteran; Veteran; Veteran; A.S.C.E. 2; Student Forum of the Air 3, 4; Pee Deeans 3, 4

ROBERT C. BROWN — Spartanburg, S. C.

CANDIDATE FOR BACHELOR OF SCIENCE DEGREE IN ANIMAL HUSBANDRY

Private; Sergeant First Class; Sergeant First Class; Second Lieutenant.

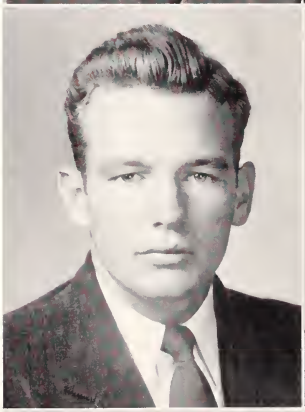

WILLIAM J. BROWN — Walhalla, S. C.

CANDIDATE FOR BACHELOR OF SCIENCE DEGREE IN ARTS AND SCIENCES

Private; Second Lieutenant; Sergeant; First Lieutenant; Block "C" Club 1, 2, 3, 4; Track 1, 2, 3, 4; Senior Council 4; Senior Platoon 3; Southern Conference Pole Vault Champion 3; Oconee County Club 2, 3, 4.

JAMES E. BRUMLEY — Greenville, S. C.

CANDIDATE FOR BACHELOR OF SCIENCE DEGREE IN TEXTILE MANUFACTURING

Private; Staff Sergeant; Sergeant First Class; Captain; Pershing Rifles 2; Arnold Society of Air Cadets 4; Greenville-Clemson Club 1, 2, 3, 4.

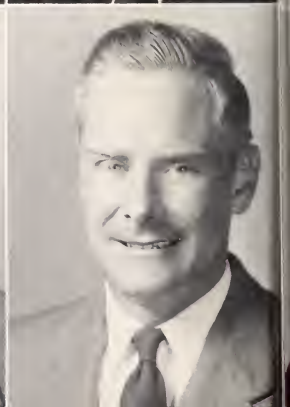

MARION O. BRUNSON — Estill, S. C.

CANDIDATE FOR BACHELOR OF SCIENCE DEGREE IN CHEMISTRY

Private; Staff Sergeant; Veteran; Veteran; Executive Sergeants Club 2.

CLARENCE K. BRUTCHER — Savannah, Ga.

CANDIDATE FOR BACHELOR OF SCIENCE DEGREE IN PRE-MEDICINE

Veteran; Veteran; Veteran; Veteran; Savannah-Clemson Club 2.

WILLIAM J. BRYAN, JR. — Walterboro, S. C.

CANDIDATE FOR BACHELOR OF SCIENCE DEGREE IN ANIMAL HUSBANDRY

Veteran; Veteran; Veteran; Veteran; Honors 2, 3; "The Agrarian" 3, 4; Animal Husbandry Club 2, 3, 4; Beaufort County Club 1, 2, 3, 4.

ISAAC W. BRYANT — Inman, S. C.

CANDIDATE FOR BACHELOR OF SCIENCE DEGREE IN TEXTILE MANUFACTURING

Veteran; Veteran; Veteran; Veteran.

GILBERT J. BUNDY — Bennettsville, S. C.

CANDIDATE FOR DEGREE OF BACHELOR OF CIVIL ENGINEERING

Private; Sergeant; Sergeant; Second Lieutenant; A.S.C.E. 3, 4; Y.M.C.A. Council 1, 2, 3; Marion-Dillon-Marlboro County Club 1, 2, 3, 4.

JOHN A. BURTON, JR. — Greensboro, N. C.

CANDIDATE FOR BACHELOR OF SCIENCE DEGREE IN ARCHITECTURE

Veteran; Veteran; Veteran; Veteran; Minarets 4; Student Forum of the Air 4; Gamma Kappa Alpha 3, 4, Business Manager 4.

JACK J. BUSH, JR. — Allendale, S. C.

CANDIDATE FOR B.S. DEGREE IN AGRICULTURAL ENGINEERING

Veteran; Veteran; Veteran; Veteran; A.S.A.E. 4.

WILLIS W. BUTTS — Walhalla, S. C.

CANDIDATE FOR BACHELOR OF SCIENCE DEGREE IN HORTICULTURE

Veteran; Veteran; Veteran; Veteran.

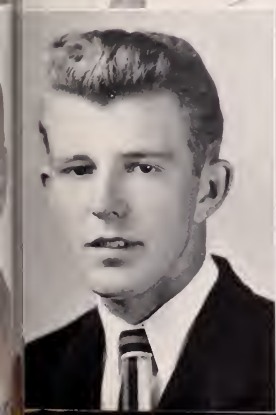

ERNEST A. BYRD — Branchville, S. C.

CANDIDATE FOR DEGREE OF BACHELOR OF CIVIL ENGINEERING

Private; Private; Private; Second Lieutenant; Tri-County Club 1, 2, 3, 4.

JULIUS A. BYRD — Greenville, S. C.

CANDIDATE FOR BACHELOR OF SCIENCE DEGREE IN TEXTILE MANUFACTURING

Transfer; Veteran; Veteran; Veteran; Honors 2, 3, 4; Phi Psi 3, 4; Greenville County Club 2, 3, 4.

ANDREW P. CALHOUN — Savannah, Ga.

CANDIDATE FOR BACHELOR OF SCIENCE DEGREE IN ARTS AND SCIENCES

Veteran; Veteran; Veteran; Veteran; Gamma Alpha Mu 1, 2, 3, 4, Historian 3, 4; "The Tiger" 1; Veterans Executive Committee 1; Savannah-Clemson Club 1, 2, Secretary-Treasurer 2.

JOHN D. CALHOUN — Ringgold, Ga.

CANDIDATE FOR DEGREE OF BACHELOR OF MECHANICAL ENGINEERING

Private; Corporal; Veteran; Veteran; A.S.M.E. 3, 4; Pershing Rifles 1, 2.

JAMES T. CAMERON — Chester, S. C.

CANDIDATE FOR BACHELOR OF SCIENCE DEGREE IN TEXTILE MANUFACTURING

Private; Veteran; Veteran; Veteran; Chester County Club 3, 4.

JOE B. CAMPBELL — Inman, S. C.

CANDIDATE FOR DEGREE OF BACHELOR OF ELECTRICAL ENGINEERING

Veteran; Veteran; Veteran; Veteran.

WILLIAM LAWRENCE CAMPBELL — Greenville, S. C.

CANDIDATE FOR BACHELOR OF SCIENCE DEGREE IN TEXTILE MANUFACTURING

Veteran; Veteran; Veteran; Veteran.

JAMES H. CARROLL — Anderson, S. C.

CANDIDATE FOR BACHELOR OF SCIENCE DEGREE IN TEXTILE ENGINEERING

Veteran; Veteran; Veteran; Veteran; A.S.T.E. 3, 4.

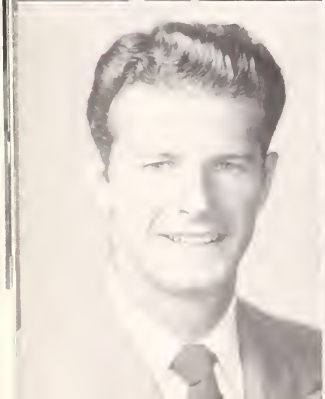

CARL E. CARSON, JR. — Union, S. C.

CANDIDATE FOR BACHELOR OF SCIENCE DEGREE IN TEXTILE MANUFACTURING

Veteran; Veteran; Veteran; Veteran; Block "C" Club 2, 3, 4; Football 1, 2, 3, 4.

EUGENE C. CARTER — Lamar, S. C.

CANDIDATE FOR DEGREE OF BACHELOR OF CHEMICAL ENGINEERING

Private; Private; Sergeant; First Lieutenant; A.I.Ch.E. 3, 4; Distinguished Military Student; Arnold Society of Air Cadets 3, 4; Pee Deeans 1, 2.

JOHN R. CARTER, JR. Greenville, S. C.

CANDIDATE FOR DEGREE OF BACHELOR OF ELECTRICAL ENGINEERING

Veteran· Veteran; Veteran· Veteran; Phi Eta Sigma 1; Tau Beta Pi 4; Phi Kappa Phi 4; A.I.E.E. 3, 4· Concert Band 1, 2, 3; Aero Club 3 4.

THOMAS CARTER Langley, S. C.

CANDIDATE FOR BACHELOR OF SCIENCE DEGREE IN TEXTILE CHEMISTRY

Private· Private; Private; Private; A.A.T.C.C. 4· Tiger Platoon 1, 2; Aiken County Club 1, 2.

ALLEN B. CARVER Greenville, S. C.

CANDIDATE FOR DEGREE OF BACHELOR OF ELECTRICAL ENGINEERING

Veteran; Veteran· Veteran; Veteran; A.I.E.E. 3, 4.

DAVID F. CASTLES Winnsboro, S. C.

CANDIDATE FOR DEGREE OF BACHELOR OF ELECTRICAL ENGINEERING

Veteran; Veteran; Veteran; Veteran; A.I.E.E. 3, 4.

JAMES M. CATES Savannah, Ga.

CANDIDATE FOR BACHELOR OF SCIENCE DEGREE IN ARCHITECTURE

Veteran· Veteran· Veteran; Veteran; Student Chapter A.I.A.

CLARENCE E. CAUSEY Furman, S. C.

CANDIDATE FOR BACHELOR OF SCIENCE DEGREE IN ANIMAL HUSBANDRY

Veteran; Veteran; Veteran; Veteran; Honors 1 2, 3 4.

LEWIS V. CHALMERS Greenwood, S. C.

CANDIDATE FOR BACHELOR OF SCIENCE DEGREE IN TEXTILE MANUFACTURING

Veteran· Veteran; Veteran; Veteran.

JOHN E. CHAMBERS Greenville, S. C.

CANDIDATE FOR DEGREE OF BACHELOR OF MECHANICAL ENGINEERING

Veteran; Veteran; Veteran; Veteran; A.S.M.E. 4; B.S.U. 2, 3, 4; Y.M.C.A. Council 1, 2; Greenville County Club 2, 3, 4.

EARLE CHAMNESS, JR. Bennettsville, S. C.

CANDIDATE FOR B.S. DEGREE IN AGRICULTURAL ENGINEERING

Veteran; Veteran; Veteran; Veteran; Alpha Zeta 3, 4, Chancelor 4; A.S.A.E. 2, 3, 4; Marlboro-Dillon-Marion County Club 1, 2, 3, 4, Vice-President 4.

JOHN D. CHASTAIN Taylors, S. C.

CANDIDATE FOR B.S. DEGREE IN VOCATIONAL AGRICULTURAL EDUCATION

Private; Staff Sergeant; Sergeant; Second Lieutenant; Horticulture Club 3, 4; Senior Platoon 3, 4; Pershing Rifles 2.

THOMAS M. CHOVAN Bethlehem, Penna.

CANDIDATE FOR DEGREE OF BACHELOR OF ELECTRICAL ENGINEERING AND BACHELOR OF SCIENCE DEGREE IN INDUSTRIAL PHYSICS

Veteran; Veteran; Veteran; Veteran; Sigma Pi Sigma 3, 4; Physics Club 3, 4; Nu Epsilon 3, 4; A.I.E.E. 4; L.S.A. 4.

RAY M. CLANTON Charlotte, N. C.

CANDIDATE FOR BACHELOR OF SCIENCE DEGREE IN ARTS AND SCIENCES

Private; Sergeant; Sergeant; Private; Block "C" Club 1, 2, 3, 4; Varsity Football 1, 2, 3, 4; Delta Sigma Nu 2, 3.

WILLIAM W. CLARDY Arlington, Va.

CANDIDATE FOR BACHELOR OF SCIENCE DEGREE IN ARTS AND SCIENCES

Private; Private; Veteran; Veteran; Mu Beta Psi 4; Glee Club 1, 2, 3, 4; Canterbury Club 2, 3, 4.

GLENN I. CLARK Johnston, S. C.

CANDIDATE FOR BACHELOR OF SCIENCE DEGREE IN INDUSTRIAL EDUCATION

Veteran; Veteran; Veteran; Veteran; "The Tiger" 3, 4; Aiken-Edgefield-Augusta County Club 2, 3, 4.

WILLIAM K. CLARK Walhalla, S. C.

CANDIDATE FOR BACHELOR OF SCIENCE DEGREE IN TEXTILE MANUFACTURING

Private; Corporal; Sergeant First Class; First Lieutenant; Alpha Chi Psi 3, 4; Senior Platoon 4; Oconee County Club 1, 2, 3, 4, Vice-President 4; R.O.T.C. Summer Camp, Fort Benning, Georgia.

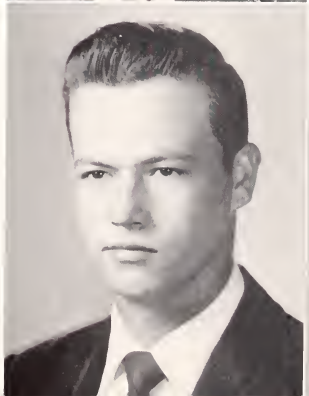

LEWIS W. CLARKE Pineville, S. C.

CANDIDATE FOR BACHELOR OF SCIENCE DEGREE IN ANIMAL HUSBANDRY

Veteran; Veteran; Veteran; Veteran.

CHARLES W. CLEMENT — Inman, S. C.

CANDIDATE FOR B.S. DEGREE IN VOCATIONAL AGRICULTURAL EDUCATION

Private; Private; Sergeant; Second Lieutenant; Dairy Club 1, 2, 3, 4; Spartanburg County Club 1, 3, 4.

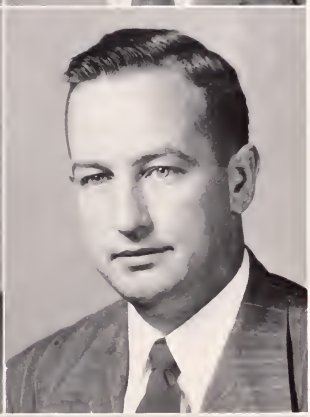

J. OLIN CLEVELAND — Anderson, S. C.

CANDIDATE FOR BACHELOR OF SCIENCE DEGREE IN TEXTILE MANUFACTURING

Veteran; Veteran; Veteran; Veteran; Block "C" Club 2, 3.

M. McGOWAN CLINKSCALES, JR. — Abbeville, S. C.

CANDIDATE FOR BACHELOR OF SCIENCE DEGREE IN TEXTILE MANUFACTURING

Veteran; Veteran; Veteran; Veteran; High Honors 1; Honors 2, 3, 4; Phi Eta Sigma 2, 3, 4, Vice-President 2; Phi Psi 3, 4; Phi Kappa Phi 4; Abbeville County Club 2, 3, 4.

WILLIAM R. COCHRAN — Seneca, S. C.

CANDIDATE FOR BACHELOR OF SCIENCE DEGREE IN INDUSTRIAL EDUCATION

Veteran; Veteran; Veteran; Veteran; Iota Lambda Sigma 4.

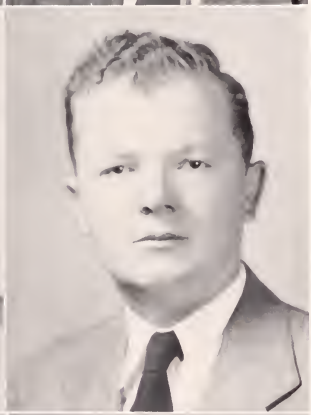

PORTER B. COHEN — Waynesboro, Ga.

CANDIDATE FOR BACHELOR OF SCIENCE DEGREE IN AGRONOMY

Veteran; Veteran; Veteran; Veteran; Agronomy Club 4.

THOMAS E. COLEMAN, JR. — Mountville, S. C.

CANDIDATE FOR DEGREE OF BACHELOR OF CIVIL ENGINEERING

Veteran; Veteran; Veteran; Veteran.

THOMAS A. COLLINGS — Clemson, S. C.

CANDIDATE FOR BACHELOR OF SCIENCE DEGREE IN PRE-MEDICINE

Private; Private; Second Lieutenant; Second Lieutenant; Delta Sigma Nu 2, 3, 4, Vice-President 2, 3; "The Tiger" 1, 2, 3; Glee Club 1, 2, 3, 4; B.S.U. 1, 2, 3, 4, Council 4; Y.M.C.A. Council 1, 2; R.O.T.C. Summer Camp, Fort Benning, Georgia.

RICHARD F. COLLINS — Greenville, S. C.

CANDIDATE FOR BACHELOR OF SCIENCE DEGREE IN INDUSTRIAL PHYSICS

Private; Private; Sergeant; Second Lieutenant; Sigma Pi Sigma 3, 4; Sigma Tau Epsilon 3, 4; Physics Club 3, 4; Canterbury Club 1.

T. M. CONNOR — Bowman, S. C.

CANDIDATE FOR DEGREE OF BACHELOR OF CIVIL ENGINEERING AND BACHELOR OF SCIENCE DEGREE IN AGRICULTURAL ENGINEERING

Private; Private; Veteran; Veteran· A.S.A.E. 4; A.S.C.E. 3, 4; Tri-County Club 2.

JOHN W. CONWAY — Somerville, Mass.

CANDIDATE FOR DEGREE OF BACHELOR OF ELECTRICAL ENGINEERING

Veteran; Veteran; Veteran; Veteran· A.I.E.E. 2, 3, 4· Amateur Radio Club 2, 3, 4.

JOSEPH H. COOK — Travelers Rest, S. C.

CANDIDATE FOR BACHELOR OF SCIENCE DEGREE IN TEXTILE MANUFACTURING

Veteran; Veteran; Veteran; Veteran; Greenville County Club 1 2, 3, 4.

HAROLD M. COOPER — Greenville, S. C.

CANDIDATE FOR BACHELOR OF SCIENCE DEGREE IN TEXTILE ENGINEERING

Veteran; Veteran; Veteran; Veteran; A.S.T.E. 2, 3, 4.

LELAND R. COOPER — Travelers Rest, S. C.

CANDIDATE FOR BACHELOR OF SCIENCE DEGREE IN ARTS AND SCIENCES

Private; Veteran; Veteran; Veteran; **Taps** Staff 3, 4, Managing Editor 4; Square and Compass Club 2, 3, 4; Honors 3.

ROBERT P. COOPER — Andrews, S. C.

CANDIDATE FOR B.S. DEGREE IN VOCATIONAL AGRICULTURAL EDUCATION

Private; Sergeant; Sergeant; Private; F.F.A. 2, 3, 4; Williamsburg-Clemson Club 1, 2, 3, 4.

WILLIAM P. COOPER — Columbia, S. C.

CANDIDATE FOR BACHELOR OF SCIENCE DEGREE IN TEXTILE MANUFACTURING

Veteran; Veteran; Veteran; Veteran; Chi Sigma Chi 2, 4, President 4.

MARION M. CORNWELL, JR. — Fort Myers, Fla.

CANDIDATE FOR DEGREE OF BACHELOR OF CIVIL ENGINEERING

Private; Private; Second Lieutenant; Veteran; R.O.T.C. Summer Camp, Keesler Field, Mississippi.

NAT S. CORNWELL — Fort Myers, Fla.

CANDIDATE OR BACHELOR OF SCIENCE DEGREE IN ARCHITECTURE

Private; Private; Sergeant; Private; A.I.A. 3, 4; Minarets 3, 4; B.S.U. 1, 2; Gator Club 1, 2, 3, 4.

WILLIAM V. COSTELLO — Georgetown, S. C.

CANDIDATE FOR BACHELOR OF SCIENCE DEGREE IN ARTS AND SCIENCES

Veteran; Veteran; Veteran; Veteran; "The Tiger" 2, 3, 4, Alumni Editor 2, News Editor 3, Editor 4; Blue Key 4; Tiger Brotherhood 4.

OSCAR R. COTHRAN, JR. — Pickens, S. C.

CANDIDATE FOR B.S. DEGREE IN VOCATIONAL AGRICULTURAL EDUCATION

Veteran; Veteran; Veteran; Veteran; Alpha Tau Alpha 3, 4.

JOHN B. COTHRAN — Sandy Springs, S. C.

CANDIDATE FOR BACHELOR OF SCIENCE DEGREE IN TEXTILE MANUFACTURING

Private; Private; Private; First Lieutenant; Junior **Taps** Staff 3; Senior Platoon 4.

JOHN T. COURSEY, JR. — Charlotte, N. C.

CANDIDATE FOR B.S. DEGREE IN ARCHITECTURAL ENGINEERING

Private; Private; Private; First Lieutenant; Football 1, 2, 3, 4; Block "C" Club 3, 4; Track 1, 2, 3.

WARREN R. COUSINS — Newberry, S. C.

CANDIDATE FOR DEGREE OF BACHELOR OF MECHANICAL ENGINEERING

Private; Corporal; Sergeant First Class; First Lieutenant; A.S.M.E. 3, 4; S.A.M.E. 3, 4; Distinguished Military Student; Y.M.C.A. Cabinet 4; L.S.A. 1, 2, 3, 4, President 4; R.O.T.C. Summer Camp, Fort Belvoir, Virginia.

JAMES E. COX — Decatur, Ga.

CANDIDATE FOR DEGREE OF BACHELOR OF CIVIL ENGINEERING

Sergeant; Second Lieutenant; Private; Second Lieutenant; A.S.C.E. 2, 3, 4; Football 1, 2, 3, 4; Block "C" Club 4; Pershing Rifles 1, 2; Best-Drilled Company 2; Best-Drilled Platoon 2; R.O.T.C. Summer Camp, Fort Belvoir, Virginia.

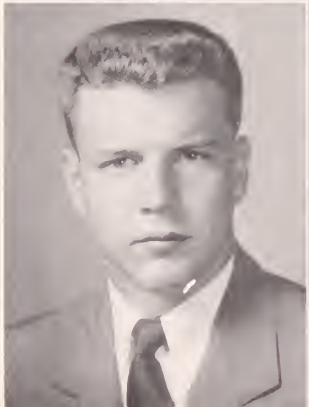

JULIAN F. CRAIG, JR. — Eastover, S. C.

CANDIDATE FOR BACHELOR OF SCIENCE DEGREE IN PRE-MEDICINE

Private; Sergeant; Sergeant; Captain; Tiger Brotherhood 4; Distinguished Military Student; Delta Sigma Nu 2, 3, 4; P.S.A. 1, 2, 3, 4, Vice-President 3, President 4, State Treasurer 4; Aero Club 2, 3, 4, Treasurer 2, 3, 4; Y.M.C.A. Council 2, 3, 4, Cabinet 3, 4; Arnold Society of Air Cadets 3, 4; Chi Sigma Chi 1, 2, 3.

Senior . . .

Don't give the O. D. a hard time, boys. It's all in the line of duty.

"Head" Millsap lines his boys up for another intra-mural game.

Who turned off the hot water?

"And the first thing I knew . . ."

Who are you mad with?

Now this thing works this way . . .

Can I get these by tomorrow?

And furthermore, the troops aren't keeping their pockets buttoned.

Rough course, this Horizontal Lab 401.

Then I'm here again on this page.

Informals . . .

MAX A. CRAIG — Clover, S. C.

CANDIDATE FOR BACHELOR OF SCIENCE DEGREE IN TEXTILE ENGINEERING

Private; Sergeant; First Lieutenant; First Lieutenant; York County Club 3; A.S.T.E. 3, 4; Executive Sergeants Club 3, 4; Pershing Rifles 2, 3; Best-Drilled Company 1.

HASTING M. CRAPSE — Estill, S. C.

CANDIDATE FOR DEGREE OF BACHELOR OF MECHANICAL ENGINEERING

Veteran; Veteran; Veteran; Veteran; A.S.M.E. 3, 4.

WILLIAM H. CRAVEN, JR. — Bamberg, S. C.

CANDIDATE FOR BACHELOR OF SCIENCE DEGREE IN AGRONOMY

Private; Sergeant; Sergeant; First Lieutenant; Alpha Phi Omega 3, 4; Kappa Alpha Sigma 3, 4; Little Theater 2, 3; "The Agrarian" 2, 3, 4, Circulation Manager 3, 4; Tri-County Club 1, 2, 3, 4; Y.M.C.A. Council 2, 3, 4; Honors 2, 3; R.O.T.C. Summer Camp, Fort Meade, Maryland.

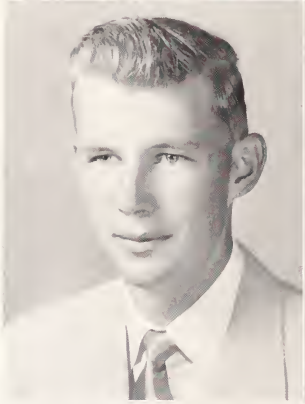

CHARLIE S. CREIGHTON — North Augusta, S. C.

CANDIDATE FOR BACHELOR OF SCIENCE DEGREE IN ENTOMOLOGY

Veteran; Veteran; Veteran; Veteran; Aiken-Edgefield-Augusta County Club 1, 2, 3, 4.

JULIUS L. CROCKER — Union, S. C.

CANDIDATE FOR BACHELOR OF SCIENCE DEGREE IN ANIMAL HUSBANDRY

Veteran; Veteran; Sergeant; Second Lieutenant; Football 3, 4; Baseball 3, 4.

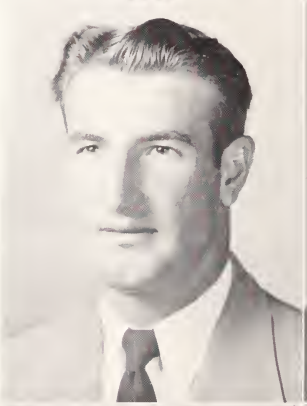

RAYMOND B. CROMWELL — Chester, S. C.

CANDIDATE FOR BACHELOR OF SCIENCE DEGREE IN ARTS AND SCIENCES

Private; Sergeant; First Sergeant; Lieutenant Colonel; Scabbard and Blade 3, 4; Distinguished Military Student; Junior C.D.A. 3; Executive Sergeants Club 3; Chester County Club 2, 3, 4; Pershing Rifles 2; Senior Platoon 3, 4; Leader of Freshman Platoon 3; R.O.T.C. Summer Camp, Fort Meade, Maryland.

LEE K. CROSLAND — Bennettsville, S. C.

CANDIDATE FOR BACHELOR OF SCIENCE DEGREE IN AGRONOMY

Private; Private; Private; Second Lieutenant; Marlboro-Dillon-Marion County Club 1, 2, 3, 4, Secretary 3, President 4; Kappa Alpha Sigma 3, 4; Y.M.C.A. Council 1, 2; R.O.T.C. Summer Camp, Denver, Colorado.

REGINALD W. CROUCH — Greenville, S. C.

CANDIDATE FOR BACHELOR OF SCIENCE DEGREE IN TEXTILE ENGINEERING

Veteran; Veteran; Veteran; Veteran; A.S.T.E. 3, 4, Vice-President 4; Greenville County Club 1, 2, 3, 4, Secretary 3.

RAY N. CROWE — Greenwood, S. C.

CANDIDATE FOR BACHELOR OF SCIENCE DEGREE IN ARCHITECTURE

Private; Veteran; Veteran; Veteran; Tiger Brotherhood 4; Minor "C" Club 2, 3, 4; Golf 2; Cheerleader 2; Little Theater 3; Jungaleers 2, 3; Glee Club 1, 2; Y.M.C.A. Council 2, 3; Student Forum of the Air 2, 3; Greenwood County Club 1, 2, 3, 4.

THOMAS F. CUDWORTH — Greensboro, N. C.

CANDIDATE FOR DEGREE OF BACHELOR OF CIVIL ENGINEERING

Veteran; Veteran; Veteran; Veteran; A.S.C.E. 3, 4; Square and Compass Club.

ROBERT B. CULP, JR. — Lancaster, S. C.

CANDIDATE FOR B.S. DEGREE IN VOCATIONAL AGRICULTURAL EDUCATION

Veteran; Veteran; Veteran; Veteran.

FRANCIS M. CURETON — Union, S. C.

CANDIDATE FOR BACHELOR OF SCIENCE DEGREE IN TEXTILE MANUFACTURING

Veteran; Veteran; Veteran; Veteran; Phi Psi 3, 4.

JUSTUS M. CURRY — Gray Court, S. C.

CANDIDATE FOR BACHELOR OF SCIENCE DEGREE IN AGRONOMY

Veteran; Veteran; Veteran; Veteran; Kappa Alpha Zeta 3, 4; Agronomy Club 2, 3, 4.

HOWARD G. DANIEL — Charlotte, N. C.

CANDIDATE FOR DEGREE OF BACHELOR OF CHEMICAL ENGINEERING

Private; Veteran; Veteran; Veteran; A.I.Ch.E. 2, 3, 4, Treasurer 2, President 3, 4; Square and Compass Club 3, 4, Secretary 4; Gamma Kappa Alpha 2, 3, 4.

WILLIAM E. DARBY — Fort Motte, S. C.

CANDIDATE FOR BACHELOR OF SCIENCE DEGREE IN ARTS AND SCIENCES

Private; Staff Sergeant; Sergeant First Class; Second Lieutenant; Tiger Brotherhood 2, 3, 4, Vice-President 4; Alpha Phi Omega 2, 3, 4, Secretary 2, President 3; Alpha Phi Omega Outstanding Service Award 3; Junior Marshal 3; Strawberry Leaf 2, 3, 4, Vice-President 3, President 4; Calhoun Forensic Society 2, 3, 4, Historian 3; Little Theater 1, 2, Publicity Chairman 2; **Taps** Staff 2, 3, Junior Staff 2 Advertising Manager 3; "The Tiger" Associate Sports Editor 1; Y.M.C.A. Council 1, 2, 3; Canterbury Club 1, 2, 3, 4; Pershing Rifles 1, 2, Fourth Regimental Staff 3.

CHARLES E. DAVIS — Greenwood, S. C.

CANDIDATE FOR BACHELOR OF SCIENCE DEGREE IN TEXTILE MANUFACTURING

Private; Staff Sergeant; Veteran; Veteran; A.S.C.E. 3, 4; Greenwood County Club 1, 2, 3, 4.

NORMAN E. DAVIS — Mullins, S. C.

CANDIDATE FOR BACHELOR OF SCIENCE DEGREE IN ANIMAL HUSBANDRY

Private; Corporal; Sergeant; Second Lieutenant; Marlboro-Dillon-Marion County Club 3, 4; Pershing Rifles 1, 2; Best-Drilled Company 3.

ROBERT S. DAVIS — South Boston, Va.

CANDIDATE FOR BACHELOR OF SCIENCE DEGREE IN TEXTILE MANUFACTURING

Private; Sergeant; Sergeant First Class; Private; Football 1, 2, 3; Rifle Team 2; Minor "C" Club 2, 3, 4, Vice-President 4· C.D.A. 2, 3, 4, Junior C.D.A. 2, 3, Floor Chairman 4; Gamma Kappa Alpha 1, 2, 3, 4, Business Manager 3; Best-Drilled Company 2; Best-Drilled Platoon 2.

LEWIS C. DEANHARDT — Belton, S. C.

CANDIDATE FOR BACHELOR OF SCIENCE DEGREE IN TEXTILE MANUFACTURING

Veteran; Veteran; Veteran; Veteran; Football 1, 2, 3, 4; Baseball 3, 4; Block "C" Club 1, 2, 3, 4

JOHN W. DEAS — Rock Hill, S. C.

CANDIDATE FOR DEGREE OF BACHELOR OF MECHANICAL ENGINEERING

Veteran; Veteran; Sergeant; Second Lieutenant; Distinguished Military Student; Arnold Society of Air Cadets 3, 4; A.S.M.E. 3, 4.

ROBERT L. DeLOACH — Beaufort, S. C.

CANDIDATE FOR DEGREE OF BACHELOR OF MECHANICAL ENGINEERING

Veteran; Veteran; Veteran; Veteran; Tiger Platoon 1, 2, 3.

WILLIAM W. DeLOACH — Columbia, S. C.

CANDIDATE FOR BACHELOR OF SCIENCE DEGREE IN TEXTILE MANUFACTURING

Private; Sergeant· First Sergeant; Captain; Football 1, 2, 3, 4; Senior Council; Vice-President Senior Class; Alpha Sigma Phi 3, 4; Chi Sigma Chi 2, 4.

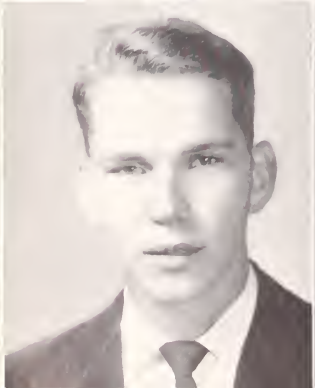

JOHN E. DENT — Columbia, S. C.

CANDIDATE FOR BACHELOR OF SCIENCE DEGREE IN TEXTILE MANUFACTURING

Veteran; Veteran; Veteran; Veteran; Aero Club 2, 3, Secretary 3; Chi Sigma Chi 1, 2, 4; Y.M.C.A. Council 1, 2, 3; Y.M.C.A. Cabinet 4; B.S.U. 1, 2, 3, 4; South Carolina B.S.U. President 4.

WILLIAM T. DERIEUX — Blythewood, S. C.

CANDIDATE FOR BACHELOR OF SCIENCE DEGREE IN POULTRY HUSBANDRY

Private; Sergeant; Sergeant; Captain; Poultry Science Club 3, 4; Senior Platoon 4

GUS M. DEVLIN — Greenwood, S. C.

CANDIDATE FOR DEGREE OF BACHELOR OF MECHANICAL ENGINEERING

Veteran; Veteran; Veteran; Veteran; Honors 1, 2, 3, 4; Tau Beta Pi 4; A.S.M.E. 3, 4; Greenwood County Club 1, 2, 3, 4.

LEE B. DeYOUNG — Clemson, S. C.

CANDIDATE FOR BACHELOR OF SCIENCE DEGREE IN HORTICULTURE

Private; Veteran; Veteran; Veteran; Alpha Zeta 4; Tiger Brotherhood 4; Gamma Alpha Mu 4; "The Agrarian" 3, 4, Editor 4; Horticulture Club 2, 3, 4, President 4.

JOHN F. DICKSON — Rock Hill, S. C.

CANDIDATE FOR BACHELOR OF SCIENCE DEGREE IN INDUSTRIAL PHYSICS

Private; Corporal; First Sergeant; Captain; Tiger Brotherhood 4; Physics Club 3, 4; Mu Beta Psi 3, Secretary 4; Executive Sergeants Club 3; Concert Band 1, 2.

ROBERT E. DILFIELD — Clemson, S. C.

CANDIDATE FOR BACHELOR OF SCIENCE DEGREE IN ARCHITECTURE

Veteran; Veteran; Veteran; Veteran; Tiger Brotherhood 4; Alpha Phi Omega 3, 4; A.I.A. 3, 4, President 4; Minarets 2, 3, 4; Student Forum of the Air 3, 4.

JOHN P. DOBBINS — Spartanburg, S. C.

CANDIDATE FOR BACHELOR OF SCIENCE DEGREE IN INDUSTRIAL PHYSICS

Private; Private; Sergeant First Class; Second Lieutenant; Sigma Pi Sigma 3, 4; Sigma Tau Epsilon 3, 4; Junior C.D.A. 3; Physics Club 3, 4; Spartanburg County Club 1, 2, 3, 4.

ROBERT D. DONOVAN — Birmingham, Ala.

CANDIDATE FOR B.S. DEGREE IN ARCHITECTURAL ENGINEERING

Private; Private; Sergeant; Second Lieutenant; Distinguished Military Student; Arnold Society of Air Cadets 3, 4.

MARION D. DORN — Greenwood, S. C.

CANDIDATE FOR DEGREE OF BACHELOR OF ELECTRICAL ENGINEERING

Veteran; Veteran; Veteran; Veteran; A.I.E.E. 3, 4.

HAROLD A. DOUGLAS, JR. — Columbia, S. C.

CANDIDATE FOR BACHELOR OF SCIENCE DEGREE IN AGRICULTURAL ECONOMICS

Sergeant; Sergeant First Class; Sergeant First Class; First Lieutenant; Agricultural Economics Club 2, 3, 4; Calhoun Forensic Society 3, 4; B.S.U. 1, 2, 3, 4; Chi Sigma Chi 1, 2, 3, 4.

BENJAMIN F. DRAKE — Pelzer, S. C.

CANDIDATE FOR BACHELOR OF SCIENCE DEGREE IN AGRONOMY

Veteran; Veteran; Veteran; Veteran.

CLARENCE R. DuBOSE, JR. — Ellenton, S. C.

CANDIDATE FOR BACHELOR OF SCIENCE DEGREE IN INDUSTRIAL EDUCATION

Sergeant; Technical Sergeant; First Sergeant; First Lieutenant; "The Tiger" 1; Aiken-Edgefield-Augusta County Club 1, 2, 3, 4; Pershing Rifles 2; Senior Platoon 4; Best-Drilled Squad 1; Best-Drilled Platoon 1.

ROBERT J. DUCKWORTH — Walhalla, S. C.

CANDIDATE FOR BACHELOR OF SCIENCE DEGREE IN TEXTILE MANUFACTURING

Veteran; Veteran; Veteran; Veteran.

JOSEPH D. DUGAN — Easley, S. C.

CANDIDATE FOR DEGREE OF BACHELOR OF MECHANICAL ENGINEERING

Veteran; Veteran; Veteran; Veteran.

BROADUS A. DUNCAN — Six Mile, S. C.

CANDIDATE FOR BACHELOR OF SCIENCE DEGREE IN TEXTILE MANUFACTURING

Veteran; Veteran; Veteran; Veteran.

DAVID L. DUNN — Warrenville, S. C.

CANDIDATE FOR DEGREE OF BACHELOR OF ELECTRICAL ENGINEERING

Veteran; Veteran; Veteran; Veteran.

JOHN C. EARGLE, JR. — Parr, S. C.

CANDIDATE FOR DEGREE OF BACHELOR OF CHEMICAL ENGINEERING

Private; Staff Sergeant; Sergeant First Class; First Lieutenant; Alpha Chi Sigma 3, 4, Treasurer 4; A.I.Ch.E. 2, 3, 4; Distinguished Military Student; "The Tiger" 1, 2, Alumni Editor 2; Pershing Rifles 1, 2, 3, 4, Regimental Adjutant 3, Regimental Commander 4; L.S.A. 1, 2, 3, 4; R.O.T.C. Summer Camp, Aberdeen Proving Ground, Maryland.

RAY A. EARNHARDT — Roebuck, S. C.

CANDIDATE FOR BACHELOR OF SCIENCE DEGREE IN TEXTILE MANUFACTURING

Veteran; Veteran; Veteran; Veteran.

JOHN L. EASTERLING — Hartsville, S. C.

CANDIDATE FOR BACHELOR OF SCIENCE DEGREE IN AGRONOMY

Veteran; Veteran; Veteran; Veteran; Brigadiers 1, 2, 3, 4; Alpha Chi Psi 1, 2, 3, 4.

GEORGE W. ELEAZER, JR. — Columbia, S. C.

CANDIDATE FOR BACHELOR OF SCIENCE DEGREE IN TEXTILE MANUFACTURING

Private; Sergeant; Sergeant First Class; First Lieutenant; Manager Basketball Team 2; L.S.A. 1, 2, 3, 4; Chi Sigma Chi 2, 4; Senior Platoon 3, 4.

LOWELL A. ELLISON — Great Falls, S. C.

CANDIDATE FOR DEGREE OF BACHELOR OF MECHANICAL ENGINEERING

Veteran; Veteran; Veteran; Veteran.

WILBER C. EMORY, JR. — Gastonia, N. C.

CANDIDATE FOR BACHELOR OF SCIENCE DEGREE IN INDUSTRIAL PHYSICS

Veteran; Veteran; Veteran; Veteran; Physics Club 3, 4; Gamma Kappa Alpha 2, 3, 4, Business Manager 3, 4.

STEPHEN R. ESTES — Greenville, S. C.

CANDIDATE FOR BACHELOR OF SCIENCE DEGREE IN HORTICULTURE

Veteran; Veteran; Veteran; Veteran; Horticulture Club 1, 2, 3, 4.

WILLIAM S. EUBANKS — Blackville, S. C.

CANDIDATE FOR BACHELOR OF SCIENCE DEGREE IN ANIMAL HUSBANDRY

Veteran; Veteran; Veteran; Veteran.

JAMES R. EVANS — Anderson, S. C.

CANDIDATE FOR DEGREE OF BACHELOR OF MECHANICAL ENGINEERING

Veteran; Veteran, Veteran; Veteran; A.S.M.E. 3, 4· Anderson County Club 1, 2.

JOHN W. EVANS — Sumter, S. C.

CANDIDATE FOR BACHELOR OF SCIENCE DEGREE IN TEXTILE MANUFACTURING

Private; Veteran; Sergeant; First Lieutenant; Mu Beta Psi 3, 4; Executive Sergeants Club 3; P.S.A. 1, 2, 3, 4, President 2; Y.M.C.A. Council 1, 2, Cabinet 2; Tiger Platoon 1, 2, 3; Senior Platoon 4.

GEORGE J. FACCHIN — Brentwood, Mo.

CANDIDATE FOR BACHELOR OF SCIENCE DEGREE IN ARTS AND SCIENCES

Veteran; Veteran; Veteran; Veteran; Football 1, 2; Track 1, 2, 3, 4; Block "C" Club 1, 2, 3, 4; Student Forum of the Air 3, 4.

JAMES M. FARMER — Anderson, S. C.

CANDIDATE FOR BACHELOR OF SCIENCE DEGREE IN TEXTILE MANUFACTURING

Private; Sergeant; Sergeant First Class; Major; Honors 2; Phi Psi 4; Distinguished Military Student; Alpha Phi Omega 2, 3, 4; Commencement Marshal 3; Junior CDA 3; Senior CDA 4, Publicity Chairman 4; Anderson County Club 1, 2, 3; Y.M.C.A. Council 3, 4; Senior Platoon 4; Best-Drilled Company 2; R.O.T.C. Summer Camp, Fort Benning, Georgia.

LEE P. FARMER — Spartanburg, S. C.

CANDIDATE FOR DEGREE OF BACHELOR OF ELECTRICAL ENGINEERING

Private; Sergeant; Sergeant First Class; First Lieutenant; Spartanburg-Clemson Club 1, 2, 3, 4; A.I.E.E. 3, 4; Best-Drilled Company 3.

QUAY H. FELLERS — Prosperity, S. C.

CANDIDATE FOR BACHELOR OF SCIENCE DEGREE IN TEXTILE MANUFACTURING

Veteran; Veteran; Veteran; Veteran.

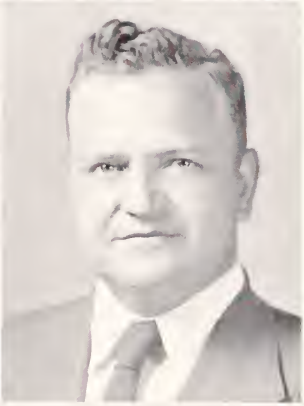

ROBERT H. FELLERS — Newberry, S. C.

CANDIDATE FOR BACHELOR OF SCIENCE DEGREE IN ARCHITECTURE

Veteran; Veteran; Veteran; Veteran; Newberry County Club 1, 2, 3, 4.

JOE E. FENDLEY — Westminster, S. C.

CANDIDATE FOR BACHELOR OF SCIENCE DEGREE IN TEXTILE MANUFACTURING

Veteran; Veteran; Veteran; Veteran.

JOSEPH E. FENNELL — Hardeeville, S. C.

CANDIDATE FOR DEGREE OF BACHELOR OF ELECTRICAL ENGINEERING

Veteran; Veteran; Veteran; Veteran; A.I.E.E. 4.

THOMAS M. FERGUSON — York, S. C.

CANDIDATE FOR BACHELOR OF SCIENCE DEGREE IN ARTS AND SCIENCES

Private; Veteran; Veteran; Veteran; Football 1; York County Club 1, 2, 3, 4, Secretary 3, 4; P.S.A. 1, 2, 3.

WILTON L. FERGUSON — Spartanburg, S. C.

CANDIDATE FOR BACHELOR OF SCIENCE DEGREE IN ARCHITECTURE

Private; Private; Sergeant; Second Lieutenant; Best-Drilled Company 1; Spartanburg County Club 1, 2, 3, 4.

GEORGE L. FINLEY — Mountville, S. C.

CANDIDATE FOR DEGREE OF BACHELOR OF ELECTRICAL ENGINEERING

Veteran; Veteran; Veteran; Veteran; A.I.E.E. 3, 4.

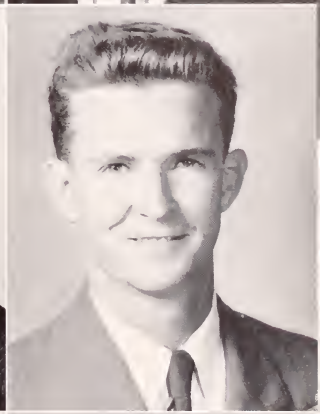

GEORGE R. FLEMING — Chester, S. C.

CANDIDATE FOR BACHELOR OF SCIENCE DEGREE IN TEXTILE MANUFACTURING

Veteran; Veteran; Veteran; Veteran; Chester County Club 1, 2, 3, 4.

OTIS G. FLORENCE, JR. — Wrens, Ga.

CANDIDATE FOR DEGREE OF BACHELOR OF MECHANICAL ENGINEERING

Private; Veteran; Veteran; Veteran; A.S.M.E. 3, 4, Chairman 4; Y.M.C.A. Council 1.

JESSE P. FLOWERS — Darlington, S. C.

CANDIDATE FOR B.S. DEGREE IN AGRICULTURAL ENGINEERING

Veteran; Veteran; Veteran; Veteran; A.S.A.E. 2, 3, 4.

TRAVERSE S. FOSTER, JR. — Greenville, S. C.

CANDIDATE FOR DEGREE OF BACHELOR OF CIVIL ENGINEERING

Private; Sergeant; Sergeant; First Lieutenant; Distinguished Military Student; A.S.C.E. 3, 4; S.A.M.E. 3, 4, Vice-President 4; Little Theater 1, 2, 3, 4; Pershing Rifles 2; Senior Platoon 4; Greenville County Club 1 2 3, 4; R.O.T.C. Summer Camp Fort Belvoir, Virginia.

WILLIAM S. FOSTER — Greenville, S. C.

CANDIDATE FOR B.S. DEGREE IN ARCHITECTURAL ENGINEERING

Private; Sergeant; Veteran; Veteran; Canterbury Club 1, 2, 3, 4; Greenville County Club 1, 2 3, 4.

RALPH D. FOWLER — Anderson, S. C.

CANDIDATE FOR BACHELOR OF SCIENCE DEGREE IN TEXTILE MANUFACTURING

Veteran; Veteran; Veteran; Veteran.

WILLIAM FOWLER — Pacolet Mills, S. C.

CANDIDATE FOR DEGREE OF BACHELOR OF ELECTRICAL ENGINEERING

Veteran; Veteran; Veteran; Veteran.

WILLIS C. FOWLER — Columbia, S. C.

CANDIDATE FOR B.S. DEGREE IN ARCHITECTURAL ENGINEERING

Veteran; Veteran; Veteran; Veteran.

HENRY B. FOY — Waynesville, N. C.

CANDIDATE FOR BACHELOR OF SCIENCE DEGREE IN ARCHITECTURE

Veteran; Veteran; Veteran; Veteran; Associate Editor "Minaret Bulletin" 3, 4; A.I.A. 3, 4; Minarets 3, 4.

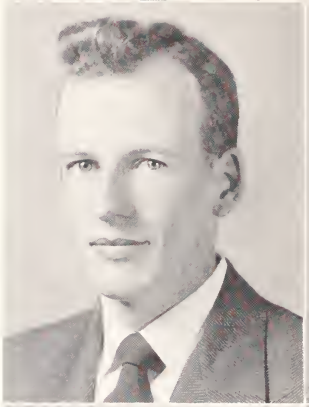

HENRY L. FRANKS — Greenville, S. C.

CANDIDATE FOR BACHELOR OF SCIENCE DEGREE IN EDUCATION

Veteran; Veteran; Veteran; Veteran.

ROY K. FRICK — Spartanburg, S. C.

CANDIDATE FOR BACHELOR OF SCIENCE DEGREE IN INDUSTRIAL EDUCATION

Private; Sergeant; Sergeant First Class; First Lieutenant; Sigma Pi Sigma 3, 4; Jungaleers 2, 3; Glee Club 1, 4; Arnold Society of Air Cadets 3, 4; L.S.A. 1, 2, 3, 4; W. E. Godfrey Physics Club 3, 4; Spartanburg County Club 1, 4; Football 1; Senior Platoon 4; Best-Drilled Platoon 3; Best-Drilled Company 3; Honors 3, 4; Distinguished Military Student.

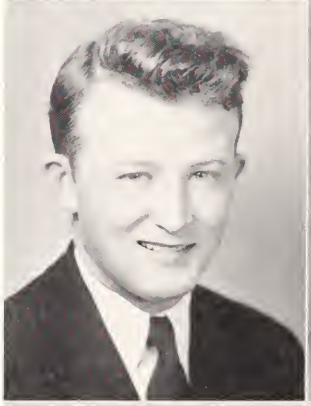

JOHN L. FRIERSON — Denmark, S. C.

CANDIDATE FOR BACHELOR OF SCIENCE DEGREES IN AGRONOMY AND HORTICULTURE

Private; Staff Sergeant; Sergeant First Class; Second Lieutenant; Oconee County Club 2, 3, 4, Secretary 3, Treasurer 4; Horticulture Club 2, 3, 4; P.S.A. 1; Executive Sergeants Club 3; Y.M.C.A. Council 1, 2, 3, 4; Sears-Roebuck Scholarship 1.

WILLIAM E. FRIPP — Florence, S. C.

CANDIDATE FOR B.S. DEGREE IN ARCHITECTURAL ENGINEERING

Private; Corporal; Veteran; Veteran; Minarets 3, 4; A.I.A. 4.

MAYNARD D. FUNCHESS — Rowesville, S. C.

CANDIDATE FOR B.S. DEGREE IN AGRICULTURAL ENGINEERING

Private; Corporal; Sergeant First Class; Private; Tri-County Club 2, 3, 4; A.S.A.E. 3, 4.

ERNEST F. FURR — Rock Hill, S. C.

CANDIDATE FOR BACHELOR OF SCIENCE DEGREE IN PRE-MEDICINE

Veteran; Veteran; Veteran; Veteran; Delta Sigma Nu 3, 4; York County Club 1, 2.

GEORGE H. FURSE, JR. — Summerton, S. C.

CANDIDATE FOR B.S. DEGREE IN VOCATIONAL AGRICULTURAL EDUCATION

Sergeant; Veteran; Veteran; Veteran; Y.M.C.A. Council 1; Alpha Sigma Phi 1; F.F.A. 3, 4; Clarendon-Clemson Club 1, 2, 3, 4; Best-Drilled Company 1.

ROBERT S. GADDIS — Taylors, S. C.

CANDIDATE FOR B.S. DEGREE IN ARCHITECTURAL ENGINEERING

Veteran; Veteran; Private; Second Lieutenant; Baseball 3, 4.

JACK W. GAILLARD — Walhalla, S. C.

CANDIDATE FOR BACHELOR OF SCIENCE DEGREE IN TEXTILE MANUFACTURING

Veteran; Veteran; Veteran; Veteran.

HENRY P. GAINES — Honea Path, S. C.

CANDIDATE FOR BACHELOR OF SCIENCE DEGREE IN TEXTILE MANUFACTURING

Veteran; Veteran; Veteran; Veteran; Y.M.C.A. Council 1, 2.

JAMES P. GAINES — Townville, S. C.

CANDIDATE FOR BACHELOR OF SCIENCE DEGREE IN AGRONOMY

Private; Veteran; Veteran; Veteran; Agronomy Club 3, 4.

WILLIAM A. GAMBLE — Charleston, S. C.

CANDIDATE FOR B.S. DEGREE IN VOCATIONAL AGRICULTURAL EDUCATION

Veteran; Veteran; Veteran; Veteran; Alpha Tau Alpha 3, 4.

FRED M. GAMBRELL, JR. — Pendleton, S. C.

CANDIDATE FOR B.S. DEGREE IN AGRICULTURAL ENGINEERING

Veteran; Veteran; Veteran; Veteran; A.S.A.E. 3, 4.

The song of the hills at the foot of the Blue Ridge.

Whoopee!

Willie beams as he proposes to match wits with the M. C.

"The Parson" wins another convert.

Don't get mad, Selfridge; Uncle Sam foots the bill.

"Old Soldier" Hiller breaks Cadet Regulations by painting his room.

Everyone was seeing double at the **Taps** intermission party.

Reviewing Judge Keller's Bargains.

"Pop, can you guess what I need most?"

Informals

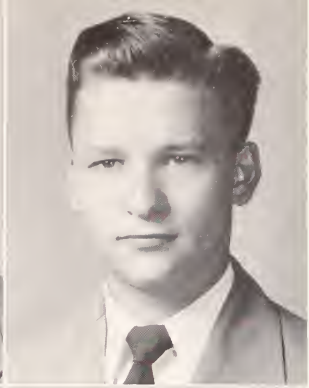

CRAWFORD H. GARREN — Calhoun, Ga.

CANDIDATE FOR BACHELOR OF SCIENCE DEGREE IN TEXTILE MANUFACTURING

Veteran; Veteran; Veteran; Veteran.

DON M. GARREN — Greenville, S. C.

CANDIDATE FOR BACHELOR OF SCIENCE DEGREE IN TEXTILE ENGINEERING

Private; Sergeant; Sergeant; Second Lieutenant; Alpha Phi Omega 2, 3, 4; Calhoun Forensic Society 3, 4; A.S.T.E. 3, 4; Y.M.C.A. Council 2, 3; Senior Platoon 4; Greenville County Club 2, 3; R.O.T.C. Summer Camp, Fort Monmouth, New Jersey.

JOE B. GARRET — Woodruff, S. C.

CANDIDATE FOR BACHELOR OF SCIENCE DEGREE IN TEXTILE MANUFACTURING

Private; Sergeant; Veteran; Veteran.

GLEN P. GASAWAY — Jefferson, Ga.

CANDIDATE FOR BACHELOR OF SCIENCE DEGREE IN TEXTILE MANUFACTURING

Veteran; Veteran; Veteran; Veteran.

KEITH A. GATLIN — Newberry, S. C.

CANDIDATE FOR BACHELOR OF SCIENCE DEGREE IN ARTS AND SCIENCES

Veteran; Veteran; Veteran; Veteran; Sigma Tau Epsilon 3, 4; Phi Kappa Phi 4; Newberry County Club 2, 3, 4.

GEORGE T. P. GENET — Georgetown, S. C.

CANDIDATE FOR BACHELOR OF SCIENCE DEGREE IN TEXTILE MANUFACTURING

Corporal; Veteran; Veteran; Veteran; CDA 3; Tiger Platoon 1, 2; Georgetown County Club 3, 4.

THOMAS H. GENTRY — Summerton, S. C.

CANDIDATE FOR B.S. DEGREE IN VOCATIONAL AGRICULTURAL EDUCATION

Private; Private; Private; Private; B.S.U. 1, 2, 3; Dairy Club 2; F.F.A. 4; Clarendon County Club 2, 3, 4.

ROBERT A. GETTYS, JR. — Rock Hill, S. C.

CANDIDATE FOR BACHELOR OF SCIENCE DEGREE IN TEXTILE ENGINEERING

Veteran; Veteran; Veteran; Veteran; **Taps** 1, 2, 3, 4, Photo Editor 2, 3; "The Tiger" 1, 2, 3, Photographer 3; "Bobbin and Beaker" 4; A.S.T.E. 3, 4.

LESLIE W. GIBBONS — New Zion, S. C.

CANDIDATE FOR B.S. DEGREE IN VOCATIONAL AGRICULTURAL EDUCATION

Private; Private; Sergeant; Second Lieutenant; Future Farmers of America 2, 3, 4; C.D.A. 3; Clarendon County Club 1, 2, 3, 4; R.O.T.C. Summer Camp, Fort Benning, Georgia.

JACK H. GIBSON — Chester, S. C.

CANDIDATE FOR B.S. DEGREE IN AGRICULTURAL ENGINEERING

Veteran; Veteran; Veteran; Veteran; A.S.A.E. 2, 3, 4; "The Tiger" 3, 4; Chester County Club 2, 3, 4.

MERLIN E. GIDDINGS — Grand Rapids, Mich.

CANDIDATE FOR DEGREE OF BACHELOR OF CIVIL ENGINEERING

Veteran; Veteran; Veteran; Veteran; Tau Beta Pi 3, 4; A.S.C.E. 3, 4.

SAMUEL G. GILLIAM — Abbeville, S. C.

CANDIDATE FOR BACHELOR OF SCIENCE DEGREE IN ANIMAL HUSBANDRY

Private; Private; Staff Sergeant; Second Lieutenant; Animal Husbandry Club 2, 3, 4; Dairy Club 2, 3; "The Agrarian" 2, 3; Y.M.C.A. Council 2, 3; Abbeville County Club 1, 2, 3, 4.

WILLIAM F. GILMORE — Santuck, S. C.

CANDIDATE FOR BACHELOR OF SCIENCE DEGREE IN INDUSTRIAL EDUCATION

Veteran; Veteran; Veteran; Veteran; Iota Lambda Sigma 3, 4.

JOSEPH W. GINN, JR. — Charleston, S. C.

CANDIDATE FOR BACHELOR OF SCIENCE DEGREE IN ANIMAL HUSBANDRY

Veteran; Veteran; Veteran; Veteran.

JOE M. GLENN — Greer, S. C.

CANDIDATE FOR BACHELOR OF SCIENCE DEGREE IN TEXTILE MANUFACTURING

Private; Corporal; Sergeant; Captain; Senior Platoon 4; Executive Sergeants Club 3; Greenville County Club 3, 4.

FRANK H. GOOCH — Spartanburg, S. C.

CANDIDATE FOR B.S. DEGREE IN ARCHITECTURAL ENGINEERING

Veteran; Veteran; Veteran; Veteran.

JAMES W. GOODMAN — Mountville, S. C.

CANDIDATE FOR B.S. DEGREE IN AGRICULTURAL ENGINEERING

Private; Veteran; Veteran; Veteran; Boxing 2; A.S.A.E. 2, 3, 4.

WALTER E. GRANT — Chester, S. C.

CANDIDATE FOR BACHELOR OF SCIENCE DEGREE IN CHEMISTRY

Veteran; Veteran; Veteran; Veteran.

CHARLES R. GREENE — Central, S. C.

CANDIDATE FOR BACHELOR OF SCIENCE DEGREE IN TEXTILE ENGINEERING

Veteran; Veteran; Veteran; Veteran; A.S.T.E. 3, 4.

WALTER B. GREGG — Kingstree, S. C.

CANDIDATE FOR BACHELOR OF SCIENCE DEGREE IN INDUSTRIAL EDUCATION

Veteran; Veteran; Veteran; Veteran; Iota Lambda Sigma 3, 4; Williamsburg-Clemson Club 2, 3, 4

GEORGE D. GRICE — Charleston, S. C.

CANDIDATE FOR BACHELOR OF SCIENCE DEGREE IN ARTS AND SCIENCES

Private; Private; Sergeant; Second Lieutenant; Manager Swimming Team 3, 4; Minor "C" Club 3, 4; Honors 2; Beta Sigma Chi 2, 3, 4, Secretary 3, President 4; Newman Club 1; R.O.T.C. Summer Camp, Camp Lee, Virginia.

FRANK M. GUNBY — Winchester, Mass.

CANDIDATE FOR DEGREE OF BACHELOR OF MECHANICAL ENGINEERING

Private; Sergeant; First Sergeant; Major; Executive Sergeants Club 3; Rifle Team 1, 2, 3, 4, Captain 3, 4; Minor "C" Club 1, 2, 3, 4, Secretary-Treasurer 4; A.S.M.E. 3, 4; Y.M.C.A. Council 1, 2, 3, 4; Pershing Rifles 1, 2; Distinguished Military Student; R.O.T.C. Summer Camp, Fort Monmouth, New Jersey.

EMERY A. GUNNIN — Starr, S. C.

CANDIDATE FOR B.S. DEGREE IN ARCHITECTURAL ENGINEERING

Veteran; Veteran; Veteran; Veteran; High Honors 1, 2; Honors 3, 4; Phi Eta Sigma 2; Minarets 2, 3, 4, Treasurer 3, 4; A.I.A. 3, 4, President 3, Vice-President 4.

HAROLD T. HALL — Bethune, S. C.

CANDIDATE FOR B.S. DEGREE IN VOCATIONAL AGRICULTURAL EDUCATION

Veteran; Veteran; Veteran; Veteran; Alpha Tau Alpha 4.

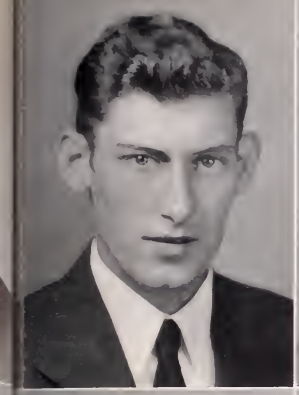

TURNER C. HALL — Mount Villa, N. C.

CANDIDATE FOR B.S. DEGREE IN VOCATIONAL AGRICULTURAL EDUCATION

Veteran; Veteran; Veteran; Veteran; F.F.A. 2, 3, 4.

COY H. HAMILTON — Atlanta, Ga.

CANDIDATE FOR BACHELOR OF SCIENCE DEGREE IN TEXTILE MANUFACTURING

Private; Staff Sergeant; Sergeant First Class; First Lieutenant; Pershing Rifles 1, 2.

FRED P. HAMILTON — Seneca, S. C.

CANDIDATE FOR BACHELOR OF SCIENCE DEGREE IN EDUCATION

Private; Private; Veteran; Veteran; Football Manager 2; Oconee County Club 2, 3, 4.

LUCIUS C. HAMILTON — Easley, S. C.

CANDIDATE FOR BACHELOR OF SCIENCE DEGREE IN HORTICULTURE

Veteran; Veteran; Veteran; Veteran; Horticulture Club 2, 3, 4.

HENRY D. HAMMOND — Seneca, S. C.

CANDIDATE FOR BACHELOR OF SCIENCE DEGREE IN AGRICULTURAL ECONOMICS

Veteran; Veteran; Veteran; Veteran; Sears-Roebuck Scholarship 1; Agricultural Economics Club 1, 2, 3, 4; B.S.U. 1, 2, 3, 4; Oconee County Club 1, 2, 3, 4, Publicity Committee 2, 3, 4.

JULIAN C. HAMMOND — Aiken, S. C.

CANDIDATE FOR B.S. DEGREE IN VOCATIONAL AGRICULTURAL EDUCATION

Private; Veteran; Private; Second Lieutenant; High Honors 3; Honors 1, 2; Alpha Tau Alpha 3, 4, President 4; Y.M.C.A. Council 1; Who's Who Among Students in American Universities and Colleges.

LEIGH H. HAMMOND — Seneca, S. C.

CANDIDATE FOR BACHELOR OF SCIENCE DEGREE IN AGRICULTURAL ECONOMICS

Private; Private; Staff Sergeant; Second Lieutenant; Agricultural Economics Club 2, 3, Vice-President 3; Distinguished Military Student; Best-Drilled Platoon 3; Oconee County Club 1, 2, 3, 4; R.O.T.C. Summer Camp, Camp Lee, Virginia.

OLLIE P. HAMMOND — Fair Bluff, N. C.

CANDIDATE FOR BACHELOR OF SCIENCE DEGREE IN ANIMAL HUSBANDRY

Transfer; Transfer; Corporal; Private; Animal Husbandry Club 3, 4; Best-Drilled Platoon 3; Horry County Club 3, 4; Best-Drilled Company 3.

ROBERT Y. HAMRICK — Boiling Springs, N. C.

CANDIDATE FOR BACHELOR OF SCIENCE DEGREE IN TEXTILE ENGINEERING

Veteran; Veteran; Veteran; Veteran; A.S.T.E. 3, 4.

SHERLY L. HAMRICK — Laurens, S. C.

CANDIDATE FOR BACHELOR OF SCIENCE DEGREE IN TEXTILE MANUFACTURING

Veteran; Veteran; Veteran; Veteran; Square and Compass Club 3, 4; Laurens County Club 1, 2, 3, 4.

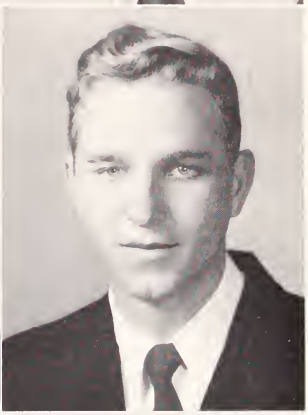

HOLLIS L. HANCE, JR. — Lancaster, S. C.

CANDIDATE FOR DEGREE OF BACHELOR OF CIVIL ENGINEERING

Private; Staff Sergeant; First Sergeant; Captain; Tiger Brotherhood 3, 4; Distinguished Military Student; Calhoun Forensic Society 2, 3; Executive Sergeants Club 3; Pershing Rifles 1, 2; Senior Platoon 3, 4; Arnold Society of Air Cadets 3, 4; Y.M.C.A. Council 1, 2, 3, 4, Cabinet 4; A.S.C.E. 2, 3, 4; Baptist Student Union 1, 2, 3, 4, President 4.

EDWARD H. HANNA — Gifford, S. C.

CANDIDATE FOR BACHELOR OF SCIENCE DEGREE IN AGRONOMY

Private; Private; Staff Sergeant; Second Lieutenant; Kappa Alpha Sigma 3, 4; Mu Beta Psi 4; Hampton County Club 1, 2, 3, 4; Air R.O.T.C. Summer Camp, Denver, Colorado.

HUGH M. HARDAWAY — Dillon, S. C.

CANDIDATE FOR DEGREE OF BACHELOR OF CIVIL ENGINEERING

Private; Private; Sergeant; First Lieutenant; Senior Platoon 3, 4; A.S.C.E. 3, 4; S.A.M.E. 3, 4; Y.M.C.A. Council 1, 2, 3; P.S.A. 1, 2, 3, 4; M.D.M. Club 1, 2, 3, 4.

JOHN H. HARDWICK — Conway, S. C.

CANDIDATE FOR BACHELOR OF SCIENCE DEGREE IN AGRONOMY

Veteran; Veteran; Veteran; Veteran; Agronomy Club 3, 4; Horry County Club 1, 2, 3, 4.

LOUIS D. HARDWICK, JR. — Rock Hill, S. C.

CANDIDATE FOR BACHELOR OF SCIENCE DEGREE IN INDUSTRIAL EDUCATION

Private; Sergeant; Staff Sergeant; Captain; Iota Lambda Sigma 3, 4; Alpha Phi Omega 2; Senior Platoon 3, 4; Boxing 3; Track 3, 4; Block "C" Club 3, 4, President 4; Y.M.C.A. Council 1, 2, 3, 4; York County Club 2, 3.

WOODROW W. HARE — Madison, S. C.

CANDIDATE FOR B.S. DEGREE IN AGRICULTURAL ENGINEERING

Veteran; Veteran; Veteran; Veteran; A.S.A.E. 3, 4.

J. P. HARLEY — Trenton, S. C.

CANDIDATE FOR BACHELOR OF SCIENCE DEGREE IN AGRONOMY

Veteran; Veteran; Veteran; Veteran.

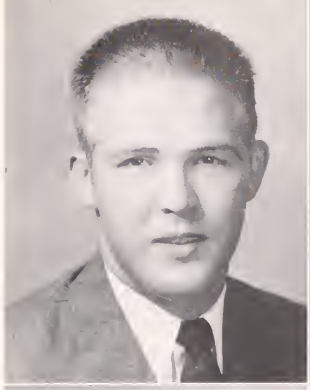

DARCY D. HARRIS — Laurens, S. C.

CANDIDATE FOR DEGREE OF BACHELOR OF MECHANICAL ENGINEERING

Veteran; Veteran; Veteran; Veteran; A.S.M.E. 3, 4; Laurens County Club 2, 3, 4; Wesley Foundation Council 1.

GILLIAM S. HARRIS — Daytona Beach, Fla.

CANDIDATE FOR DEGREE OF BACHELOR OF CIVIL ENGINEERING

Private; Corporal; Veteran; Veteran; A.S.C.E. 2, 3, 4; Gator Club 3, 4; Newman Club 1, 2, 3, 4.

HAROLD H. HARRISON — Greenville, S. C.

CANDIDATE FOR BACHELOR OF SCIENCE DEGREE IN INDUSTRIAL EDUCATION

Veteran; Veteran; Veteran; Veteran.

JOE A. HARRISON — Clemson, S. C.

CANDIDATE FOR DEGREE OF BACHELOR OF MECHANICAL ENGINEERING

Veteran; Veteran; Veteran; Veteran; A.S.M.E. 3, 4.

JOHN D. HART — Belton, S. C.

CANDIDATE FOR DEGREE OF BACHELOR OF ELECTRICAL ENGINEERING

Veteran; Veteran; Veteran; Veteran; A.I.E.E. 3, 4.

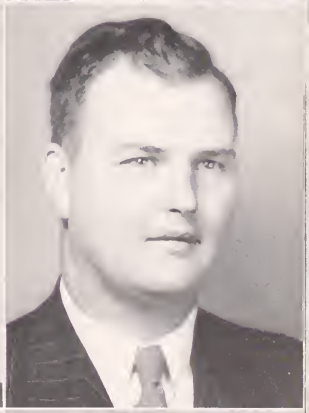

RICHARD M. HART — Tournapull, Ga.

CANDIDATE FOR DEGREE OF BACHELOR OF MECHANICAL ENGINEERING

Veteran; Veteran; Veteran; Veteran; Tau Beta Pi 4.

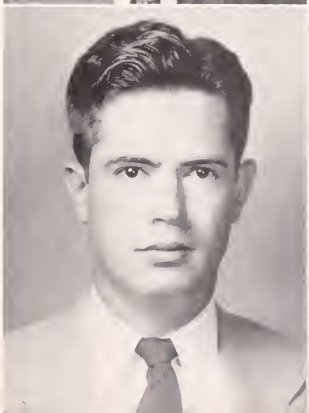

JASPER W. HASTINGS — Chester, S. C.

CANDIDATE FOR BACHELOR OF SCIENCE DEGREE IN TEXTILE MANUFACTURING

Veteran; Veteran; Veteran; Veteran; Phi Eta Sigma 1; Phi Psi 2, 3, 4; Honors 1, 2, 3, 4; Chester County Club 1, 2, 3, 4, President 3, 4.

SAMUEL W. HASTINGS — Norfolk, Va.

CANDIDATE FOR BACHELOR OF SCIENCE DEGREE IN HORTICULTURE

Veteran; Veteran; Veteran; Veteran; Horticulture Club 2, 3, 4.

GROVER C. HAYNES, JR. — Cliffside, N. C.

CANDIDATE FOR DEGREE OF BACHELOR OF CIVIL ENGINEERING

Veteran; Veteran; Veteran; Veteran; Phi Kappa Phi 4; Phi Eta Sigma 1, 2; Tau Beta Pi 3, 4, Treasurer 4; A.S.C.E. 3, 4, Vice-President 4.

HUGH A. HAYNIE — Anderson, S. C.

CANDIDATE FOR BACHELOR OF SCIENCE DEGREE IN TEXTILE MANUFACTURING

Private; Staff Sergeant; Sergeant First Class; Second Lieutenant; "The Tiger" 2, 3; Minor "C" Club 4; Rifle Team 3, 4; Pershing Rifles 1, 2; Anderson County Club 1, 2, 3, 4

CURTIS M. HEAD — Greenville, S. C.

CANDIDATE FOR DEGREE OF BACHELOR OF CIVIL ENGINEERING

Private; First Sergeant; Veteran; Veteran; A.S.C.E. 3, 4; Square and Compass Club 3, 4; Executive Sergeants Club 2.

GEORGE C. HEDDEN — Badin, N. C.

CANDIDATE FOR BACHELOR OF SCIENCE DEGREE IN ARCHITECTURE

Private; Veteran; Veteran; Veteran.

HARRY D. HEDGEPATH — Columbia, S. C.

CANDIDATE FOR BACHELOR OF SCIENCE DEGREE IN ARCHITECTURE

Veteran; Veteran; Veteran; Veteran; Minarets 2, 3, 4; Square and Compass 1, 2, 3, 4

ROBERT H. HEINBOCKEL — Manhasset, N. Y.

CANDIDATE FOR BACHELOR OF SCIENCE DEGREE IN TEXTILE MANUFACTURING

Private; Corporal; Staff Sergeant; Second Lieutenant; Nu Epsilon 2, 3, 4; R.O.T.C. Summer Camp Camp Lee, Virginia.

DAVIS O. HENIFORD, JR. — Loris, S. C.

CANDIDATE FOR BACHELOR OF SCIENCE DEGREE IN PRE-MEDICINE

Veteran; Veteran; Veteran; Veteran; Horry County Club 2, 3, 4.

BENJAMIN H. HERLONG — Saluda, S. C.

CANDIDATE FOR B.S. DEGREE IN AGRICULTURAL ENGINEERING

Private; Veteran; Veteran; Veteran; A.S.A.E. 3, 4; Pershing Rifles 2.

RALPH CARLTON HERRING — Marion, S. C.

CANDIDATE FOR BACHELOR OF SCIENCE DEGREE IN AGRONOMY

Private; Private; Sergeant; Second Lieutenant; "The Agrarian" 3, 4; M.D.M. Club 1, 2, 3, 4; Kappa Alpha Sigma 3, 4.

ROLAND T. HEWITT, JR. — Florence, S. C.

CANDIDATE FOR BACHELOR OF SCIENCE DEGREE IN ANIMAL HUSBANDRY

Private; Sergeant; Sergeant First Class; First Lieutenant; Animal Husbandry Club 3, 4; Arnold Society of Air Cadets 4; Senior Platoon 4; Y.M.C.A. Council 1; Pee Deeans 1, 2, 3, 4.

ROBERT A. HICKS, JR. — Gastonia, N. C.

CANDIDATE FOR BACHELOR OF SCIENCE DEGREE IN TEXTILE MANUFACTURING

Veteran; Veteran; Veteran; Veteran; Alpha Kappa Gamma 3, 4.

FRED D. HILL — Spartanburg, S. C.

CANDIDATE FOR BACHELOR OF SCIENCE DEGREE IN TEXTILE MANUFACTURING

Private; Veteran; Veteran; Veteran.

ROBERT E. HILLER, JR. — Greenville, S. C.

CANDIDATE FOR BACHELOR OF SCIENCE DEGREE IN INDUSTRIAL PHYSICS

Private; Sergeant; Sergeant First Class; Captain; Honors 2, 3, 4; Sigma Tau Epsilon 4; Sigma Pi Sigma 3, 4, Secretary 4; Scabbard and Blade 3, 4; Physics Club 2, 3, 4; Tiger 2; Distinguished Military Student; Best-Drilled Platoon 3; Best-Drilled Company 4; Rifle Team 1; Arnold Society of Air Cadets 4; Greenville County Club 1, 2; R.O.T.C. Summer Camp, Orlando, Florida.

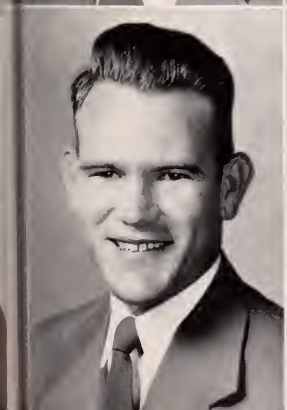

SAMUEL E. HODGE — Georgetown, S. C.

CANDIDATE FOR DEGREE OF BACHELOR OF CIVIL ENGINEERING

Sergeant; Veteran; Veteran; Veteran; A.S.C.E. 3, 4; Georgetown County Club 1, 2, 3, 4.

RICHARD C. HOFFMANN — Fanwood, N. J.

CANDIDATE FOR BACHELOR OF SCIENCE DEGREE IN TEXTILE MANUFACTURING

Transfer; Transfer; Veteran; Veteran; Phi Psi 3, 4; Track 4; Kappa Delta Rho 3, 4; Radio Club 4.

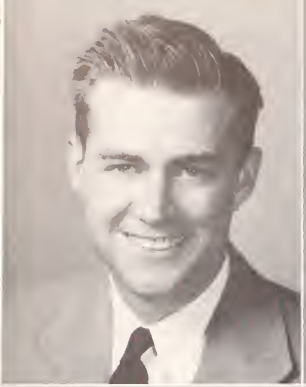

CURTIS S. HOGAN — North Augusta, S. C.

CANDIDATE FOR DEGREE OF BACHELOR OF ELECTRICAL ENGINEERING

Veteran; Veteran; Veteran; Veteran; Honors 3; Tau Beta Pi 4; A.I.E.E. 4.

CHARLES W. HOLCOMBE — Greenville, S. C.

CANDIDATE FOR BACHELOR OF SCIENCE DEGREE IN TEXTILE ENGINEERING

Veteran; Veteran; Veteran; Veteran; A.S.T.E. 4.

THOMAS J. HOLLIS — Union, S. C.

CANDIDATE FOR BACHELOR OF SCIENCE DEGREE IN ARCHITECTURE

Private; Veteran; Veteran; Veteran; A.I.A. 3, 4.

RUSH W. HOOD — Greenville, S. C.

CANDIDATE FOR DEGREE OF BACHELOR OF ELECTRICAL ENGINEERING

Veteran; Veteran; Veteran; Veteran; High Honors 1; Honors 2, 3; Phi Eta Sigma 2; Phi Kappa Phi 4; Tau Beta Pi 4; A.I.E.E. 3, Treasurer 4.

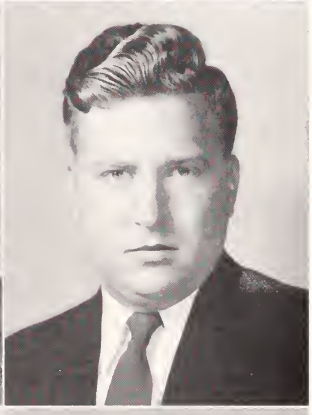

ISAAC D. HOPPER — Chester, S. C.

CANDIDATE FOR BACHELOR OF SCIENCE DEGREE IN TEXTILE MANUFACTURING

Veteran; Veteran; Veteran; Veteran.

ALFRED R. HOPKINS — Pendleton, S. C.

CANDIDATE FOR BACHELOR OF SCIENCE DEGREE IN ENTOMOLOGY

Private; Private; Veteran; Veteran.

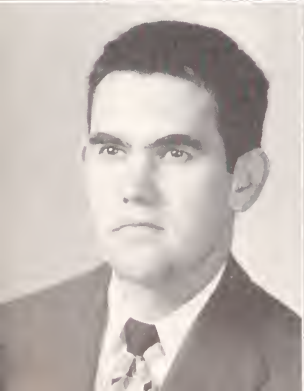

EUSTACE M. HORTON — Spartanburg, S. C.

CANDIDATE FOR DEGREE OF BACHELOR OF MECHANICAL ENGINEERING

Veteran; Veteran; Veteran; Veteran; A.S.M.E. 4, Vice-President 4.

A. McNEIL HOWARD — Atlanta, Ga.

CANDIDATE FOR BACHELOR OF SCIENCE DEGREE IN ARTS AND SCIENCES

Veteran; Veteran; Veteran; Veteran; Honors 1; Blue Key 4; Sigma Tau Epsilon 3, 4; **Taps** 1, 2; "The Tiger" 1, 2, 3, 4, Managing Editor 3, Editor 4.

JOHN I. HOWELL, JR. New York, N. Y.

CANDIDATE FOR BACHELOR OF SCIENCE DEGREE IN PRE-MEDICINE

Private; Sergeant; Sergeant; Second Lieutenant; "The Tiger" 2; Pershing Rifles 2, 3, 4; Rifle Team 3, 4; Arnold Society of Air Cadets 3, 4.

DAN M. HOWLE Darlington, S. C.

CANDIDATE FOR B.S. DEGREE IN AGRICULTURAL ENGINEERING

Private; Veteran; Veteran; Veteran; A.S.A.E. 2, 3, 4.

THOMAS L. HOWLE, JR. Florence, S. C.

CANDIDATE FOR BACHELOR OF SCIENCE DEGREE IN TEXTILE CHEMISTRY

Veteran; Veteran; Veteran; Veteran; Honors 2, 3; Phi Psi 3, 4; A.A.T.C.C. 4.

JOSEPH L. HUCKABEE Marion, S. C.

CANDIDATE FOR BACHELOR OF SCIENCE DEGREE IN TEXTILE MANUFACTURING

Private; Private; Sergeant First Class; First Lieutenant; M.D.M. Club 1, 2, 3, 4; Senior Platoon 4; Distinguished Military Student; R.O.T.C. Summer Camp, Chanute Field, Illinois.

PHILIP B. HUDSON Walhalla, S. C.

CANDIDATE FOR BACHELOR OF SCIENCE DEGREE IN TEXTILE MANUFACTURING

Veteran; Veteran; Veteran; Veteran.

RICHARD W. HUDSON Sumter, S. C.

CANDIDATE FOR DEGREE OF BACHELOR OF ELECTRICAL ENGINEERING

Veteran; Veteran; Veteran; Veteran; A.I.E.E. 4; Calhoun Forensic Society 1; Sumter County Club 1, 2.

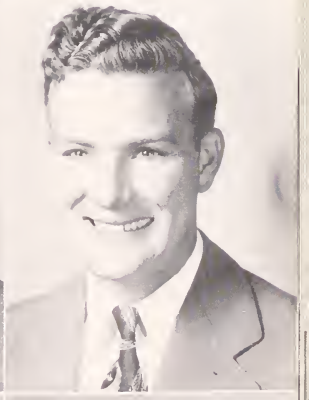

CHARLES E. HUFF, JR. Woodruff, S. C.

CANDIDATE FOR BACHELOR OF SCIENCE DEGREE IN TEXTILE MANUFACTURING

Veteran; Veteran; Veteran; Veteran; Phi Psi 4.

OWEN F. HUFF Branchville, S. C.

CANDIDATE FOR BACHELOR OF SCIENCE DEGREE IN AGRONOMY

Veteran; Veteran; Veteran; Veteran; Agronomy Club 2, 3, 4; Tri-County Club 1, 2, 3, 4.

Senior . . .

Charlie must be anticipating something big in the wild west.

Those after-dinner bull sessions are always good for a laugh. Eh, Billy?

Some Cat!

Bob uses Webster from "A" to "Z".

A class of studious animal husbandry boys.

Ray learns the fundamentals for his battle of the gridiron.

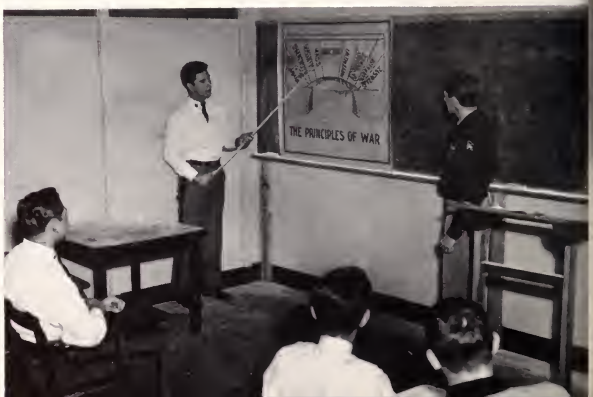

uler saves for a rainy day.

Buddy and Fred "goof off" at drill.

Don't be so critical, Kennemore.

That's an architect for you. Always dreaming.

Look pretty, Dot.

Informals . . .

ERVIN E. HUNSUCK — Whitney, S. C.

CANDIDATE FOR BACHELOR OF SCIENCE DEGREE IN PRE-MEDICINE

Private; Technical Sergeant; First Lieutenant; Veteran; Honors 3, 4; Delta Sigma Nu 3, 4, Secretary-Treasurer 4; "The Tiger" 2, 3; Best-Drilled Squad 1; Best-Drilled Platoon 2; Tiger Platoon 2, 3.

WILLIAM F. HUNSUCK — Whitney, S. C.

CANDIDATE FOR DEGREE OF BACHELOR OF MECHANICAL ENGINEERING

Veteran; Veteran; Veteran; Veteran.

JAMES F. HUNT — Liberty, S. C.

CANDIDATE FOR BACHELOR OF SCIENCE DEGREE IN EDUCATION

Private; Veteran; Veteran; Veteran; Pickens County Club 1, 2, 3, 4.

JAMES R. HUNTER — Lancaster, S. C.

CANDIDATE FOR BACHELOR OF SCIENCE DEGREE IN ARCHITECTURE

Private; Veteran; Veteran; Veteran; A.I.A. 3, 4; Junior **Taps** Staff 3, 4; Student Forum of the Air 4; Glee Club 2.

JACK A. INGLE — Asheville, N. C.

CANDIDATE FOR BACHELOR OF SCIENCE DEGREE IN TEXTILE CHEMISTRY

Veteran; Veteran; Veteran; Veteran; A.A.T.C.C. 3, 4.

CLAUDE M. INMAN — York, S. C.

CANDIDATE FOR BACHELOR OF SCIENCE DEGREE IN ANIMAL HUSBANDRY

Private; Veteran; Veteran; Veteran; Animal Husbandry Club 2, 3, 4; York County Club 2, 3, 4.

M. H. ISLAM — Dacca, Pakistan

CANDIDATE FOR BACHELOR OF SCIENCE DEGREE IN TEXTILE ENGINEERING

Transfer; Transfer; Transfer; Graduate Student; A.I.T.T.C.C. 4.

JAMES M. IVESTER — Greenville, S. C.

CANDIDATE FOR BACHELOR OF SCIENCE DEGREE IN TEXTILE MANUFACTURING

Veteran; Veteran; Veteran; Veteran.

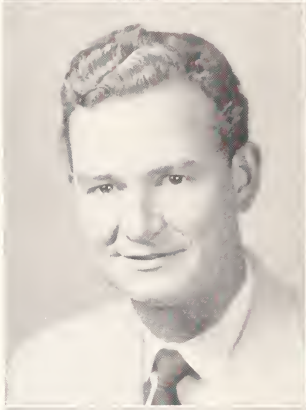

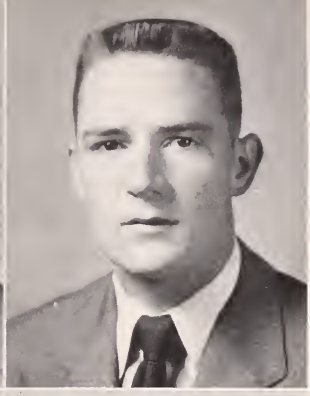

JAMES M. JACKSON — Rock Hill, S. C.

CANDIDATE FOR DEGREE OF BACHELOR OF MECHANICAL ENGINEERING

Veteran; Veteran; Veteran; Veteran; Honors 1, 2; Tiger Brotherhood 4; A.S.M.E. 3, 4; "Slipstick" 3, 4, Editor 4; Aero Club 2, 3, 4, Director 2, 3, President 4; York County Club 3, 4.

RALPH S. JACKSON — Manning, S. C.

CANDIDATE FOR B.S. DEGREE IN VOCATIONAL AGRICULTURAL EDUCATION

Private; Corporal; Sergeant; Captain; Honors 3; Alpha Tau Alpha 3, 4, Secretary 4; Distinguished Military Student; Best-Drilled Company 2; B.S.U. Council 3, 4; Clarendon County Club 1, 2, 3, 4, Vice-President 3.

THOMAS F. JACKSON — Clover, S. C.

CANDIDATE FOR BACHELOR OF SCIENCE DEGREE IN ANIMAL HUSBANDRY

Veteran; Veteran; Veteran; Veteran; Animal Husbandry Club 2, 3, 4.

THAMES W. JAMISON — Trenton, S. C.

CANDIDATE FOR DEGREE OF BACHELOR OF ELECTRICAL ENGINEERING

Private; Corporal; Veteran; Veteran; A.I.E.E. 3, 4; Square and Compass Club 3, 4; Edgefield-Aiken-Augusta County Club 1, 2, 3, 4.

GEORGE C. JEFFCOAT — Cope, S. C.

CANDIDATE FOR B.S. DEGREE IN AGRICULTURAL ENGINEERING

Veteran; Veteran; Veteran; Veteran; A.S.A.E. 3, 4; Amateur Radio Club 2, 3, 4; Wesley Foundation 2, 3, 4; Tri-County Club 2, 3, 4.

LEONARD G. JEFFORDS — Timmonsville, S. C.

CANDIDATE FOR B.S. DEGREE IN AGRICULTURAL ENGINEERING

Second Lieutenant; First Lieutenant; Veteran; Veteran; A.S.A.E. 2, 3, 4, Reporter 4.

HUGH S. JENKINS — Wadmalaw Island, S. C.

CANDIDATE FOR BACHELOR OF SCIENCE DEGREE IN HORTICULTURE

Private; Private; Sergeant; Second Lieutenant; Horticulture Club 2, 3; Beta Sigma Chi 1, 2, 3, 4; Canterbury Club 2, 3, 4.

JOHN S. JENKINS, JR. — Gastonia, N. C.

CANDIDATE FOR DEGREE OF BACHELOR OF MECHANICAL ENGINEERING

Private; Sergeant; Sergeant; First Lieutenant; A.S.M.E. 3, 4; Gamma Kappa Alpha 3, 4; "The Tiger" 2, 3; Best-Drilled Platoon 1; Best-Drilled Company 1.

MICAH C. JENKINS — Allendale, S. C.

CANDIDATE FOR BACHELOR OF SCIENCE DEGREE IN AGRONOMY

Private; Veteran; Veteran; Veteran; Kappa Alpha Sigma 3, 4; A.B.C. Club 2, 3, 4.

EDWARD M. JOHNS — Spartanburg, S. C.

CANDIDATE FOR BACHELOR OF SCIENCE DEGREE IN TEXTILE MANUFACTURING

Veteran; Veteran; Veteran; Veteran; Spartanburg County Club 1, 2, 3, 4.

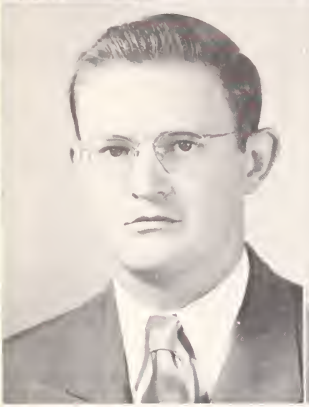

JAMES K. JOHNSON — Clinton, S. C.

CANDIDATE FOR DEGREE OF BACHELOR OF MECHANICAL ENGINEERING

Private; Veteran; Veteran; Veteran; A.S.M.E. 3, 4.

JOHN A. JOHNSON — Warrenville, S. C.

CANDIDATE FOR BACHELOR OF SCIENCE DEGREE IN TEXTILE MANUFACTURING

Veteran; Veteran; Veteran; Veteran.

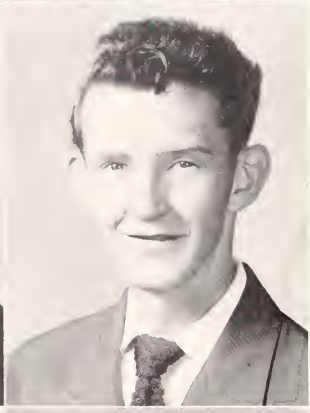

THOMAS E. JOHNSON — Moncks Corner, S. C.

CANDIDATE FOR B.S. DEGREE IN VOCATIONAL AGRICULTURAL EDUCATION

Veteran; Veteran; Veteran; Veteran; Alpha Tau Alpha 3, 4, Vice-President 4; F.F.A. 3, 4, Treasurer 3, President 4; Honors 1, 2, 3.

EDWIN D. JONES — Greer, S. C.

CANDIDATE FOR BACHELOR OF SCIENCE DEGREE IN TEXTILE MANUFACTURING

Private; Private; Sergeant; Second Lieutenant; R.O.T.C. Summer Camp, Camp Lee, Virginia.

JAMES D. JONES — Fort Mill, S. C.

CANDIDATE FOR BACHELOR OF SCIENCE DEGREE IN TEXTILE MANUFACTURING

Private; Corporal; Sergeant; First Lieutenant; York County Club 1, 2, 3, 4, Treasurer 3; P.S.A. 1, 2, 3, 4; R.O.T.C. Summer Camp, Fort Benning, Georgia.

JAMES H. JONES — Spartanburg, S. C.

CANDIDATE FOR BACHELOR OF SCIENCE DEGREE IN TEXTILE MANUFACTURING

Veteran; Veteran; Veteran; Veteran.

JOSEPH D. JONES — Marietta, S. C.

CANDIDATE FOR DEGREE OF BACHELOR OF MECHANICAL ENGINEERING

Veteran; Veteran; Veteran; Veteran; A.S.M.E. 3, 4.

RALPH W. JONES, JR. — Spartanburg, S. C.

CANDIDATE FOR B.S. DEGREE IN ARCHITECTURAL ENGINEERING

Veteran; Veteran; Veteran; Veteran; Mu Beta Psi 3, 4.

RAY L. JONES — Glenn Springs, S. C.

CANDIDATE FOR DEGREE OF BACHELOR OF MECHANICAL ENGINEERING

Private; Private; Private; Private; A.S.M.E. 3, 4; Amateur Radio Club 3, 4; B.S.U. 1, 2, 3, 4; Spartanburg-Clemson Club 3, 4.

ARNOLD B. JORDAN — Bishopville, S. C.

CANDIDATE FOR BACHELOR OF SCIENCE DEGREE IN INDUSTRIAL EDUCATION

Corporal; Staff Sergeant; Veteran; Veteran; Radio Club 3, 4.

WILLIAM B. KARST — Greenville, S. C.

CANDIDATE FOR DEGREE OF BACHELOR OF MECHANICAL ENGINEERING

Veteran; Veteran; Veteran; Veteran; Tau Beta Pi 3; A.S.M.E. 4.

WILFRED S. KEARSE — Yonges Island, S. C.

CANDIDATE FOR DEGREE OF BACHELOR OF ELECTRICAL ENGINEERING

Private; Veteran; Veteran; Veteran.

WILLIAM B. KEASLER — Inman, S. C.

CANDIDATE FOR BACHELOR OF SCIENCE DEGREE IN AGRICULTURAL ECONOMICS

Veteran; Veteran; Veteran; Veteran; Honors 3; A.I.E.E. 3, 4.

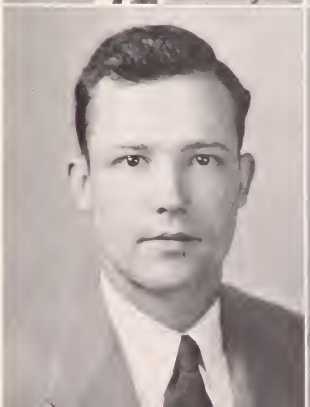

THOMAS C. KEITH — Pickens, S. C.

CANDIDATE FOR BACHELOR OF SCIENCE DEGREE IN HORTICULTURE

Veteran; Veteran; Veteran; Veteran.

EDGEWORTH A. KELLEY, JR. — Greer, S. C.

CANDIDATE FOR BACHELOR OF SCIENCE DEGREE IN PRE-MEDICINE

Private; Private; Private; Private; Mu Beta Psi 3, 4; Brigadeers 4; Concert Band 1, 2, 3, 4.

JAMES W. KELLY, JR. — Anderson, S. C.

CANDIDATE FOR BACHELOR OF SCIENCE DEGREE IN ARCHITECTURE

Private; Veteran; Veteran; Veteran; A.I.A. 3, 4.

CHARLES M. KENNEMORE, JR. — Greenville, S. C.

CANDIDATE FOR BACHELOR OF SCIENCE DEGREE IN ARTS AND SCIENCES

Private; Veteran; Veteran; Veteran; Blue Key 4; Gamma Alpha Mu 4, Secretary 4; **Taps** 2, 3, 4, Photographer 2, 3, Chief Photographer 4; "The Tiger" 3, 4, Photographer 3, Associate Editor 4; Y.M.C.A. Council 1.

ELBERT L. KING — Chesterfield, S. C.

CANDIDATE FOR BACHELOR OF SCIENCE DEGREE IN ANIMAL HUSBANDRY

Veteran; Veteran; Veteran; Veteran; High Honors 3; Honors 2, 4; Alpha Zeta 4; Animal Husbandry Club 2, 3, 4; Chesterfield County Club 1, 2, 3.

LAWTON E. KIZER, JR. — Florence, S. C.

CANDIDATE FOR BACHELOR OF SCIENCE DEGREE IN AGRONOMY

Veteran; Veteran; Veteran; Veteran.

LLOYD A. KNIGHT — Greenville, S. C.

CANDIDATE FOR BACHELOR OF SCIENCE DEGREE IN TEXTILE MANUFACTURING

Veteran; Veteran; Veteran; Veteran.

WILLIAM F. LACHICOTTE — Pawleys Island, S. C.

CANDIDATE FOR BACHELOR OF SCIENCE DEGREE IN ANIMAL HUSBANDRY

Veteran; Veteran; Veteran; Veteran; Sigma Alpha Phi 3, 4; Clemson-Georgetown County Club 2, 3, 4.

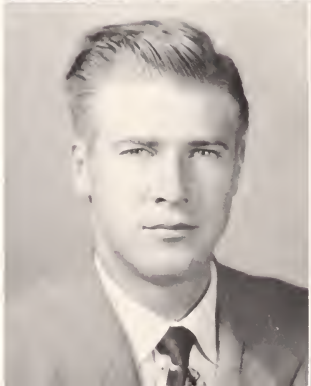

CLARENCE O. LAMOREUX, JR. — Spartanburg, S. C.

CANDIDATE FOR BACHELOR OF SCIENCE DEGREE IN TEXTILE ENGINEERING

Transfer; Corporal; Sergeant; Second Lieutenant; Phi Psi 4; A.S.T.E. 3, 4, Treasurer 4; Track 3; R.O.T.C. Summer Camp, Fort Meade, Maryland.

BENJAMIN S. LANCASTER — Jonesville, S. C.

CANDIDATE FOR BACHELOR OF SCIENCE DEGREE IN TEXTILE MANUFACTURING

Private; Staff Sergeant; Second Lieutenant; First Lieutenant; Honors 2; "The Tiger" 1.

FRED L. LANCASTER — Port Royal, S. C.

CANDIDATE FOR DEGREE OF BACHELOR OF MECHANICAL ENGINEERING

Private; Sergeant; Sergeant First Class; First Lieutenant; Senior Platoon 4; Pershing Rifles 3, 4; Y.M.C.A. Council 2, 3; Wesley Foundation 1, 2, 3, 4, Vice-President 3.

TRAVIS H. LANGFORD — Ridgeland, S. C.

CANDIDATE FOR BACHELOR OF SCIENCE DEGREE IN ARTS AND SCIENCES

Private; Staff Sergeant; Veteran; Veteran; Best-Drilled Company 2; B.S.U. 1, 2, 3, 4.

JACK F. LANGLEY — Conway, S. C.

CANDIDATE FOR B.S. DEGREE IN ARCHITECTURAL ENGINEERING

Veteran; Veteran; Veteran; Veteran; Minarets 3, 4.

CHARLES L. LANGSTON — Hartsville, S. C.

CANDIDATE FOR BACHELOR OF SCIENCE DEGREE IN TEXTILE MANUFACTURING

Private; Veteran; Veteran; Veteran; Alpha Sigma Phi 3, 4; C.D.A. 3; Pee Deeans Club 2, 3, 4.

JOHN P. LANHAM — Edgefield, S. C.

CANDIDATE FOR BACHELOR OF SCIENCE DEGREE IN DAIRYING

Private; Corporal; Sergeant; Second Lieutenant; Dairy Club 2, 3, 4; Best-Drilled Platoon 2; Arnold Society of Air Cadets 3, 4; Edgefield-Aiken-Augusta County Club 2; R.O.T.C. Summer Camp, Denver, Colorado.

R. EARL LARK — Greenville, S. C.

CANDIDATE FOR BACHELOR OF SCIENCE DEGREE IN TEXTILE MANUFACTURING

Veteran; Veteran; Veteran; Veteran.

H. J. LARK — Easley, S. C.

CANDIDATE FOR DEGREE OF BACHELOR OF ELECTRICAL ENGINEERING

Veteran; Veteran; Veteran; Veteran; Tau Beta Pi 4; A.I.E.E. 3, 4.

DON L. LATHAM — Iva, S. C.

CANDIDATE FOR BACHELOR OF SCIENCE DEGREE IN TEXTILE MANUFACTURING

Veteran; Veteran; Veteran; Veteran.

ROBERT C. LAUGHLIN — Florence, S. C.

CANDIDATE FOR BACHELOR OF SCIENCE DEGREE IN TEXTILE MANUFACTURING

Private; Sergeant; Sergeant; First Lieutenant; Concert Band 1, 2, 3, 4; Mu Beta Psi 3, 4, Treasurer 4.

JAMES F. LAY, JR. — Central, S. C.

CANDIDATE FOR B.S. DEGREE IN AGRICULTURAL ENGINEERING

Veteran; Veteran; Veteran; Veteran; Agricultural Engineering Club 3, 4.

DAVID L. LEE — Fort Mill, S. C.

CANDIDATE FOR BACHELOR OF SCIENCE DEGREE IN TEXTILE ENGINEERING

Private; Veteran; Veteran; Veteran.

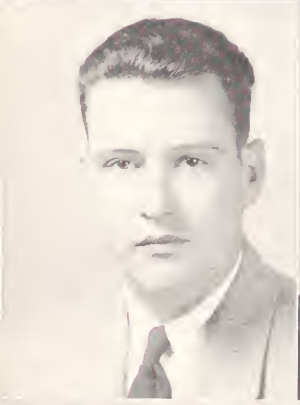
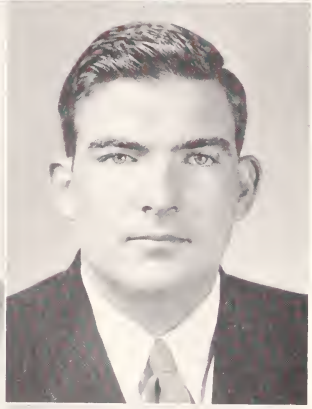

LOUIS B. LeFEVRE — Augusta, Ga.

CANDIDATE FOR DEGREE OF BACHELOR OF MECHANICAL ENGINEERING

Veteran; Veteran; Veteran; Veteran; A.S.M.E. 3, 4; "Slipstick" 3, 4; Tiger Platoon 2; Aiken-Augusta-Edgefield County Club 1, 2, 3, 4.

GEORGE THOMAS LEONARD, JR. — Asheville, N. C.

CANDIDATE FOR BACHELOR OF SCIENCE DEGREE IN HORTICULTURE

Veteran; Veteran; Veteran; Veteran; Horticulture Club 2, 3, 4.

JACK B. LESLEY — Easley, S. C.

CANDIDATE FOR BACHELOR OF SCIENCE DEGREE IN ARTS AND SCIENCES

Private; Sergeant; Sergeant; First Lieutenant; "The Tiger" 2; Little Theater 3, 4; Best-Drilled Platoon 2; Y.M.C.A. Cabinet 2, Council 1, 2; Wesley Foundation 1, 2, 3, 4; ROTC Summer Camp, Fort Meade, Maryland.

BERNARD LEVENSON — Brooklyn, N. Y.

CANDIDATE FOR DEGREE OF BACHELOR OF MECHANICAL ENGINEERING

Veteran; Veteran; Veteran; Veteran; A.S.M.E. 3 4; Hillel-Brandeis Club 1, 2, 3, 4; Nu Epsilon 1, 2, 3, 4.

MARION D. LEVER, JR. McConnellsville, S. C.

CANDIDATE FOR BACHELOR OF SCIENCE DEGREE IN ANIMAL HUSBANDRY

Private; Veteran; Veteran; Veteran; Animal Husbandry Club 3, 4; York County Club 3, 4; Best-Drilled Company 1.

MERRILL A. LEVY Charleston, S. C.

CANDIDATE FOR BACHELOR OF SCIENCE DEGREE IN ARCHITECTURE

Private; Sergeant; Sergeant First Class; First Lieutenant; Honors 1, 3; Minarets 3, 4; A.I.A. 4; Minor "C" Club 2, 3, 4; Rifle Team 2, 3, 4.

KENNETH E. LEWIS Mullins, S. C.

CANDIDATE FOR BACHELOR OF SCIENCE DEGREE IN ANIMAL HUSBANDRY

Private; Private; Sergeant; First Lieutenant; Animal Husbandry Club 2, 3, 4; Dairy Club 2; Y.M.C.A. Council 1, 2, 3, 4, Vice-President 3, President 4; Y.M.C.A. Cabinet 4; M.D.M. Club 1, 2, 3, 4, Treasurer 3, Secretary 4; Wesley Foundation 1, 2, 3, 4

THOMAS W. LEWIS, JR. Spartanburg, S. C.

CANDIDATE FOR BACHELOR OF SCIENCE DEGREE IN CHEMISTRY

Private; Second Lieutenant; Veteran; Veteran; High Honors 1; Honors 2, 3, 4; Phi Eta Sigma 1, 2; Phi Kappa Phi 4; Alpha Chi Sigma 2, 3, 4, President 4; A.C.S. 4; Y.M.C.A. Council 2, Vice-President 2; Glee Club 1, 3; Spartanburg County Club 1, 2, 3.

HAROLD B. LIGON Iva, S. C.

CANDIDATE FOR BACHELOR OF SCIENCE DEGREE IN PRE-MEDICINE

Veteran; Veteran; Veteran; Veteran; Honors 1; Sigma Tau Epsilon 3, 4; Delta Sigma Nu 3, President 4.

THOMAS E. LINEBERGER Greenville, S. C.

CANDIDATE FOR BACHELOR OF SCIENCE DEGREE IN INDUSTRIAL EDUCATION

Veteran; Veteran; Veteran; Veteran; Honors 3, 4.

HAROLD B. LITTLEJOHN Pacolet, S. C.

CANDIDATE FOR B.S. DEGREE IN VOCATIONAL AGRICULTURAL EDUCATION

Private; Private; Sergeant; Second Lieutenant; Junior **Taps** Staff 2; Tennis 3, 4; Minor "C" Club 4; Dairy Club 2; F.F.A. Club 2, 3, 4; P.S.A. 1, 2, 3, 4.

GEORGE M. LLOYD, JR. Charleston, S. C.

CANDIDATE FOR DEGREE OF BACHELOR OF CHEMICAL ENGINEERING

Private; Sergeant; Sergeant; Private; Alpha Chi Sigma 3, 4; Beta Sigma Chi 3, 4; Clemson Society of Chemical Engineers 2; A.I.Ch.E. 4; Pershing Rifles 2.

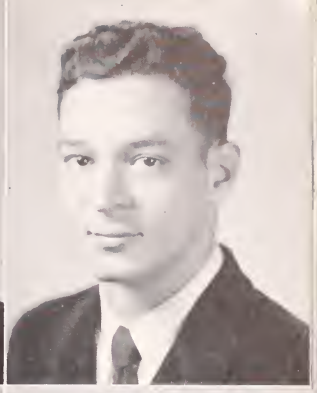

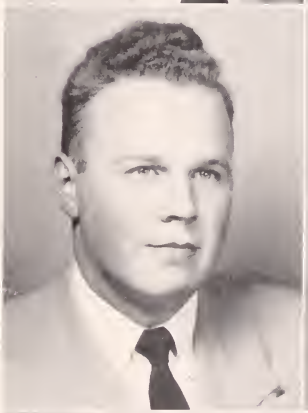

ROBERT H. LOCKABY — East Flat Rock, N. C.

CANDIDATE FOR BACHELOR OF SCIENCE DEGREE IN EDUCATION

Veteran; Veteran; Veteran; Veteran; Honors 1, 2, 3, 4.

CLARENCE E. LOFTIS — Liberty, S. C.

CANDIDATE FOR BACHELOR OF SCIENCE DEGREE IN INDUSTRIAL EDUCATION

Veteran; Veteran; Private; Second Lieutenant.

CEPHUS W. LONG — Newberry, S. C.

CANDIDATE FOR DEGREE OF BACHELOR OF CIVIL ENGINEERING

Private; Private; Sergeant; Private; Honors 1, 2; High Honors 3; Tau Beta Pi, 3, 4; Clemson Aero Club 4; A.S.C.E. 2, 3, 4; S.A.M.E. 3, 4; L.S.A. 1, 2, 3, 4; Newberry-Clemson Club 1, 2, 3, 4.

ROBERT M. LONG — Edgemoor, S. C.

CANDIDATE FOR BACHELOR OF SCIENCE DEGREE IN TEXTILE MANUFACTURING

Private; Sergeant; Sergeant; Second Lieutenant; Chester County Club 1, 2, 3, 4.

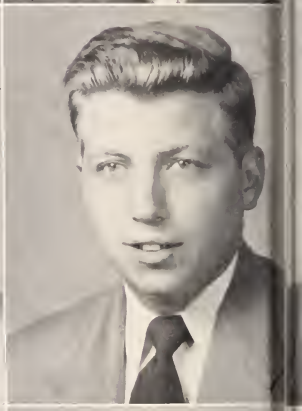

HUGH F. LONGSHORE, JR. — Newberry, S. C.

CANDIDATE FOR B.S. DEGREE IN AGRICULTURAL ENGINEERING

Veteran; Veteran; Veteran; Veteran; A.S.A.E. 3, 4.

HARRY M. LOVE — Chester, S. C.

CANDIDATE FOR BACHELOR OF SCIENCE DEGREE IN ARCHITECTURE

Private; Private; Private; Private; Minarets 3, 4; Chester County Club 1, 2, 3, 4; Glee Club 1, 2.

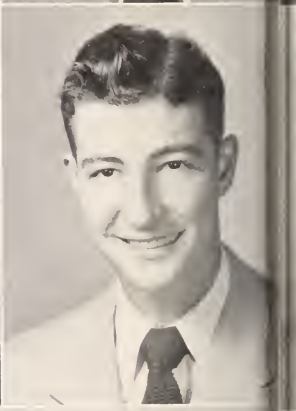

GERALD A. LOVELL — Liberty, S. C.

CANDIDATE FOR BACHELOR OF SCIENCE DEGREE IN TEXTILE MANUFACTURING

Veteran; Veteran; Veteran; Veteran.

HARRY B. LOWDER — Albemarle, N. C.

CANDIDATE FOR BACHELOR OF SCIENCE DEGREE IN INDUSTRIAL EDUCATION

Veteran; Veteran; Veteran; Veteran; Iota Lambda Sigma 3, 4.

ANSEL H. LOWE — Graniteville, S. C.

CANDIDATE FOR BACHELOR OF SCIENCE DEGREE IN TEXTILE MANUFACTURING

Veteran; Veteran; Veteran; Veteran; Aiken-Augusta-Edgefield County Club 2, 3, 4.

PAUL R. LUNSFORD — Charlotte, N. C.

CANDIDATE FOR BACHELOR OF SCIENCE DEGREE IN TEXTILE MANUFACTURING

Private; Technical Sergeant; First Sergeant; Lieutenant Colonel; Blue Key 3, 4, Alumni Secretary 4; Tiger Brotherhood 4; Senior Council 4; Alpha Psi Omega 3, 4; "The Tiger" 4; Little Theater 2, 3, 4, President 4; Pershing Rifles 2, 3, 4; Freshman Platoon Captain 3; Scabbard and Blade 4, Vice-President 4; Y.M.C.A. Council 2; R.O.T.C. Summer Camp, Fort Benning, Georgia.

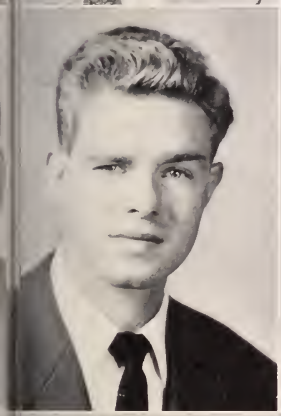

GORDON M. LUPO, JR. — Charlotte, N. C.

CANDIDATE FOR BACHELOR OF SCIENCE DEGREE IN TEXTILE ENGINEERING

Private; Sergeant; Sergeant; First Lieutenant; A.S.T.E. 3, 4; Gamma Kappa Alpha 3, 4; Y.M.C.A. Council 2, 3, 4.

WILLIAM W. LYNN, JR. — Filbert, S. C.

CANDIDATE FOR BACHELOR OF SCIENCE DEGREE IN AGRONOMY

Veteran; Veteran; Veteran; Veteran; Agronomy Club 3, 4.

JENNINGS L. LYONS — Beaufort, S. C.

CANDIDATE FOR BACHELOR OF SCIENCE DEGREE IN TEXTILE MANUFACTURING

Private; Staff Sergeant; Private; Private; Senior Platoon 3, 4.

DOUGLAS G. LYTLE — Stanford, Conn.

CANDIDATE FOR DEGREE OF BACHELOR OF ELECTRICAL ENGINEERING

Veteran; Veteran; Veteran; Veteran; A.I.E.E. 3, 4.

BILLY G. McCALL — Ellerbe, N. C.

CANDIDATE FOR BACHELOR OF SCIENCE DEGREE IN ARTS AND SCIENCES

Transfer; Veteran; Veteran; Veteran; Sigma Tau Epsilon 3, 4, Secretary-Treasurer 4; Glee Club 2, 3, 4, President 4; Who's Who Among Students in American Universities and Colleges.

ROBERT S. McCANTS, JR. — Orangeburg, S. C.

CANDIDATE FOR BACHELOR OF SCIENCE DEGREE IN ANIMAL HUSBANDRY

Veteran; Veteran; Veteran; Veteran; Alpha Zeta 3, 4, Treasurer 3, 4; Alpha Sigma Phi 3, 4, President 3, 4; Animal Husbandry 3, 4, President 4.

Senior . . .

You never told me you could sing opera.

Are you going to meet that lab this afternoon?

Has the latest ESQUIRE come in yet?

Uniform of the day at the Cow College.

Anderson or Greenville?

"Doc" makes another million.

What's the answer to number 3?

Where's the **other** bottle, Hunt? Straight coke could never do that.

Hollywood, take note.

Jameson gets the poop on that next quiz.

Love stories aren't that deep, P. R.

Informals

JOHN B. McCLAIN — Inman, S. C.

CANDIDATE FOR BACHELOR OF SCIENCE DEGREE IN TEXTILE MANUFACTURING

Veteran; Veteran; Veteran; Veteran.

W. C. McCLAMROCH — Pascagoula, Miss.

CANDIDATE FOR BACHELOR OF SCIENCE DEGREE IN ARCHITECTURE

Veteran; Veteran; Veteran; Veteran.

FRANK A. McCLURE, JR. — Varnville, S. C.

CANDIDATE FOR DEGREE OF BACHELOR OF ELECTRICAL ENGINEERING

Private; Staff Sergeant; Staff Sergeant; First Lieutenant; "Slipstick" 3, 4; Pershing Rifles 1, 2; A.I.E.E. 3, 4; Ipoay Regional Council 3, 4, Vice-President 4; B.S.U. 1, 2, 3, 4, Council 4; A.B.C. Club 1, 2, 3.

THOMAS G. McCLURE — Anderson, S. C.

CANDIDATE FOR BACHELOR OF SCIENCE DEGREE IN TEXTILE MANUFACTURING

Private; Corporal; Sergeant; Private; Honors 2; "The Tiger" 1, 2, 3; Baseball Manager 1; Y.M.C.A. Council 1, 2, 3; Anderson County Club 1, 2.

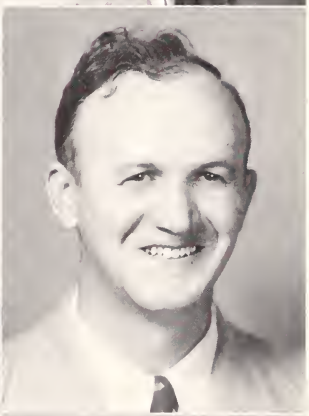

JOHN W. McCOMBS — Greenwood, S. C.

CANDIDATE FOR BACHELOR OF SCIENCE DEGREE IN INDUSTRIAL EDUCATION

Private; Private; Sergeant; Second Lieutenant; Honors 1; Iota Lambda Sigma 4; A.I.E.E. 2; Executive Sergeants Club 3; Amateur Radio Club 2, 3, 4; Student Forum of the Air 3, 4; Wesley Foundation 1, 2, 3, 4; Greenwood County Club 1; R.O.T.C. Summer Camp, Fort Monmouth, N. J.; Armed Forces Communication Association.

FREDRICK M. McCONNELL — Seneca, S. C.

CANDIDATE FOR BACHELOR OF SCIENCE DEGREE IN AGRICULTURAL ECONOMICS

Veteran; Veteran; Veteran; Veteran; Agricultural Economics Club 3, 4; Oconee County Club 1, 2, 3, 4.

JAMES H. McCONNELL — Anderson, S. C.

CANDIDATE FOR BACHELOR OF SCIENCE DEGREE IN INDUSTRIAL EDUCATION

Private; Veteran; Veteran; Veteran; Iota Lambda Sigma 4.

DAVID W. McCOY — Altavista, Va.

CANDIDATE FOR BACHELOR OF SCIENCE DEGREE IN TEXTILE MANUFACTURING

Veteran; Veteran; Veteran; Veteran.

PETER H. McCRAVY — Spartanburg, S. C.

CANDIDATE FOR BACHELOR OF SCIENCE DEGREE IN TEXTILE MANUFACTURING

Corporal; Veteran; Sergeant First Class; Captain; Arnold Society of Air Cadets 3, 4. Squadron Commander 3, 4; Spartanburg County Club 2, 3, 4, President 4; Y.M.C.A. Council 1; Tiger Platoon 1.

THOMAS M. McCURRY — Anderson, S. C.

CANDIDATE FOR DEGREE OF BACHELOR OF CHEMICAL ENGINEERING

Private; Corporal; Master Sergeant; First Lieutenant; A.I.Ch.E. 2, 3, 4, Treasurer 3, 4; Anderson County Club 1, 2; Executive Sergeants Club 3; Clemson Little Theater 3, 4; Arnold Society of Air Cadets 3, 4; B.S.U. 3; Pershing Rifles 1, 2; Distinguished Military Student.

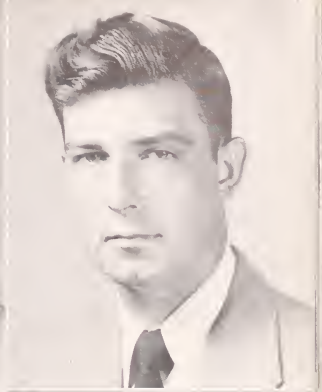

BENJAMIN F. McDANIEL, JR. — Pickens, S. C.

CANDIDATE FOR DEGREE OF BACHELOR OF MECHANICAL ENGINEERING

Veteran; Veteran; Veteran; Veteran.

HENRY C. McDONALD, JR. — Brevard, N. C.

CANDIDATE FOR BACHELOR OF SCIENCE DEGREE IN ARCHITECTURE

Veteran; Veteran; Veteran; Veteran; Minarets 2, 3, 4.

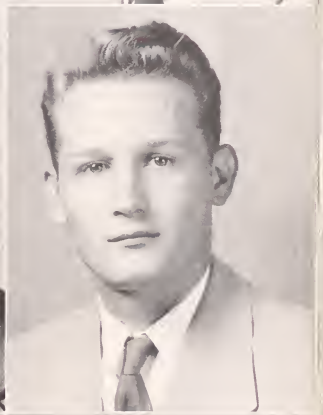

CARL D. McELVEEN — Columbia, S. C.

CANDIDATE FOR BACHELOR OF SCIENCE DEGREE IN ANIMAL HUSBANDRY

Transfer; Transfer; Veteran; Veteran; Poultry Club 3, 4; L.S.A. 3, 4.

JAMES N. McGILL — Anderson, S. C.

CANDIDATE FOR DEGREE OF BACHELOR OF CIVIL ENGINEERING

Veteran; Veteran; Veteran; Veteran; A.S.C.E. 3, 4.

JACK S. McGINNIS — Cliffside, N. C.

CANDIDATE FOR BACHELOR OF SCIENCE DEGREE IN ANIMAL HUSBANDRY

Veteran; Veteran; Veteran; Veteran.

HOWELL N. McGUIRE — Clemson, S. C.

CANDIDATE FOR BACHELOR OF SCIENCE DEGREE IN TEXTILE CHEMISTRY

Veteran; Veteran; Veteran; Veteran; A.A.T.C.C. 3, 4.

HOYT V. McGUIRT — Fort Mill, S. C.

CANDIDATE FOR BACHELOR OF SCIENCE DEGREE IN TEXTILE MANUFACTURING

Veteran; Veteran; Veteran; Veteran.

ADGER S. McKAY — Hendersonville, N. C.

CANDIDATE FOR BACHELOR OF SCIENCE DEGREE IN DAIRYING

Private; Sergeant; Sergeant; Private; Freshman Danforth Fellowship 1; Alpha Zeta 3, 4; Dairy Club 3, 4; "The Agrarian" 2; Track 3, 4; Pershing Rifles 2.

JOHN R. McLAIN — Chesterfield, S. C.

CANDIDATE FOR B.S. DEGREE IN VOCATIONAL AGRICULTURAL EDUCATION

Private; Sergeant; Veteran; Veteran; Taps Junior Staff 3, Classes Editor 4; F.F.A. 2, 3, 4; B.S.U. 1, 2, 3, 4; Y.M.C.A. Council 2.

ALEXANDER H. McLAURIN — Bennettsville, S. C.

CANDIDATE FOR BACHELOR OF SCIENCE DEGREE IN ARTS AND SCIENCES

Private; Veteran; Sergeant; First Lieutenant; Tiger Brotherhood 3, 4; Alpha Phi Omega 3, 4; Y.M.C.A. Council 1, 2, 3, Cabinet 4; Tiger Platoon 1; Vice-President Junior Class; M.D.M. Club 3, 4; P.S.A. 1, 2, 3, 4; Air R.O.T.C. Summer Camp, Denver, Colorado.

JOHN F. McLAURIN — Bennettsville, S. C.

CANDIDATE FOR BACHELOR OF SCIENCE DEGREE IN PRE-MEDICINE

Private; Sergeant; Sergeant; Second Lieutenant; Delta Sigma Nu 1, 2, 3, 4; Boxing Manager 1; Junior C.D.A. 3, 4; M.D.M. Club 1, 2, 3, 4; Alpha Chi Psi 3, 4, Treasurer 4; Y.M.C.A. Council 1, 2, 3, 4; Commencement Marshal 2, 3; Air R.O.T.C. Summer Camp, Lowry Field, Denver, Colorado.

ROBERT L. McLEOD, JR. — Sumter, S. C.

CANDIDATE FOR DEGREE OF BACHELOR OF MECHANICAL ENGINEERING

Private; Sergeant; Sergeant; First Lieutenant; High Honors 1; Secretary-Treasurer Sophomore Class 2; Commencement Marshal 3; Distinguished Military Student; Phi Eta Sigma 1, 2; Junior C.D.A. 3, Placing Chairman 4; Sumter County Club 1, 2, 4; Alpha Sigma Phi 3; A.S.M.E. 4; Pershing Rifles 1, 2, 3; Senior Platoon 4; R.O.T.C. Summer Camp, Fort Belvoir, Virginia.

RAY E. McLIN — Ridgeland, S. C.

CANDIDATE FOR BACHELOR OF SCIENCE DEGREE IN ANIMAL HUSBANDRY

Veteran; Veteran; Veteran; Veteran.

JOSEPH W. McMAHAN — Greenville, S. C.

CANDIDATE FOR BACHELOR OF SCIENCE DEGREE IN TEXTILE MANUFACTURING

Private; Private; Private; Second Lieutenant; Honors 3; Mu Beta Psi 3, 4; Cheerleader 1, 2, 3, Head Cheerleader 4; Minor "C" Club 2, 3, 4; Glee Club 1, 2, 3, 4; Greenville County Club 2, 3; B.S.U. 1, 2, 3.

JUSTIN S. McMILLAN — Allendale, S. C.

CANDIDATE FOR B.S. DEGREE IN AGRICULTURAL ENGINEERING

Veteran; Veteran; Veteran; Veteran; A.S.A.E. 3, 4.

WALTER E. McRAE, JR. — Bennettsville, S. C.

CANDIDATE FOR DEGREE OF BACHELOR OF ELECTRICAL ENGINEERING

Veteran; Veteran; Veteran; Veteran; "Slipstick" 3, 4; A.I.E.E. 3, 4.

J. HAROLD MACK — Garnett, S. C.

CANDIDATE FOR BACHELOR OF SCIENCE DEGREE IN ARCHITECTURE

Private; Veteran; Veteran; Veteran.

THOMAS E. MACK — Union, S. C.

CANDIDATE FOR BACHELOR OF SCIENCE DEGREE IN TEXTILE MANUFACTURING

Veteran; Veteran; Veteran; Veteran; Veterans Organization 1; Executive Committee 2.

CLARENCE W. MAFFETT, JR. — Johnston, S. C.

CANDIDATE FOR DEGREE OF BACHELOR OF CIVIL ENGINEERING

Private; Sergeant; Staff Sergeant; Private; A.S.C.E. 4; Aiken-Edgefield-Augusta Club 1, 2, 3, 4.

LEONARD M. MAGRUDER — Central Hershey, Cuba

CANDIDATE FOR BACHELOR OF SCIENCE DEGREE IN ARTS AND SCIENCES

Sergeant; Sergeant; Second Lieutenant; Second Lieutenant; Commencement Marshal 4; "The Tiger" 1, 2, 3, Feature Editor 2, Columnist 3; Calhoun Forensic Society 2, 3, Vice-President 4; Clemson Little Theater 2, 3, 4; Amateur Radio Club 1, 2; Clemson Forum of the Air 3, 4, Program Director 4; Gator Club 1, 2, 3, 4; R.O.T.C. Summer Camp, Fort Monmouth, New Jersey.

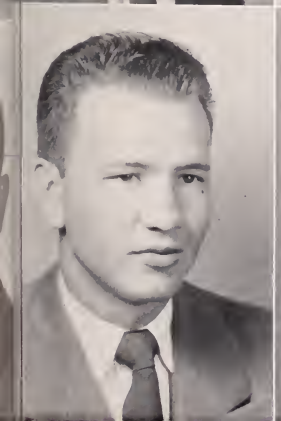

EMMETT D. MANEY — West Asheville, N. C.

CANDIDATE FOR B.S. DEGREE IN AGRICULTURAL ENGINEERING

Veteran; Veteran; Veteran; Veteran; A.S.A.E.; Block "C" Club 2, 3, 4; Boxing 1, 2.

WILLIAM F. MARSCHER — Beaufort, S. C.

CANDIDATE FOR DEGREE OF BACHELOR OF MECHANICAL ENGINEERING

Private; Sergeant; Sergeant First Class; First Lieutenant; High Honors 3; Honors 1, 2; Alpha Phi Omega 2, 3, 4; "Slipstick" 4; Y.M.C.A. Council 2, 3; Pershing Rifles 2, 3, 4; Who's Who Among Students in American Universities and Colleges.

WAITFIELD C. MARSHALL — Heath Springs, S. C.

CANDIDATE FOR B.S. DEGREE IN VOCATIONAL AGRICULTURAL EDUCATION

Private; Private; Private; Second Lieutenant.

ELBERT H. MARTIN — Conway, S. C.

CANDIDATE FOR BACHELOR OF SCIENCE DEGREE IN ANIMAL HUSBANDRY

Veteran; Veteran; Veteran; Veteran; Horry County Club 2, 3, 4.

WILLIAM L. MATHIAS — Lexington, S. C.

CANDIDATE FOR BACHELOR OF SCIENCE DEGREE IN TEXTILE CHEMISTRY

Private; Private; Sergeant; Second Lieutenant; Distinguished Military Student A.A.T.C.C. 2, 3, 4; Calhoun Forensic Society 2, 3; Y.M.C.A. Council 2, 3, 4, Cabinet 4; Mu Beta Phi 4; L.S.A. 1, 2, 3, 4; R.O.T.C. Summer Camp, Fort Meade, Maryland.

BURTON G. MAXFIELD — Pendleton, S. C.

CANDIDATE FOR BACHELOR OF SCIENCE DEGREE IN ANIMAL HUSBANDRY

Veteran; Veteran; Veteran; Veteran.

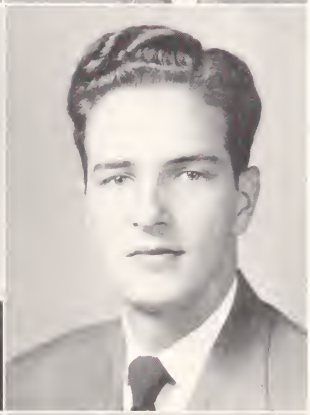

DANIEL S. MAY — Calhoun Falls, S. C.

CANDIDATE FOR BACHELOR OF SCIENCE DEGREE IN ARTS AND SCIENCES

Private; Staff Sergeant; First Sergeant; First Lieutenant; President Senior Class 4; Chairman Senior Council 4; Blue Key 3, 4; Tiger Brotherhood 3, 4; Alpha Phi Omega 3, 4; Best-Drilled Junior; Distinguished Military Student; Taps Staff 2, Feature Editor 2; Pershing Rifles 1, 2, 3, Captain 3; Senior Platoon 3, 4; Calhoun Forensic Society 3; Executive Sergeants Club 3; Y.M.C.A. Council 3; Air R.O.T.C. Summer Camp, Orlando, Florida; "Oscar Says"; Who's Who Among Students in American Universities and Colleges.

WILLIAM C. MAYS, JR. — Fair Play, S. C.

CANDIDATE FOR BACHELOR OF SCIENCE DEGREE IN ARCHITECTURE

Private; Corporal; Sergeant; First Lieutenant; Little Theater 2, 3, 4; Oconee County Club 2, 3.

LYNWOOD G. MELTON — Lyman, S. C.

CANDIDATE FOR BACHELOR OF SCIENCE DEGREE IN ANIMAL HUSBANDRY

Private; Private; Private; Private.

JOHN Q. METCALF, JR. — Greenville, S. C.

CANDIDATE FOR DEGREE OF BACHELOR OF ELECTRICAL ENGINEERING

Veteran; Veteran; Veteran; Veteran; A.I.E.E. 3, 4.

WILLIAM C. METTS — Cottageville, S. C.

CANDIDATE FOR B.S. DEGREE IN VOCATIONAL AGRICULTURAL EDUCATION

Veteran· Veteran· Veteran; Veteran; F.F.A. 3, 4, Treasurer 4.

WOODROW W. METZ — Iva, S. C.

CANDIDATE FOR BACHELOR OF SCIENCE DEGREE IN TEXTILE MANUFACTURING

Veteran; Veteran; Veteran; Veteran.

HAROLD L. MICKLE — Rock Hill, S. C.

CANDIDATE FOR BACHELOR OF SCIENCE DEGREE IN TEXTILE MANUFACTURING

Veteran· Veteran: Veteran; Veteran; York County Club 1, 2 3.

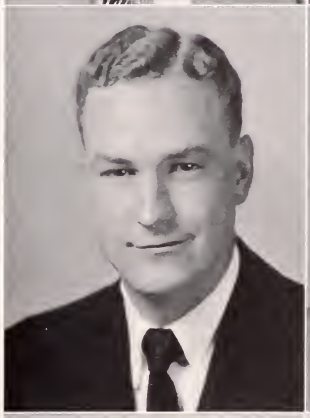

BILLY M. MILLER — Easley, S. C.

CANDIDATE FOR BACHELOR OF SCIENCE DEGREE IN INDUSTRIAL EDUCATION

Veteran; Veteran· Veteran; Veteran.

CLYDE L. MILLER, JR. — Greenville, S. C.

CANDIDATE FOR BACHELOR OF SCIENCE DEGREE IN TEXTILE MANUFACTURING

Veteran· Veteran; Veteran; Veteran; Greenville County Club 1, 2, 3, 4.

DAN O. MILLER — Chester, S. C.

CANDIDATE FOR BACHELOR OF SCIENCE DEGREE IN TEXTILE ENGINEERING

Veteran· Veteran· Veteran; Veteran· A.S.T.E. 3, 4; Chester County Club 1, 2, 3, 4.

DAVID C. MILLER — Summerville, S. C.

CANDIDATE FOR BACHELOR OF SCIENCE DEGREE IN INDUSTRIAL EDUCATION

Private; Private; Private; Second Lieutenant; Iota Lambda Sigma 3, 4, Vice-President 4; Newman Club 1, 2 3, 4.

JOHN W. MILLER — Greenville, S. C.

CANDIDATE FOR BACHELOR OF SCIENCE DEGREE IN TEXTILE MANUFACTURING

Private; Sergeant; Sergeant; First Lieutenant; Honors 3; Distinguished Military Student; Senior Platoon 4; Greenville County Club 1, 2, 3, 4.

ROBERT MILLER, JR. Atlanta, Ga.

CANDIDATE FOR BACHELOR OF SCIENCE DEGREE IN POULTRY HUSBANDRY

Veteran; Veteran; Veteran; Veteran.

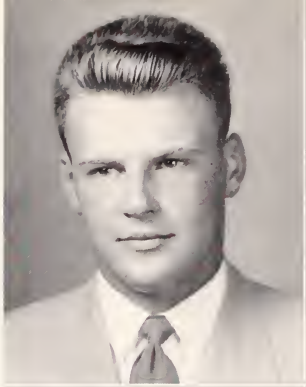

THOMAS D. MILLER Chester, S. C.

CANDIDATE FOR BACHELOR OF SCIENCE DEGREE IN TEXTILE MANUFACTURING

Private; First Sergeant; Second Lieutenant; Captain; Senior Platoon 3; Junior-Senior Committee 3; Calhoun Forensic Society 2, 3; Executive Sergeants Club 2; Y.M.C.A. Council 3; P.S.A. 1, 2, 3, 4; Chester County Club 1, 2, 3, 4, Secretary-Treasurer 3, 4; R.O.T.C. Summer Camp, Camp Lee, Virginia.

JAMES E. MILLSAP, JR. Gable, S. C.

CANDIDATE FOR BACHELOR OF SCIENCE DEGREE IN AGRICULTURAL ECONOMICS

Private; Corporal; Sergeant; Second Lieutenant; Calhoun Forensic Society 1, 2; Y.M.C.A. Council 1, 2, 3, 4; P.S.A. 1, 2, 3, 4; Clarendon-Clemson Club 1, 2, 3, 4.

JOHN E. MITCHELL Augusta, Ga.

CANDIDATE FOR BACHELOR OF SCIENCE DEGREE IN INDUSTRIAL EDUCATION

Sergeant; Sergeant; Sergeant; First Lieutenant; Iota Lambda Sigma 4; Little Theater 2, 3; L.S.A. 1, 2, 3; Aiken-Edgefield-Augusta Club 1, 2, 3, 4; R.O.T.C. Summer Camp, Fort Monmouth, New Jersey.

LOUIS A. MITCHELL Folly Beach, S. C.

CANDIDATE FOR DEGREE OF BACHELOR OF CHEMICAL ENGINEERING

Private; Staff Sergeant; Master Sergeant; Major; Alpha Chi Sigma 3, 4; A.I.Ch.E. 3, 4; C.S.Ch.E. 2, 3; Scabbard and Blade 4; Pershing Rifles 1, 2; Senior Platoon 3, 4; Executive Sergeants Club 3; Arnold Society of Air Cadets 4; Y.M.C.A. Council 1; Beta Sigma Chi 3, 4.

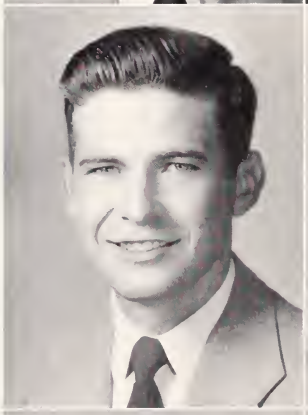

WILLIAM C. MOISSON Greenville, S. C.

CANDIDATE FOR DEGREE OF BACHELOR OF CIVIL ENGINEERING

Veteran; Veteran; Veteran; Veteran; A.S.C.E. 4.

THEODORE L. MONROE Marion, S. C.

CANDIDATE FOR BACHELOR OF SCIENCE DEGREE IN AGRICULTURAL ECONOMICS

Private; Technical Sergeant; Veteran; Veteran; Tiger Brotherhood 3, 4; Mu Beta Psi 4; Glee Club 2, 3; Concert Band 2; Y.M.C.A. Cabinet 3, 4, Vice-President 3; Wesley Foundation 1, 2, 3, 4, President 4; M.D.M. Club 2, 3, 4.

NEIL A. MONTONE Wilkes-Barre, Pa.

CANDIDATE FOR DEGREE OF BACHELOR OF ELECTRICAL ENGINEERING

Transfer; Veteran; Veteran; Veteran; Highest Honors 1, 4; High Honors 2, 3; Tau Beta Pi 3, 4; Phi Kappa Phi 4; A.I.E.E. 2, 3, 4; Football 2; Who's Who Among Students in American Universities and Colleges.

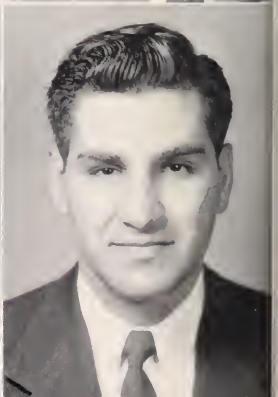

EUGENE T. MOORE, JR. — Lake City, S. C.

CANDIDATE FOR B.S. DEGREE IN VOCATIONAL AGRICULTURAL EDUCATION

Private; Corporal; Second Lieutenant; First Lieutenant; Block "C" Club 2, 3, 4; Football 1, 2, 3, 4, Captain 4; Baseball 1, 2, 3, 4; F.F.A. 2, 3, 4; Alpha Sigma Phi 3, 4; Pee Deean Club 1, 2, 3, 4.

RAYMOND T. MOORE — Piedmont, S. C.

CANDIDATE FOR B.S. DEGREE IN VOCATIONAL AGRICULTURAL EDUCATION

Veteran; Veteran; Veteran; Veteran; Alpha Tau Alpha 3, 4, Vice-President 4; F.F.A. 2, 3, 4, Reporter 4; Anderson County Club 2 3.

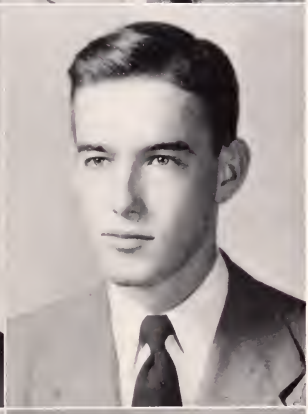

WALTER C. MOORMAN — Florence, S. C.

CANDIDATE FOR DEGREE OF BACHELOR OF CIVIL ENGINEERING

Private; Sergeant; Sergeant First Class; Captain; Honors 1, 2, 3; Tiger Brotherhood 3, 4; Tau Beta Pi 4; Distinguished Military Student; A.S.C.E. 2, 3, 4; Society of American Military Engineers 3, 4, Secretary-Treasurer 3; Calhoun Forensic Society 2, 3, 4, Treasurer 3; Aero Club 4; Y.M.C.A. Council 2, 3, 4, President 3; Y.M.C.A. Cabinet 3, 4; Canterbury Club 1, 2, 3, 4, Secretary 2; Pee Deeans 1, 2, 3, 4, Secretary-Treasurer 2, President 3; R.O.T.C. Summer Camp, Fort Belvoir, Virginia; Who's Who Among Students in American Universities and Colleges.

HERBERT D. MORGAN, JR. — Seneca, S. C.

CANDIDATE FOR BACHELOR OF SCIENCE DEGREE IN AGRICULTURAL ECONOMICS

Private; Private; Private; Second Lieutenant; Agricultural Economics Club 2, 3, 4; Calhoun Forensic Society 1; Glee Club 1; Y.M.C.A. Council 1; Oconee-Clemson Club 1, 2, 3, 4; R.O.T.C. Summer Camp, Camp Lee, Virginia.

MARSHALL J. MORGAN — Seneca, S. C.

CANDIDATE FOR BACHELOR OF SCIENCE DEGREE IN AGRICULTURAL ECONOMICS

Private; Private; Private; Second Lieutenant; Agricultural Economics Club 2, 3, 4, Treasurer 3; Wesley Foundation 1, 2, 3, 4; R.O.T.C. Summer Camp, Camp Lee, Virginia.

ATHEN R. MORRIS, JR. — Olar, S. C.

CANDIDATE FOR BACHELOR OF SCIENCE DEGREE IN ANIMAL HUSBANDRY

Private; Corporal; Veteran; Veteran; A.S.A.E. 3; Animal Husbandry Club 3, 4; 'Slipstick' 3; Tri-County Club 1, 2, 3, 4.

JAMES C. MORRIS — Spartanburg, S. C.

CANDIDATE FOR B.S. DEGREE IN ARCHITECTURAL ENGINEERING

Private; Veteran; Sergeant; Second Lieutenant; Distinguished Military Student.

ALBERT H. MORRISON — Great Falls, S. C.

CANDIDATE FOR BACHELOR OF SCIENCE DEGREE IN TEXTILE MANUFACTURING

Veteran; Veteran; Veteran; Veteran.

CALVIN B. MORROW — Clover, S. C.

CANDIDATE FOR DEGREE OF BACHELOR OF ELECTRICAL ENGINEERING

Veteran; Veteran; Veteran; Veteran; A.I.E.E. 4.

GEORGE W. MOSTELLER — Greer, S. C.

CANDIDATE FOR BACHELOR OF SCIENCE DEGREE IN EDUCATION

Veteran; Veteran; Veteran; Veteran; Iota Lambda Sigma 4.

JOHN E. MOSTELLER — Gaffney, S. C.

CANDIDATE FOR B.S. DEGREE IN VOCATIONAL AGRICULTURAL EDUCATION

Private; Private; Private; Second Lieutenant; Distinguished Military Student; F.F.A. 2, 3, 4; Dairy Club 3, 4; Arnold Society of Air Cadets 3, 4.

DAN L. MOYD — Ninety Six, S. C.

CANDIDATE FOR BACHELOR OF SCIENCE DEGREE IN TEXTILE ENGINEERING

Private; Veteran; Veteran; Veteran; Phi Psi 4; A.S.T.E. 4; Greenwood County Club 1, 2, 3 4.

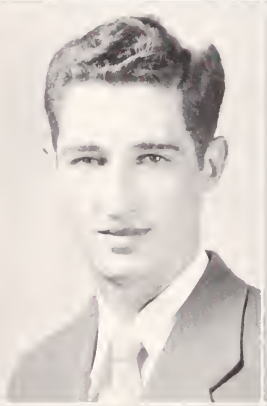

JACK A. MULLIKIN — Pendleton, S. C.

CANDIDATE FOR DEGREE OF BACHELOR OF ELECTRICAL ENGINEERING

Veteran; Veteran; Veteran; Veteran.

BERNARD J. MULLIN — Chadbourn, N. C.

CANDIDATE FOR B.S. DEGREE IN VOCATIONAL AGRICULTURAL EDUCATION

Veteran; Veteran; Staff Sergeant; Second Lieutenant; F.F.A. 2, 3, 4; Animal Husbandry Club 3, 4· Square and Compass Club 3, 4; Aero Club 3, 4; P.S.A. 1, 2, 3, 4; Gamma Kappa Alpha 3, 4

JAMES L. NEAL — Fort Mill, S. C.

CANDIDATE FOR BACHELOR OF SCIENCE DEGREE IN TEXTILE CHEMISTRY

Transfer; Veteran; Veteran; Veteran; Alpha Chi Sigma 3, 4; A.A.T.C.C. 3, 4, Treasurer 4.

BACKSTROM B. NEELEY — Columbia, S. C.

CANDIDATE FOR BACHELOR OF SCIENCE DEGREE IN ARCHITECTURE

Veteran; Veteran; Veteran; Veteran; A.I.A. 4; The Minarets 2, 3, 4; "Minaret Bulletin" 3, Circulation Manager 3.

DAVID T. NEWTON — Central, S. C.

CANDIDATE FOR BACHELOR OF SCIENCE DEGREE IN INDUSTRIAL EDUCATION

Veteran; Veteran; Veteran; Veteran; Iota Lambda Sigma 3, 4.

JAMES R. NICHOLSON — Westminster, S. C.

CANDIDATE FOR B.S. DEGREE IN VOCATIONAL AGRICULTURAL EDUCATION

Private; Private; Private; Second Lieutenant; Oconee-Clemson Club 2, 3, President 4; Animal Husbandry Club 1, 2; F.F.A. 2, 3, 4.

WILLIAM A. NICKLES, JR. — Hodges, S. C.

CANDIDATE FOR B.S. DEGREE IN AGRICULTURAL ENGINEERING

Veteran; Veteran; Veteran; Alpha Zeta 3, 4; Greenwood County Club 1, 2, 3, 4; A.S.A.E. 3, 4.

ROYALL E. NORTON — Florence, S. C.

CANDIDATE FOR BACHELOR OF SCIENCE DEGREE IN ARCHITECTURE

Veteran; Veteran; Veteran; Veteran; Blue Key 3, 4; Tiger Brotherhood 3, 4; Alpha Phi Omega 1, 2, Vice-President 3, 4; Gamma Alpha Mu 4; Student Radio Forum 3, 4; Square and Compass Club 2, 3, 4; "The Tiger" 2, 3, 4, Business Manager 4; Minaret Bulletin 3, 4; Blue Key Directory, Co-Editor 4.

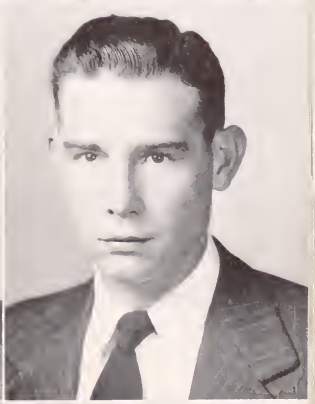

THOMAS E. NOTT — Charlotte, N. C.

CANDIDATE FOR DEGREE OF BACHELOR OF MECHANICAL ENGINEERING

Private; Sergeant; Sergeant First Class; Second Lieutenant.

VERNON H. NOWELL — Savannah, Ga.

CANDIDATE FOR BACHELOR OF SCIENCE DEGREE IN ARCHITECTURE

Veteran; Veteran; Veteran; Veteran; Minarets 3, 4; A.I.A. 4; Savannah-Clemson Club 1, 2, 3, 4.

ALBERT W. OLSON — DeLand, Fla.

CANDIDATE FOR BACHELOR OF SCIENCE DEGREE IN ARTS AND SCIENCES

Private; Private; Sergeant; First Lieutenant; Distinguished Military Student; "The Tiger" 1; Gator Club 1, 2, Secretary 3, President 4.

LEON N. ORTKIESE — New Orleans, La.

CANDIDATE FOR BACHELOR OF SCIENCE DEGREE IN CHEMISTRY

Veteran; Veteran; Veteran; Veteran; Alpha Chi Sigma 3, 4.

Rod completes another perfect dive.

Praise the Lord but damn that chicken.

Which one will I ask this time?

Not many Seniors have banking accounts.

Mess-hall bound, eh, Shuler?

Phillipstal and Shivers with a bull in the Barn . . .

while Thompson and Hall shoot it on the "Y" steps.

Dr. Lindsey explains the "J" box.

Livingston approves the '49 **Taps.**

Don't miss that eight o'clock class.

Informals

BERNARD E. OWEN — Orangeburg, S. C.

CANDIDATE FOR BACHELOR OF SCIENCE DEGREE IN INDUSTRIAL EDUCATION

Private; Veteran; Veteran; Veteran; Iota Lambda Sigma 3, 4.

ROBERT S. OWENS, JR. — Clinton, S. C.

CANDIDATE FOR DEGREE OF BACHELOR OF CHEMICAL ENGINEERING

Private; Sergeant; Sergeant First Class; First Lieutenant; A.I.Ch.E. 3, 4.

CHARLES L. PACE — Marion, S. C.

CANDIDATE FOR BACHELOR OF SCIENCE DEGREE IN TEXTILE MANUFACTURING

Corporal; Technical Sergeant; Veteran; Veteran; Honors 2; Senior Council 4; Tiger Platoon 1, 2; Executive Sergeants Club 2; Little Theater 3, 4; C.D.A. 3, 4; Jungaleers Orchestra 3, 4; Canterbury Club 2, 3, 4, President 2.

FRED R. PARDUE — Greenwood, S. C.

CANDIDATE FOR BACHELOR OF SCIENCE DEGREE IN TEXTILE MANUFACTURING

Private; Sergeant; Sergeant; Private; Senior Platoon 4.

GEORGE R. PARK, JR. — Winnsboro, S. C.

CANDIDATE FOR B.S. DEGREE IN AGRICULTURAL ENGINEERING

Veteran; Veteran; Veteran; Veteran; A.S.A.E. 3, 4; Fairfield-Clemson Club 1, 2.

JAMES H. PARKER, JR. — Norris, S. C.

CANDIDATE FOR BACHELOR OF SCIENCE DEGREE IN EDUCATION

Veteran; Veteran; Veteran; Veteran.

DEWEY E. PARNELL — Anderson, S. C.

CANDIDATE FOR DEGREE OF BACHELOR OF CHEMICAL ENGINEERING

Veteran; Veteran; Veteran; Veteran; A.I.Ch.E. 3, 4; C.S.Ch.E. 3, 4.

CURTIS J. PARROTT, JR. — York, S. C.

CANDIDATE FOR BACHELOR OF SCIENCE DEGREE IN TEXTILE MANUFACTURING

Private; Veteran; Veteran; Veteran; York County Club 3, 4.

McKEITH O. PARSONS — Hemingway, S. C.

CANDIDATE FOR BACHELOR OF SCIENCE DEGREE IN PRE-MEDICINE

Private; Corporal; Sergeant; First Lieutenant; Best-Drilled Junior; Senior Platoon 4; Pershing Rifles 2, 3; Y.M.C.A. Council 2, 3; Williamsburg County Club 2, 3, 4; R.O.T.C. Summer Camp, Fort Meade, Maryland.

DAN D. PATE, JR. — Columbia, S. C.

CANDIDATE FOR BACHELOR OF SCIENCE DEGREE IN ARTS AND SCIENCES

Private; Sergeant; Veteran; Veteran; Alpha Phi Omega 3, 4; Commencement Marshal 3; Senior Platoon 2; **Taps** 3; "The Tiger" 2, 3, Associate Editor 3; Y.M.C.A. Council 1, 2, 3, Secretary 3; Wesley Foundation 1, 2, 3, President 2, 3; Newman Club 4.

CHARLES W. PATTERSON — Spartanburg, S. C.

CANDIDATE FOR BACHELOR OF SCIENCE DEGREE IN TEXTILE ENGINEERING

Veteran; Veteran; Veteran; Veteran.

WILLIE K. PATTERSON — Greenwood, S. C.

CANDIDATE FOR DEGREE OF BACHELOR OF ELECTRICAL ENGINEERING

Transfer; Veteran; Veteran; Veteran; A.I.E.E. 3, 4; Greenwood County Club 2, 3, 4.

FRANK J. PATTON, JR. — Brevard, N. C.

CANDIDATE FOR B.S. DEGREE IN AGRICULTURAL ENGINEERING

Private; Veteran; Veteran; Veteran; Gamma Kappa Alpha 3, 4; A.S.A.E. 3, 4.

JOSEPH F. PAVIA — New Brunswick, N. J.

CANDIDATE FOR DEGREE OF BACHELOR OF ELECTRICAL ENGINEERING

Veteran; Veteran; Veteran; Veteran; Nu Epsilon 3, 4; A.I.E.E. 4; Newman Club 3.

WILLIAM D. PEAKE — Arlington, Va.

CANDIDATE FOR B.S. DEGREE IN ARCHITECTURAL ENGINEERING

Private; Sergeant; Sergeant; Second Lieutenant; Minarets 3, 4; A.I.A. 4; **Taps** 3, 4, Junior Staff 3, Art Editor 4; Pershing Rifles 1, 2; Arnold Society of Air Cadets 3, 4; Y.M.C.A. Council 3, 4; R.O.T.C. Summer Camp, Chanute Field, Illinois.

WILLIAM A. PEAY — Pageland, S. C.

CANDIDATE FOR B.S. DEGREE IN VOCATIONAL AGRICULTURAL EDUCATION

Private; Private; Veteran; Veteran; F.F.A. 2, 3, 4; Animal Husbandry Club 3, 4; Dairy Club 3, 4.

CHARLES T. PEIGLER — Greenville, S. C.

CANDIDATE FOR DEGREE OF BACHELOR OF MECHANICAL ENGINEERING

Veteran; Veteran; Veteran; Veteran; Honors 2, 3; Tau Beta Pi 3, 4.

ALLEN B. PELLETT — Greenville, S. C.

CANDIDATE FOR DEGREE OF BACHELOR OF CIVIL ENGINEERING

Private; Private; Private; Private; S.A.M.E. 3, 4.

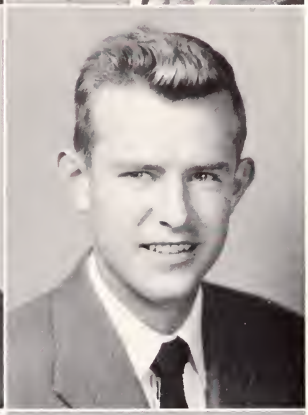

STUART R. PENN — Anderson, S. C.

CANDIDATE FOR BACHELOR OF SCIENCE DEGREE IN ARCHITECTURE

Private; Private; Private; Private; Alpha Phi Omega 4; A.I.A. 3, 4; "Minaret Bulletin" 4; Calhoun Forensic Society 2, 3, 4; Little Theater 2; Strawberry Leaf 4; Best-Drilled Platoon 1; P.S.A. 1, 2, 3, 4; Anderson County Club 1, 2.

RICHARD H. PENNELL — Spartanburg, S. C.

CANDIDATE FOR DEGREE OF BACHELOR OF CIVIL ENGINEERING

Veteran; Veteran; Veteran; Veteran; Minor "C" Club 2, 3, 4; Spartanburg County Club 1, 2, 3, 4, Treasurer 3.

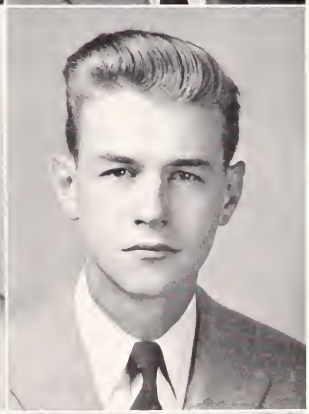

THOMAS E. PERRY — Anderson, S. C.

CANDIDATE FOR BACHELOR OF SCIENCE DEGREE IN TEXTILE MANUFACTURING

Veteran; Veteran; Veteran; Veteran; Phi Psi 4.

ALBERT H. PETERS, JR. — Summerville, S. C.

CANDIDATE FOR DEGREE OF BACHELOR OF CHEMICAL ENGINEERING

Private; Staff Sergeant; First Sergeant; Colonel; Blue Key 4; Senior Council 4; Distinguished Military Student; A.I.Ch.E. 3; Alpha Chi Sigma 3, 4; Senior Platoon 4; Leader Best-Drilled Squad 2; Beta Sigma Chi 3, 4, Secretary 3; Minor "C" Club 2, 3, 4; Rifle Team 1, 2; "Slipstick" 3, Assistant Business Manager 3; Executive Sergeants Club 3, Secretary and Treasurer 3; Scabbard and Blade 4; Pershing Rifles 2, 3, Leader 3; Arnold Society of Air Cadets 3, 4; R.O.T.C. Summer Camp, Chanute Field, Illinois; Who's Who Among Students in American Universities and Colleges.

SAM L. PETTIT — Pauline, S. C.

CANDIDATE FOR DEGREE OF BACHELOR OF CIVIL ENGINEERING

Veteran; Veteran; Veteran; Veteran; Blue Key 4; Phi Kappa Phi 4; Highest Honors 1; High Honors 2, 3, 4; Phi Eta Sigma 1, 2; Tau Beta Pi 3, 4, President 4; A.S.C.E. 3, 4, Publicity Director 3, 4.

ROY E. PITTMAN — Dillon, S. C.

CANDIDATE FOR BACHELOR OF SCIENCE DEGREE IN ANIMAL HUSBANDRY

Veteran; Veteran; Private; Second Lieutenant; Animal Husbandry Club 3, 4; Square and Compass Club 3, 4; M.D.M. Club 3, 4.

JOHN H. PITTS, III — Clinton, S. C.

CANDIDATE FOR BACHELOR OF SCIENCE DEGREE IN AGRONOMY

Private; Veteran; Sergeant; First Lieutenant; Senior Platoon 4; "The Agrarian" 4; P.S.A. 1, 2, 3, 4; Kappa Alpha Sigma 3, 4; R.O.T.C. Summer Camp, Fort Meade, Maryland.

DAVID L. PLAXICO — Blacksburg, S. C.

CANDIDATE FOR DEGREE OF BACHELOR OF MECHANICAL ENGINEERING

Veteran; Veteran; Veteran; Veteran; Honors 1, 3; A.S.M.E. 3, 4; Cherokee County Club 2, 3, 4, Vice-President 2, President 4; Square and Compass Club 3, 4.

WILLIAM M. POAG — Joanna, S. C.

CANDIDATE FOR BACHELOR OF SCIENCE DEGREE IN TEXTILE MANUFACTURING

Veteran; Veteran; Veteran; Veteran.

JOHN T. POULOS — Spartanburg, S. C.

CANDIDATE FOR B.S. DEGREE IN ARCHITECTURAL ENGINEERING

Private; Veteran; Veteran; Veteran; Tiger Brotherhood 4; Minarets 4; Football 1, 2, 3, 4, Alternate Captain 4; Basketball 1; Block "C" Club 1, 2, 3, 4, Vice-President 4.

COKER N. PRICE — Wolfton, S. C.

CANDIDATE FOR B.S. DEGREE IN VOCATIONAL AGRICULTURAL EDUCATION

Private; Veteran; Veteran; Veteran; Tri-County Club 1, 2, 3, 4.

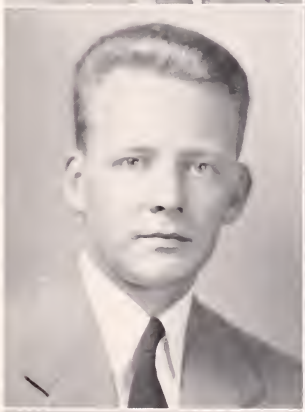

D. C. PRICE — Gaffney, S. C.

CANDIDATE FOR BACHELOR OF SCIENCE DEGREE IN DAIRYING

Transfer; Transfer; Private; Sergeant; Dairy Club 3, 4; Cherokee County Club 3, 4; Animal Husbandry Club 3, 4; Best-Drilled Company 3; Best-Drilled Platoon 3.

GEORGE R. PRICE — Columbia, S. C.

CANDIDATE FOR BACHELOR OF SCIENCE DEGREE IN ARCHITECTURE

Veteran; Veteran; Veteran; Veteran; Boxing 1, 2; Track 1, 3; Block "C" Club 1, 2, 3, 4; Junior C.D.A. 3, 4.

JAMES K. PRICE — Gaffney, S. C.

CANDIDATE FOR BACHELOR OF SCIENCE DEGREE IN ANIMAL HUSBANDRY

Transfer; Private; Corporal; Private; Alpha Zeta 4; Animal Husbandry Club 2, 3, 4, Secretary 4; Cherokee County Club 2, 3, 4; Best-Drilled Company 3; Who's Who Among Students in American Universities and Colleges.

EDWARD W. PRINCE, JR. — Gurley, S. C.

CANDIDATE FOR BACHELOR OF SCIENCE DEGREE IN AGRICULTURAL ECONOMICS

Veteran; Veteran; Veteran; Veteran.

JAMES H. PRINCE — Antreville, S. C.

CANDIDATE FOR DEGREE OF BACHELOR OF CIVIL ENGINEERING

Veteran; Veteran; Veteran; Veteran.

JACK R. PRUITT — Anderson, S. C.

CANDIDATE FOR BACHELOR OF SCIENCE DEGREE IN TEXTILE MANUFACTURING

Veteran; Veteran; Veteran; Veteran; High Honors 3; Football 1, 2, 3.

FLOYD G. PRUITT — Anderson, S. C.

CANDIDATE FOR BACHELOR OF SCIENCE DEGREE IN TEXTILE MANUFACTURING

Private; Veteran; Veteran; Veteran.

JAMES M. PURSLEY — Clover, S. C.

CANDIDATE FOR BACHELOR OF SCIENCE DEGREE IN TEXTILE MANUFACTURING

Private; Sergeant; Sergeant; First Lieutenant; Senior Platoon 4.

LLOYD W. PUSSER — Chesterfield, S. C.

CANDIDATE FOR BACHELOR OF SCIENCE DEGREE IN TEXTILE MANUFACTURING

Veteran; Veteran; Veteran; Veteran; Calhoun Forensic Society 1; Chesterfield-Clemson County Club 1, 2, 3.

PAUL E. RAMSEY, JR. — Gaffney, S. C.

CANDIDATE FOR B.S. DEGREE IN VOCATIONAL AGRICULTURAL EDUCATION

Private; Corporal; Sergeant; Private; Alpha Tau Alpha 3, 4; Best-Drilled Platoon 3; Best-Drilled Company 3; Dairy Club 2; F.F.A. Club 4; Clemson-Cherokee County Club 2.

WILLIAM B. RANDALL — Spartanburg, S. C.

CANDIDATE FOR DEGREE OF BACHELOR OF ELECTRICAL ENGINEERING

Corporal; Sergeant; Sergeant; Second Lieutenant; Minor "C" Club 4; Manager of Golf Team 3; Senior Platoon 3, 4; Best-Drilled Company 2; Best-Drilled Platoon 2.

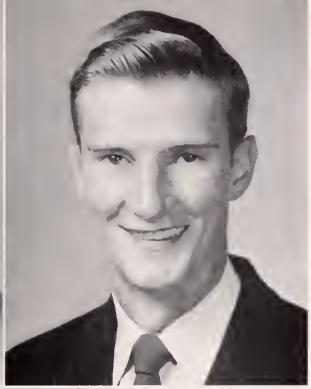

CURTIS H. RAWLS — Rock Hill, S. C.

CANDIDATE FOR BACHELOR OF SCIENCE DEGREE IN TEXTILE ENGINEERING

Private; Veteran; Veteran; Veteran; A.I.E.E. 3, 4; Wesley Foundation 1, 2, 3, 4; York County Club 1, 2, 3, 4.

ROBERT F. RAYLE — Eastover, S. C.

CANDIDATE FOR BACHELOR OF SCIENCE DEGREE IN ARTS AND SCIENCES

Private; Private; Sergeant; Second Lieutenant; Blue Key 3, 4, President 4; Tiger Brotherhood 2, 3, 4; Alpha Phi Omega 2, 3; Senior Council 4; Sigma Tau Epsilon 3, 4; Block "C" Club 2, 3, 4; Track 1, 2, 3, 4; "The Tiger" 1, 2, 3, 4, News Editor 2, Managing Editor 3, 4; Calhoun Forensic Society 1, 2; Y.M.C.A. Council 1, 2, 3; Who's Who Among Students in American Universities and Colleges.

BILLY M. REAVES — Bishopville, S. C.

CANDIDATE FOR DEGREE OF BACHELOR OF MECHANICAL ENGINEERING

Private; Veteran; Veteran; Veteran; Honors 2; Alpha Phi Sigma 4; A.S.M.E. 3, 4; Pee Deeans 2, 3, 4.

WALTER T. REEDER — Laurens, S. C.

CANDIDATE FOR DEGREE OF BACHELOR OF ELECTRICAL ENGINEERING

Veteran; Veteran; Veteran; Veteran; Honors 1, 2, 3; Tau Beta Pi 3, 4; A.I.E.E. 3, 4.

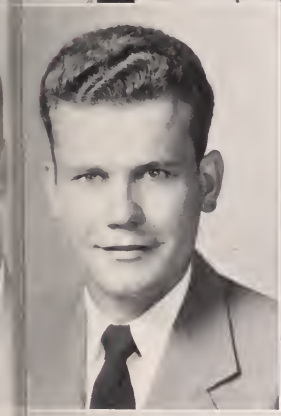

ERNEST R. REEVES — Branchville, S. C.

CANDIDATE FOR BACHELOR OF SCIENCE DEGREE IN ARTS AND SCIENCES

Private; Private; Veteran; Veteran; Tri-County Club 3, 4.

JAMES T. REYNOLDS — Johnstown, Penn.

CANDIDATE FOR BACHELOR OF SCIENCE DEGREE IN ARTS AND SCIENCES

Private; Private; Private; Private; Block "C" Club 1, 2 3, 4; Football 1, 2, 3, 4; Basketball 1, 2, 3, 4.

THEODORE B. RHENEY — Spartanburg, S. C.

CANDIDATE FOR BACHELOR OF SCIENCE DEGREE IN TEXTILE MANUFACTURING

Private; Veteran; Veteran; Veteran; Alpha Phi Omega 2, 3, 4; Track 2; Spartanburg County Club 2, 3, 4.

JAMES H. RICE — Charleston, S. C.

CANDIDATE FOR BACHELOR OF SCIENCE DEGREE IN ARTS AND SCIENCES

Veteran; Veteran; Veteran; Veteran; Senior Council 4; Historian Senior Class 4; Sigma Tau Epsilon 3, 4; "The Tiger" 2, 3, 4; C.D.A. 3; Who's Who Among Students in American Universities and Colleges.

MERVYN A. RICE — Rock Hill, S. C.

CANDIDATE FOR B.S. DEGREE IN ARCHITECTURAL ENGINEERING

Veteran; Veteran; Veteran; Veteran; Minarets 3, 4; A.I.A. 4; Florence County Club 2, 3; York County Club 4.

PERRY R. RICE — Anderson, S. C.

CANDIDATE FOR BACHELOR OF SCIENCE DEGREE IN TEXTILE MANUFACTURING

Private; Corporal; First Sergeant; Captain; Vice-President Sophomore Class; Best-Drilled Freshman; Alpha Phi Omega 2, 3; Executive Sergeants Club 3; Y.M.C.A. Council 1, 2, 3; Anderson County Club 3.

GEORGE C. RIDENHOUR — Greenville, S. C.

CANDIDATE FOR BACHELOR OF SCIENCE DEGREE IN TEXTILE MANUFACTURING

Private; Private; Veteran; Veteran; "The Tiger" 1, 2; Golf Team 1; Band 1, 2; Greenville County Club 1, 2, 3, 4.

WILLIE G. RINEHART, JR. — Leesville, S. C.

CANDIDATE FOR BACHELOR OF SCIENCE DEGREE IN ANIMAL HUSBANDRY

Private; Private; Private; Private; Animal Husbandry Club 2, 3, 4; Saluda-Lexington County Club 2, 3, 4.

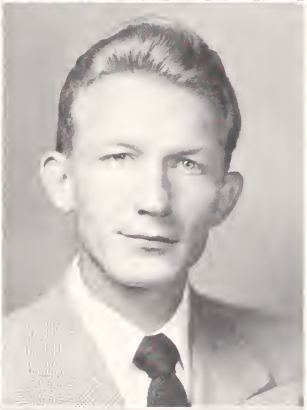

JAMES C. S. RIVERS — John's Island, S. C.

CANDIDATE FOR BACHELOR OF SCIENCE DEGREE IN INDUSTRIAL PHYSICS

Private; Private; Private; Second Lieutenant; Sigma Pi Sigma 3, 4; Sigma Tau Epsilon 3, 4; Beta Sigma Chi 2, 3, 4, Treasurer 4; Physics Club 2, 3, 4; Y.M.C.A. Council 1, 2, 3, 4, Cabinet 3, 4.

WILLIAM P. ROBERTS — Lugoff, S. C.

CANDIDATE FOR BACHELOR OF SCIENCE DEGREE IN AGRICULTURAL ECONOMICS

Veteran; Veteran; Veteran; Veteran; Blue Key 3, 4, Corresponding Secretary 4; Tiger Brotherhood 2, 3, 4, Treasurer 4; President Junior Class; "The Agrarian" 2, 3; "The Tiger" 1; Agricultural Economics Club 2, 3, 4; Student Forum of Air 2, 3, 4, Treasurer 2, 3; Y.M.C.A. Council 2, 3, 4, Cabinet 2, 3, 4, Vice-President 4; B.S.U. 1, 2, 3, 4, Vice-President 3.

BERNIE ROBIN — Asheville, N. C.

CANDIDATE FOR BACHELOR OF SCIENCE DEGREE IN TEXTILE MANUFACTURING

Veteran; Veteran; Veteran; Veteran; Hillel-Brandeis Club 2, 3, 4.

MALCOLM A. ROBISON — Donalds, S. C.

CANDIDATE FOR BACHELOR OF SCIENCE DEGREE IN ANIMAL HUSBANDRY

Private; Private; Sergeant; Second Lieutenant.

CARL R. ROGERS — Drayton, S. C.

CANDIDATE FOR BACHELOR OF SCIENCE DEGREE IN TEXTILE MANUFACTURING

Veteran; Veteran; Veteran; Veteran; Spartanburg County Club 1, 2, 3, 4.

HAROLD C. ROGERS — Dillon, S. C.

CANDIDATE FOR BACHELOR OF SCIENCE DEGREE IN AGRONOMY

Veteran; Veteran; Veteran; Veteran; Agronomy Club 3, 4; M.D.M. County Club 1, 2, 3, 4.

RALPH L. ROGERS — Charleston, S. C.

CANDIDATE FOR DEGREE OF BACHELOR OF ELECTRICAL ENGINEERING

Veteran; Veteran; Veteran; Veteran; A.I.E.E. 3, 4; Jungaleers 1.

MORRIS L. ROOF — Chester, S. C.

CANDIDATE FOR BACHELOR OF SCIENCE DEGREE IN TEXTILE MANUFACTURING

Veteran; Veteran; Veteran; Veteran.

CYRIL M. ROZIER — Lake View, S. C.

CANDIDATE FOR BACHELOR OF SCIENCE DEGREE IN VOCA. AGRIC. EDUCATION

Veteran; Veteran; Veteran; Veteran; F.F.A. 2, 3, 4; M.D.M. County Club 2, 3, 4.

WALTER T. RUTLEDGE, JR. — Greenville, S. C.

CANDIDATE FOR BACHELOR OF SCIENCE DEGREE IN TEXTILE CHEMISTRY

Veteran; Second Lieutenant; First Lieutenant; Veteran; Phi Psi 3, 4; A.A.T.C.C. 4; Senior Platoon 3, 4; Y.M.C.A. Council 2.

WILLIAM H. RYAN — Elizabeth, N. J.

CANDIDATE FOR DEGREE OF BACHELOR OF ELECTRICAL ENGINEERING

Veteran; Veteran; Veteran; Veteran; High Honors 1; Phi Eta Sigma 1, 2; A.I.E.E. 3, 4; Nu Epsilon 2, 3, 4, Vice-President 3, President 4; Newman Club 2, 3, 4.

WILLIAM T. RYAN, JR. — Charleston, S. C.

CANDIDATE FOR BACHELOR OF SCIENCE DEGREE IN TEXTILE ENGINEERING

Private; Corporal; Sergeant; Second Lieutenant; A.S.T.E. 3, 4; A.I.E.E. 3, 4; Best-Drilled Platoon 2; Best-Drilled Company 2; Newman Club 1, 2, 3, 4; R.O.T.C. Summer Camp, Orlando, Florida.

GEORGE P. SALLEY — Salley, S. C.

CANDIDATE FOR BACHELOR OF SCIENCE DEGREE IN AGRONOMY

Private; Private; Sergeant; Private; Agronomy Club 3, 4; Pre-Medicine Club 1, 2; Aiken-Edgefield-Augusta Club 2, 3, 4.

JESSE W. SANDERS, JR. — Anderson, S. C.

CANDIDATE FOR BACHELOR OF SCIENCE DEGREE IN PRE-MEDICINE

Private; Sergeant; Sergeant; Second Lieutenant; Distinguished Military Student; Delta Sigma Nu 3, 4.

KENNETH R. SANDERS — Gaffney, S. C.

CANDIDATE FOR BACHELOR OF SCIENCE DEGREE IN ARCHITECTURE

Veteran; Veteran; Veteran; Veteran; Minarets 4; Cherokee County-Clemson Club 2, 3, 4.

SIDNEY L. SANDERS — Williston, S. C.

CANDIDATE FOR DEGREE OF BACHELOR OF ELECTRICAL ENGINEERING

Veteran; Veteran; Veteran; Veteran; A.I.E.E. 3, 4.

ELI F. SAPP — Albany, Ga.

CANDIDATE FOR BACHELOR OF SCIENCE DEGREE IN INDUSTRIAL PHYSICS

Transfer; Transfer; Veteran; Veteran; Sigma Pi Sigma 4; "Slipstick" 4; Physics Club 4.

FREDERIC H. SARGENT — Orlando, Fla.

CANDIDATE FOR BACHELOR OF SCIENCE DEGREE IN TEXTILE MANUFACTURING

Private; Veteran; Veteran; Veteran; Gator Club 2, 3, 4; Canterbury Club 1, 2, 3.

JAMES H. SARRATT — Gaffney, S. C.

CANDIDATE FOR BACHELOR OF SCIENCE DEGREE IN AGRONOMY

Veteran; Veteran; Veteran; Veteran; Cherokee County Club 1, 2, 3, 4, Vice-President 3.

ARTHUR A. SCHLOCK — Seneca, S. C.

CANDIDATE FOR BACHELOR OF SCIENCE DEGREE IN ANIMAL HUSBANDRY

Veteran; Veteran; Veteran; Veteran.

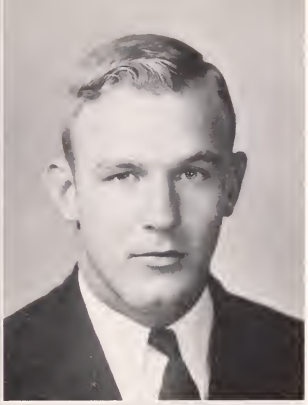

MAX W. SCHRADER — Spartanburg, S. C.

CANDIDATE FOR DEGREE OF BACHELOR OF MECHANICAL ENGINEERING

Veteran; Veteran; Veteran; Veteran; A.S.M.E. 3, 4; Spartanburg-Clemson Club 1, 2, 3, 4.

HIRAM M. SCOTT — Aiken, S. C.

CANDIDATE FOR B.S. DEGREE IN AGRICULTURAL ENGINEERING

Private; Sergeant; Staff Sergeant; Private; Aiken-Edgefield-Augusta Club 1, 2, 3, 4.

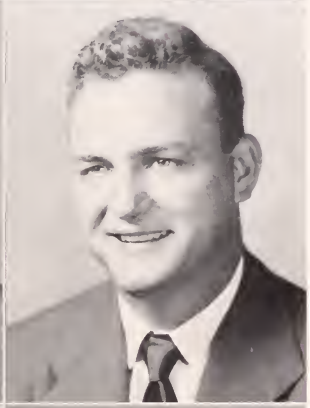

ROBERT B. SCOTT — York, S. C.

CANDIDATE FOR BACHELOR OF SCIENCE DEGREE IN ANIMAL HUSBANDRY

Private; Private; Veteran; Veteran; Animal Husbandry Club 3, 4; Best-Drilled Company 2.

GEORGE W. SEABORN — Walhalla, S. C.

CANDIDATE FOR B.S. DEGREE IN VOCATIONAL AGRICULTURAL EDUCATION

Veteran; Veteran; Veteran; Veteran; Alpha Tau Alpha 3, 4; F.F.A. 3, 4.

BOYCE M. SEAGO, JR. — Vaucluse, S. C.

CANDIDATE FOR BACHELOR OF SCIENCE DEGREE IN TEXTILE ENGINEERING

Private; Staff Sergeant; Sergeant Major; Captain; A.S.T.E. 3, 4; Aiken-Edgefield-Augusta Club 1, 2, 3, 4.

HAROLD R. SELFRIDGE — Lakeville, Conn.

CANDIDATE FOR BACHELOR OF SCIENCE DEGREE IN ARTS AND SCIENCES

Transfer; Veteran; Veteran; Veteran; Golf 2, 3, 4; Minor "C" Club 3, 4; Newman Club 2, 3, 4, Secretary 4; Nu Epsilon 3, 4.

JAMES L. SETZER — Canton, N. C.

CANDIDATE FOR BACHELOR OF SCIENCE DEGREE IN ARTS AND SCIENCES

Private; Sergeant; Staff Sergeant; First Lieutenant; Wesley Foundation 1; R.O.T.C. Summer Camp, Fort Benning, Georgia.

CHARLES W. SHAIN — Paterson, N. J.

CANDIDATE FOR BACHELOR OF SCIENCE DEGREE IN TEXTILE MANUFACTURING

Veteran; Veteran; Veteran; Veteran; Hillel-Brandeis Club 3, 4; Nu Epsilon 3, 4.

What a dish, Jack—What a dish!!!

A typical Howell Arthur prank.

Rev. Farr approaches the pulpit.

Isn't this a typical group of Seniors? They actually look studious.

Does that face make it go further, Holshouser?

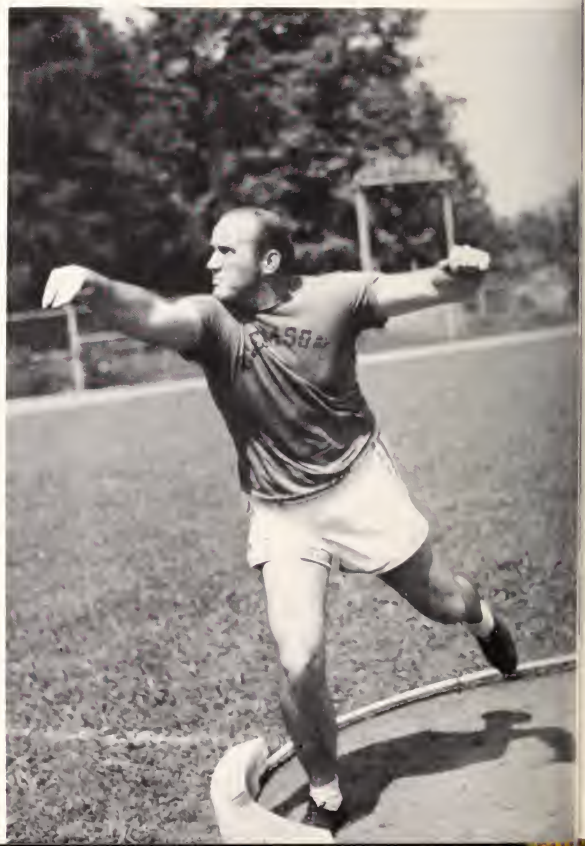

Show your clippings, "Alley-Oop"!

A quick coke between classes.

A smile of self-satisfaction after bucking the Top Brass. Ain't hard, is it, Jim?

The heart of a yearbook . . . the darkroom.

Little Theater presents another masterpiece.

Informals

JACK D. SHARPE — Gaston, S. C.

CANDIDATE FOR DEGREE OF BACHELOR OF CIVIL ENGINEERING

Private; Private; Second Lieutenant; First Lieutenant; B.S.U. 2, 3, 4; A.S.C.E. 3, 4; Ipoay 3, 4, President 4; Senior Platoon 4; Tiger Platoon 2; Lexington-Saluda County Club 1, 2, 3, 4; R.O.T.C. Summer Camp Keesler Field, Mississippi.

JAMES H. SHEFFLER — Niles, Ohio

CANDIDATE FOR DEGREE OF BACHELOR OF MECHANICAL ENGINEERING

Transfer; Veteran; Veteran; Veteran; A.S.M.E. 3, 4.

ROLLAND SHELLEY — Nichols, S. C.

CANDIDATE FOR B.S. DEGREE IN VOCATIONAL AGRICULTURAL EDUCATION

Veteran; Veteran; Veteran; Veteran.

JOHN W. SHERARD — Calhoun Falls, S. C.

CANDIDATE FOR DEGREE OF BACHELOR OF ELECTRICAL ENGINEERING

Corporal; Veteran; Veteran; Veteran; A.I.E.E. 3, 4; Aero Club 3, 4; Amateur Radio Club 2, 3, 4.

JACOB O. SHULER — Holly Hill, S. C.

CANDIDATE FOR BACHELOR OF SCIENCE DEGREE IN ANIMAL HUSBANDRY

Transfer; Veteran; Private; Second Lieutenant; Animal Husbandry Club 3, 4; Tri-County Club 2, 3, 4; R.O.T.C. Summer Camp, Camp Lee, Virginia.

NORMAN E. SHULER — Rembert, S. C.

CANDIDATE FOR B.S. DEGREE IN AGRICULTURAL ENGINEERING

Veteran; Veteran; Veteran; Veteran; A.S.A.E. 3, 4.

FRANK H. SIMPSON, JR. — Clinton, S. C.

CANDIDATE FOR BACHELOR OF SCIENCE DEGREE IN TEXTILE MANUFACTURING

Private; First Lieutenant; Captain; Veteran.

VIRGIL B. SIMPSON — Clinton, S. C.

CANDIDATE FOR BACHELOR OF SCIENCE DEGREE IN TEXTILE MANUFACTURING

Private; Private; Sergeant; First Lieutenant; Block "C" Club 2; Senior Platoon 4; Laurens County Club 1, 2.

CHARLES SKELTON — Anderson, S. C.

CANDIDATE FOR BACHELOR OF SCIENCE DEGREE IN TEXTILE MANUFACTURING

Veteran; Veteran; Veteran; Veteran; Anderson County Club 1.

CHARLES F. SKINNER — Woodruff, S. C.

CANDIDATE FOR BACHELOR OF SCIENCE DEGREE IN TEXTILE MANUFACTURING

Private; Sergeant; Second Lieutenant; Private; Mu Beta Psi 3, 4; R.O.T.C. Summer Camp, Orlando, Florida.

WILLIAM A. SLOAN, JR. — Anderson, S. C.

CANDIDATE FOR BACHELOR OF SCIENCE DEGREE IN ARCHITECTURE

Veteran; Veteran; Veteran; Veteran; Tiger Brotherhood 4; Alpha Phi Omega 2, 3, 4, Treasurer 4; **Taps** 3, 4, Photo Editor 4; A.I.A. 3, 4.

ALBERT W. SMARR, JR. — Hickory Grove, S. C.

CANDIDATE FOR BACHELOR OF SCIENCE DEGREE IN INDUSTRIAL EDUCATION

Veteran; Veteran; Veteran; Veteran; Iota Lambda Sigma 2, 3, 4, President 4; Amateur Radio Club 3, 4.

BENNETT B. SMITH — Charlotte, N. C.

CANDIDATE FOR BACHELOR OF SCIENCE DEGREE IN ARTS AND SCIENCES

Private; Sergeant; First Sergeant; Captain; Distinguished Military Student; Tiger 1, 2; Junior **Taps** Staff 2; Little Theater 3, 4; B.S.U. 1, 2, 3, 4; Executive Sergeants Club 3; Y.M.C.A. Council 1, 2; Pershing Rifles 2; Best-Drilled Company 2; R.O.T.C. Summer Camp, Fort Meade, Maryland.

CHARLES B. SMITH — Gaffney, S. C.

CANDIDATE FOR BACHELOR OF SCIENCE DEGREE IN ARCHITECTURE

Veteran; Veteran; Veteran; Veteran.

CLARY H. SMITH — Spartanburg, S. C.

CANDIDATE FOR BACHELOR OF SCIENCE DEGREE IN ANIMAL HUSBANDRY

Private; Sergeant; First Lieutenant; Captain; Scabbard and Blade 4; Senior Platoon 3, 4.

CLAUDE F. SMITH, JR. — North Charleston, S. C.

CANDIDATE FOR DEGREE OF BACHELOR OF MECHANICAL ENGINEERING

Veteran; Veteran; Veteran; Veteran; A.S.M.E. 3, 4.

EARL J. SMITH — Buffalo, S. C.

CANDIDATE FOR BACHELOR OF SCIENCE DEGREE IN TEXTILE MANUFACTURING

Veteran; Veteran; Veteran; Veteran.

HARRY K. SMITH — Spartanburg, S. C.

CANDIDATE FOR DEGREE OF BACHELOR OF MECHANICAL ENGINEERING

Private; Veteran; Veteran; Veteran; "Slipstick" 3, 4; A.S.M.E. 3, 4; Spartanburg County Club 3, 4.

HERRIN E. SMITH — Dover, N. C.

CANDIDATE FOR BACHELOR OF SCIENCE DEGREE IN TEXTILE MANUFACTURING

Veteran; Veteran; Veteran; Veteran.

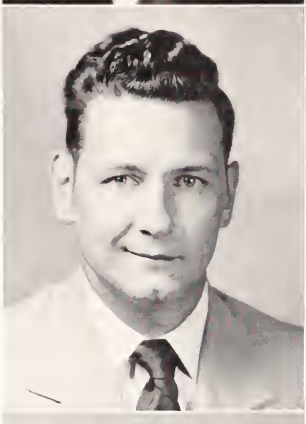

HERMAN L. SMITH — Conover, N. C.

CANDIDATE FOR BACHELOR OF SCIENCE DEGREE IN TEXTILE MANUFACTURING

Veteran; Veteran; Veteran; Veteran; Gamma Kappa Alpha 1, 2, 3, 4; L.S.A. 1, 2, 3, 4.

JAMES B. SMITH — Rock Hill, S. C.

CANDIDATE FOR DEGREE OF BACHELOR OF MECHANICAL ENGINEERING

Private; Sergeant; Sergeant; Second Lieutenant; Distinguished Military Student; **Taps** Junior Staff 3; Pershing Rifles 2; A.S.M.E. 3, 4; York County Club 3; R.O.T.C. Summer Camp, Fort Monmouth, New Jersey.

JOHN G. SMITH — Orangeburg, S. C.

CANDIDATE FOR BACHELOR OF SCIENCE DEGREE IN ANIMAL HUSBANDRY

Private; Veteran; Veteran; Veteran; Glee Club 1, 2, 3.

JONES E. SMITH — Spartanburg, S. C.

CANDIDATE FOR BACHELOR OF SCIENCE DEGREE IN DAIRYING

Private; Corporal; Sergeant; Private; Dairy Club 2, 3, 4.

KENNETH Y. SMITH — Liberty, S. C.

CANDIDATE FOR BACHELOR OF SCIENCE DEGREE IN ARCHITECTURE

Veteran; Veteran; Veteran; Veteran.

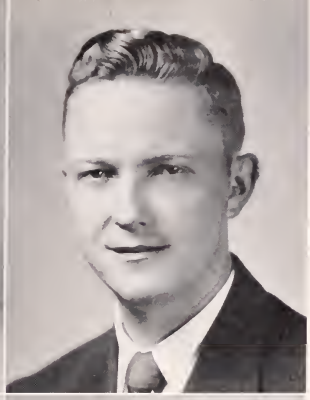

RICHARD D. SMITH, JR. Belton, S. C.

CANDIDATE FOR DEGREE OF BACHELOR OF MECHANICAL ENGINEERING

Veteran; Veteran· Veteran; Veteran; Square and Compass Club 3, 4.

ROBERT E. SMITH, JR. Seneca, S. C.

CANDIDATE FOR DEGREE OF BACHELOR OF MECHANICAL ENGINEERING

Veteran; Veteran; Veteran; Veteran: Phi Kappa Phi 3, 4; Phi Kappa Phi Award 3; Tau Beta Pi 3; Tau Beta Pi Slide Rule Award 2; Phi Eta Sigma 1, 2, Secretary 2; A.S.M.E. 3; Who's Who Among Students in American Universities and Colleges.

WILLIE W. SMITH Bowman, S. C.

CANDIDATE FOR BACHELOR OF SCIENCE DEGREE IN ANIMAL HUSBANDRY

Veteran; Veteran; Veteran; Veteran; Animal Husbandry Club 2, 3, 4; Orangeburg County Club 1, 2, 3, 4.

SAM T. SNODDY, JR. Rockingham, N. C.

CANDIDATE FOR BACHELOR OF SCIENCE DEGREE IN ARCHITECTURE

Private; Corporal; Veteran; Veteran; Gamma Kappa Alpha 3, 4; Minarets 3, 4, Vice-President 4; Tiger Platoon 2; Best-Drilled Platoon 2; Greenwood County Club 2.

CLARENCE B. SPERRY Spartanburg, S. C.

CANDIDATE FOR BACHELOR OF SCIENCE DEGREE IN TEXTILE MANUFACTURING

Private; Staff Sergeant; Sergeant; First Lieutenant; Track 2; Pershing Rifles 2, 3, 4. Lieutenant Colonel Fourth Regimental Staff 4; Y.M.C.A. 2, 3, 4; Wesley Foundation Council 2.

CHARLES E. SPRINGS, JR. Loris, S. C.

CANDIDATE FOR B.S. DEGREE IN AGRICULTURAL ENGINEERING

Veteran; Veteran; Veteran; Veteran; A.S.A.E. 4; Square and Compass Club 3, 4.

ERNEST F. STABLER North, S. C.

CANDIDATE FOR DEGREE OF BACHELOR OF ELECTRICAL ENGINEERING

Transfer; Private; Sergeant; Second Lieutenant; A.I.E.E. 3, 4; Tri-County Club 3, 4.

ARMAN D. STALVEY Georgetown, S. C.

CANDIDATE FOR BACHELOR OF SCIENCE DEGREE IN PRE-MEDICINE

Private; Sergeant; Sergeant First Class; First Lieutenant; Honors 2, 3· Sigma Tau Epsilon 3, 4, Vice-President 4; Delta Sigma Nu 3, 4, Vice-President 4; Tiger Brotherhood 4; Mu Beta Psi 2, 3, 4, President 4; Y.M.C.A. Council 1; Jungaleers 1, 2, 3, 4, Business Manager 3, Leader 4; Who's Who Among Students in American Universities and Colleges.

J. MERVIN STAMEY — Dewey Rose, Ga.

CANDIDATE FOR B.S. DEGREE IN AGRICULTURAL ENGINEERING

Veteran; Veteran; Veteran; Veteran; A.S.M.E. 2, 3, 4.

WENDELL M. STEEDLY — Bamberg, S. C.

CANDIDATE FOR BACHELOR OF SCIENCE DEGREE IN AGRONOMY

Veteran; Veteran; Veteran; Veteran; Tri-County Club 1, 2; Kappa Alpha Sigma 3, 4, Vice-President 3, 4.

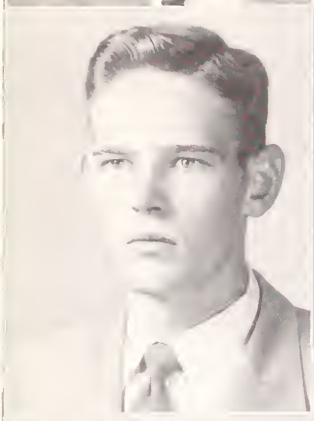

JOHN A. STEVENSON — Sumter, S. C.

CANDIDATE FOR DEGREE OF BACHELOR OF MECHANICAL ENGINEERING

Private; Private; Private; Second Lieutenant; Society of American Military Engineers 3, 4, President 4.

CHARLES D. STEWART — Clemson, S. C.

CANDIDATE FOR BACHELOR OF SCIENCE DEGREE IN TEXTILE MANUFACTURING

Private; Private; Private; Second Lieutenant; Honors 1.

ARNOLD T. STOKES — Greer, S. C.

CANDIDATE FOR DEGREE OF BACHELOR OF MECHANICAL ENGINEERING

Veteran; Veteran; Veteran; Veteran; A.S.M.E. 4; B.S.U. 2, 3, 4.

CHARLES B. STONE — Williamston, S. C.

CANDIDATE FOR BACHELOR OF SCIENCE DEGREE IN TEXTILE MANUFACTURING

Veteran; Veteran; Veteran; Veteran.

CHARLES V. STRIBLING — Seneca, S. C.

CANDIDATE FOR BACHELOR OF SCIENCE DEGREE IN ARTS AND SCIENCES

Private; Veteran; Veteran; Veteran.

HARRY L. STRIBLING — Anderson, S. C.

CANDIDATE FOR DEGREE OF BACHELOR OF ELECTRICAL ENGINEERING

Veteran; Veteran; Veteran; Veteran; Phi Eta Sigma 1; A.I.E.E. 2, 3, 4.

WILLIAM R. STRIBLING — West Pelzer, S. C.

CANDIDATE FOR BACHELOR OF SCIENCE DEGREE IN ARTS AND SCIENCES

Private; Veteran; Veteran; Veteran.

CALHOUN H. STRICKLAND — Oakboro, N. C.

CANDIDATE FOR BACHELOR OF SCIENCE DEGREE IN DAIRYING

Staff Sergeant; Veteran; Veteran; Veteran; Gamma Kappa Alpha 3, 4; Dairy Club 3, 4.

DAN D. STROUD — Lyman, S. C.

CANDIDATE FOR DEGREE OF BACHELOR OF MECHANICAL ENGINEERING

Veteran; Veteran; Veteran; Veteran; A.S.M.E. 3, 4; Baseball 1, 2, 3, 4.

HERBERT D. STROUD, JR. — Richland, S. C.

CANDIDATE FOR BACHELOR OF SCIENCE DEGREE IN TEXTILE ENGINEERING

Private; Private; Sergeant; First Lieutenant; Honors 1, 2, 3; Phi Psi 3, 4; A.S.T.E. 3, 4; Senior Platoon 3, 4; R.O.T.C. Summer Camp, Camp Lee, Virginia.

JOHN P. STRUG — New York, N. Y.

CANDIDATE FOR DEGREE OF BACHELOR OF ELECTRICAL ENGINEERING

Veteran; Veteran; Veteran; Veteran; Phi Eta Sigma 1, 2, 3, 4; A.I.E.E. 3, 4.

OLLIE L. STUKES — Manning, S. C.

CANDIDATE FOR BACHELOR OF SCIENCE DEGREE IN PRE-MEDICINE

rivate; Staff Sergeant; First Sergeant; Lieutenant Colonel; Delta Sigma Nu 3, 4; Scabbard and Blade 4; Arnold Society of Air Cadets 3, 4; Executive ergeants Club 3; Clemson Little Theater 2, 3, 4; Executive Board 4; Y.M.C.A. ouncil 2; B.S.U. 1, 2, 3, 4; Clarendon County Club 1, 2, 3, 4; Senior Platoon ; Distinguished Military Student; Best-Drilled Company 2, 3; R.O.T.C. Summer amp, Orlando, Florida.

OREST D. SUGGS — Anderson, S. C.

CANDIDATE FOR BACHELOR OF SCIENCE DEGREE IN TEXTILE ENGINEERING

rivate; Sergeant; Sergeant First Class; First Lieutenant; Blue Key 3, 4; Tiger rotherhood 3, 4; Alpha Phi Omega 3, 4; Blue Key Directory 4; Historian of inior Class; Y.M.C.A. Council 1, 2, 3; Pershing Rifles 2, 3; Senior Platoon R.O.T.C. Summer Camp, Aberdeen Proving Ground, Aberdeen, Maryland.

TARK B. SULLIVAN, JR. — Anderson, S. C.

CANDIDATE FOR BACHELOR OF SCIENCE DEGREE IN ARTS AND SCIENCES

teran; Veteran; Veteran; Veteran; Anderson County Club 1, 2, 3, 4, President 3.

BERLYN K. SUTTON — Greenville, S. C.

CANDIDATE FOR BACHELOR OF SCIENCE DEGREE IN TEXTILE MANUFACTURING

Private; Corporal; First Sergeant; Lieutenant Colonel; Honors 2; Distinguished Military Student; Scabbard and Blade 3, 4; Phi Psi 3, 4; "Bobbin and Beaker" 3, 4, Editor 4; Executive Sergeants Club 3, 4; Greenville County Club 1, 2, 3, 4; Student Government Committee 4; Pershing Rifles 1, 2; Senior Platoon 3, 4; Commencement Marshal 2, 3; R.O.T.C. Summer Camp, Fort Meade, Maryland.

HENRY H. TARLETON, JR. — Union, S. C.

CANDIDATE FOR BACHELOR OF SCIENCE DEGREES IN ARCHITECTURE AND ARCHITECTURAL ENGINEERING

Corporal; Staff Sergeant; Veteran; Veteran; High Honors 1, 3; Honors 2; Outstanding Sophomore in Architecture; Minarets 3, 4, President 4; "Minaret Bulletin" 3, 4, Art Director 3, 4; Executive Sergeants Club 2; Tiger Platoon 1, 2.

ALBERT P. TAYLOR, JR. — Charleston, S. C.

CANDIDATE FOR BACHELOR OF SCIENCE DEGREE IN ARTS AND SCIENCES

Private; Private; Private; Second Lieutenant; Clemson Aero Club 2, 3, 4.

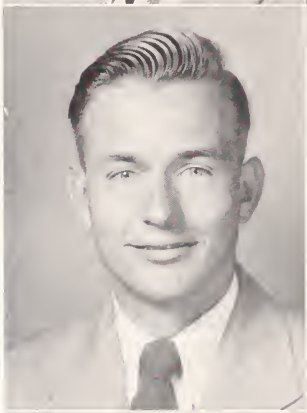

CALVIN C. TAYLOR — Greenville, S. C.

CANDIDATE FOR BACHELOR OF SCIENCE DEGREE IN AGRICULTURAL ECONOMICS

Veteran; Veteran; Veteran; Veteran; Phi Eta Sigma 1, 2; Alpha Zeta 3, 4; Agricultural Economics Club 2, 3, 4, Vice-President 4.

RAYMOND F. TAYLOR — Gilbert, S. C.

CANDIDATE FOR B.S. DEGREE IN VOCATIONAL AGRICULTURAL EDUCATION

Veteran; Veteran; Veteran; Veteran; F.F.A. 3, 4; Horticulture Club 2; L.S.A. 1, 2, 3, 4, Membership Chairman 4, National Ashran 2, 3; Lexington-Saluda County Club 1, 2, 3, 4.

ROY P. TAYLOR, JR. — Greenville, S. C.

CANDIDATE FOR DEGREE OF BACHELOR OF CIVIL ENGINEERING

Veteran; Veteran; Veteran; Veteran; A.S.C.E. 2, 3, 4, President 4; Tau Beta Pi 4.

WILLIAM M. TAYLOR — Anderson, S. C.

CANDIDATE FOR DEGREE OF BACHELOR OF ELECTRICAL ENGINEERING

Veteran; Veteran; Veteran; Veteran; A.I.E.E. 2, 3, 4.

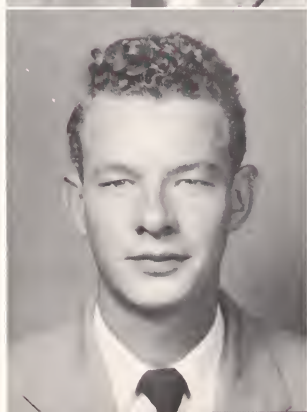

CARL H. THOMAS — Holly Hill, S. C.

CANDIDATE FOR B.S. DEGREE IN AGRICULTURAL ENGINEERING

Veteran; Veteran; Veteran; Veteran; A.S.A.E. 2, 3, 4; Alpha Zeta 3, 4; Tri-County Club 1, 2, 3.

JAMES L. THOMAS — Dillon, S. C.

CANDIDATE FOR B.S. DEGREE IN ARCHITECTURAL ENGINEERING

Private; Sergeant; Sergeant First Class; Second Lieutenant; Distinguished Military Student; Senior Platoon 4; "The Tiger" 2, 3, 4, Circulation Manager 3, 4; Y.M.C.A. Council 1, 2, 3; Marlboro-Dillon-Marion County Club 1, 2, 3, 4.

WILLIAM F. THOMAS — Calhoun Falls, S. C.

CANDIDATE FOR BACHELOR OF SCIENCE DEGREE IN TEXTILE MANUFACTURING

Veteran; Veteran; Veteran; Veteran; Amateur Radio Club 2, 3.

MARION J. THOMASON — Toccoa, Ga.

CANDIDATE FOR DEGREE OF BACHELOR OF CIVIL ENGINEERING

Transfer; Veteran; Veteran; Veteran; A.S.C.E. 3, 4.

AVON L. THOMPSON — Anderson, S. C.

CANDIDATE FOR BACHELOR OF SCIENCE DEGREE IN INDUSTRIAL PHYSICS

Veteran; Veteran; Veteran; Veteran; Sigma Pi Sigma 3, 4.

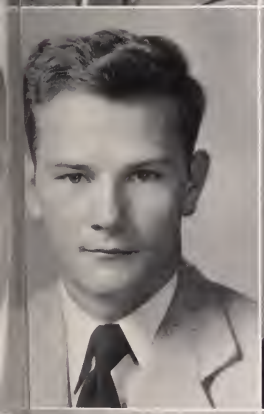

GUY N. THOMPSON, JR. — Langley, S. C.

CANDIDATE FOR BACHELOR OF SCIENCE DEGREE IN TEXTILE CHEMISTRY

Private; Corporal; Sergeant First Class; First Lieutenant; Pershing Rifles 1, 2; Ipoay Regional Council 2, 3; Aiken-Edgefield-Augusta County Club 1, 2, 4.

WILLIAM C. THORNE — Sumter, S. C.

CANDIDATE FOR DEGREE OF BACHELOR OF ELECTRICAL ENGINEERING

Private; Veteran; Veteran; Veteran; A.I.E.E. 3, 4; Sumter County Club 2.

CHARLIE E. TILL — Ruffin, S. C.

CANDIDATE FOR B.S. DEGREE IN VOCATIONAL AGRICULTURAL EDUCATION

Private; Corporal; Veteran; Veteran; Colleton County Club 3, 4, Vice-President 4.

HAROLD G. TILL — Orangeburg, S. C.

CANDIDATE FOR B.S. DEGREE IN AGRICULTURAL ENGINEERING

Veteran; Veteran; Veteran· Veteran; A.S.A.E. 3, 4; Tri-County Club 1, 2, 3, 4.

DONALD S. TIMMERMAN — Augusta, Ga.

CANDIDATE FOR DEGREE OF BACHELOR OF ELECTRICAL ENGINEERING

Veteran; Veteran; Veteran; Veteran; A.I.E.E. 3, 4; "Slipstick" 3, 4; Aiken-Edgefield-Augusta County Club 2, 3, 4.

SAMUEL M. TIMMS — Anderson, S. C.

CANDIDATE FOR BACHELOR OF SCIENCE DEGREE IN TEXTILE ENGINEERING

Veteran; Veteran; Veteran; Veteran; A.S.T.E. 3, 4.

JAMES A. TINSLEY — Liberty, S. C.

CANDIDATE FOR BACHELOR OF SCIENCE DEGREE IN INDUSTRIAL EDUCATION

Veteran; Veteran; Veteran; Veteran; Iota Lambda Sigma 3, 4; York County Club 2.

WILLIAM M. TISDALE — Sumter, S. C.

CANDIDATE FOR BACHELOR OF SCIENCE DEGREE IN TEXTILE MANUFACTURING

Private; Staff Sergeant; Veteran; Veteran; Aero Club 1, 2; Sumter County Club 1, 2, 3.

HUGH M. TOBIN — Allendale, S. C.

CANDIDATE FOR BACHELOR OF SCIENCE DEGREE IN TEXTILE CHEMISTRY

Private; Veteran; Veteran; Veteran; Blue Key 3, 4, Vice-President 4; Secretary-Treasurer of Senior Class; Senior Council; High Honors 1; Tiger Brotherhood 4; Alpha Chi Sigma 3, 4; Junior **Taps** Staff 3; Tiger "Oscar" 3; Little Theater 2, 3; Calhoun Forensic Society 3; A.S.C.E. 2; A.A.T.C.C. 4; Y.M.C.A. Cabinet 4; Canterbury Club 1, 2, 3, 4, Vice-President 3, President 4; Member of Episcopal Vestry; Charleston County Club 1; Commencement Marshal 3.

JOSEPH N. TODD — Washington, D. C.

CANDIDATE FOR DEGREE OF BACHELOR OF MECHANICAL ENGINEERING

Veteran; Veteran; Veteran; Veteran; Boxing Team 1; Track 2; "Slipstick" 4; A.S.M.E. 3, 4, Treasurer 4; Clemson Aero Club 4.

CALVIN C. TONEY — Richland, S. C.

CANDIDATE FOR BACHELOR OF SCIENCE DEGREE IN TEXTILE MANUFACTURING

Veteran; Veteran; Veteran; Veteran.

JAMES H. TOWNES, JR. — Pickens, S. C.

CANDIDATE FOR BACHELOR OF SCIENCE DEGREE IN ARCHITECTURE

Veteran; Veteran; Veteran; Veteran; Minarets 3, 4, Football 1, 2; A.I.A. 3, 4; Pickens County Club 1, 2.

LEWIS M. TROWELL — Lena, S. C.

CANDIDATE FOR BACHELOR OF SCIENCE DEGREE IN ANIMAL HUSBANDRY

Private; Sergeant; Staff Sergeant; Second Lieutenant; Animal Husbandry Club 2, 3, 4; Allendale-Barnwell County Club 2, 3, 4; R.O.T.C. Summer Camp, Fort Benning, Georgia.

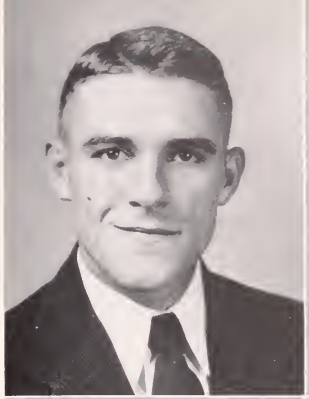

ARTHUR N. TURNER, JR. — Reidsville, N. C.

CANDIDATE FOR BACHELOR OF SCIENCE DEGREE IN ARTS AND SCIENCES

Private; Veteran; Veteran; Veteran; Gamma Kappa Alpha 1, 2, 3, 4, President 4; Council of Club Presidents 4.

WILLIAM B. TURNER, JR. — Blacksburg, S. C.

CANDIDATE FOR BACHELOR OF SCIENCE DEGREE IN INDUSTRIAL EDUCATION

Private; Staff Sergeant; First Sergeant; Captain; Iota Lambda Sigma 3, 4, Secretary 4; Distinguished Military Student; Executive Sergeants Club 3; B.S.U. 1, 2, 3, 4; Cherokee-Clemson Club 1, 2, 3, 4; R.O.T.C. Summer Camp, Fort Benning, Georgia.

WILLIAM W. TURNER — Travelers Rest, S. C.

CANDIDATE FOR B.S. DEGREE IN AGRICULTURAL ENGINEERING

Veteran; Veteran; Veteran; Veteran; A.S.A.E. 3, 4.

HARRY H. TYLER, JR. — Aiken, S. C.

CANDIDATE FOR BACHELOR OF SCIENCE DEGREE IN TEXTILE CHEMISTRY

Private; Corporal; Veteran; Veteran; Block "C" Club 2, 3, 4; Baseball 2; A.A.T.C.C. 3, 4; Aiken-Augusta-Edgefield County Club 2, 3, 4.

JOHN P. ULDRICK — Donalds, S. C.

CANDIDATE FOR DEGREE OF BACHELOR OF CIVIL ENGINEERING

Private; Corporal; Sergeant; Second Lieutenant; A.S.C.E. 3, 4; Pershing Rifles 1.

BURTON ULLNICK — Paterson, N. J.

CANDIDATE FOR BACHELOR OF SCIENCE DEGREE IN TEXTILE MANUFACTURING

Veteran; Veteran; Veteran; Veteran; Baseball 1; Brigadiers Orchestra 1, 2; Jungaleers Orchestra 3, 4; Hillel-Brandeis Club 1, 2, 3, 4; Nu Epsilon 3, 4, Vice-President 3.

HARRY E. ULMER — Great Falls, S. C.

CANDIDATE FOR BACHELOR OF SCIENCE DEGREE IN CHEMISTRY

Private; Staff Sergeant; Sergeant First Class; Captain; High Honors 1; Honors 2, 3; Phi Eta Sigma 1, 2; Alpha Chi Sigma 2, 3, 4, Reporter 3, 4; Tau Kappa Alpha 2, 3, 4; Sophomore Chemistry Award; Pershing Rifles 2, 3; Calhoun Forensic Society 1, 2, 3; Strawberry Leaf 2, 3, 4; Who's Who Among Students in American Universities and Colleges.

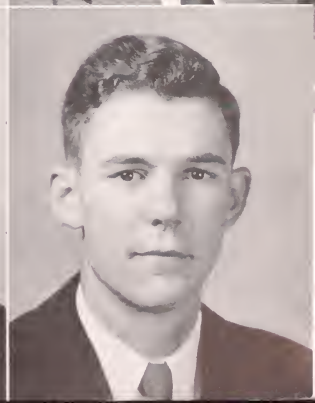

Senior . . .

Once a scout, always a scout. Is that ESQUIRE, boys?

Whitmire has always been fast!

Some people always pose . . .

as you can observe in . . .

one, two, and three . . .

From where I sit, it looks like a straight-in, Wilson.

What a motley crew! Namely warthead!

Which twin has the skinners?

Thought you were a surveyor, Curtis?

Whew! How much?

Informals . . .

WALLACE D. VAUGHN, JR. Union, S. C.

CANDIDATE FOR B.S. DEGREE IN ARCHITECTURAL ENGINEERING

Veteran; Veteran; Veteran; Veteran.

BENNY L. VeHORN Greenville, S. C.

CANDIDATE FOR DEGREE OF BACHELOR OF MECHANICAL ENGINEERING

Veteran; Veteran; Veteran; Veteran; A.S.M.E. 3, 4.

RALPH J. VERNON Greenville, S. C.

CANDIDATE FOR BACHELOR OF SCIENCE DEGREE IN INDUSTRIAL EDUCATION

Veteran; Veteran; Veteran; Veteran; Honors 3, 4; Iota Lambda Sigma 4.

JAMES L. VINSON Union, S. C.

CANDIDATE FOR BACHELOR OF SCIENCE DEGREE IN TEXTILE MANUFACTURING

Veteran; Veteran; Veteran; Veteran; Phi Psi 4.

ROBERT W. WADE Greenville, S. C.

CANDIDATE FOR DEGREE OF BACHELOR OF MECHANICAL ENGINEERING

Veteran; Veteran; Veteran; Veteran; A.S.M.E. 3, 4

CLIFFORD M. WALDEN Landrum, S. C.

CANDIDATE FOR B.S. DEGREE IN AGRICULTURAL ENGINEERING

Veteran; Veteran; Veteran; Veteran; A.S.A.E. 3, 4.

HENRY O. WALKER Union, S. C.

CANDIDATE FOR B.S. DEGREE IN ARCHITECTURAL ENGINEERING

Veteran; Veteran; Veteran; Veteran; Alpha Sigma Phi 3, 4.

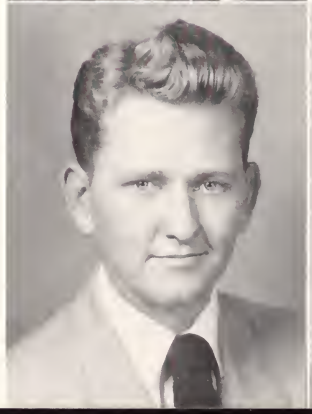

HOLLAND P. WALKER, JR. Fort Mill, S. C.

CANDIDATE FOR BACHELOR OF SCIENCE DEGREE IN PRE-MEDICINE

Private; Staff Sergeant; Veteran; Veteran; Concert Band 1, 2; Wesley Foundation 1, 2, 3, 4, Vice-President 4; York County Club 1, 2.

WALTER S. WALKER — Blackville, S. C.

CANDIDATE FOR B.S. DEGREE IN VOCATIONAL AGRICULTURAL EDUCATION

Private; Sergeant; Sergeant; Second Lieutenant.

CHARLIE B. WARE, JR. — Due West, S. C.

CANDIDATE FOR BACHELOR OF SCIENCE DEGREE IN AGRONOMY

Transfer; Transfer; Veteran; Veteran; Agronomy Club 3, 4; Abbeville County Club 3, 4.

GEORGE D. WARE — Iva, S. C.

CANDIDATE FOR DEGREE OF BACHELOR OF MECHANICAL ENGINEERING

Veteran; Veteran; Veteran; Veteran; A.S.M.E. 3, 4; Abbeville County Club 2, 3, 4.

CARROL H. WARNER — Wagener, S. C.

CANDIDATE FOR B.S. DEGREE IN AGRICULTURAL ENGINEERING

Private; Corporal; Sergeant; Second Lieutenant; A.S.A.E. 3, 4; Arnold Society of Air Cadets 3, 4.

ARIEL E. WARRICK — Old Hickory, Tenn.

CANDIDATE FOR BACHELOR OF SCIENCE DEGREE IN TEXTILE MANUFACTURING

Veteran; Veteran; Veteran; Veteran; Football 1, 3; Boxing 2.

FRANK M. WATKINS — Greenville, S. C.

CANDIDATE FOR DEGREE OF BACHELOR OF ELECTRICAL ENGINEERING

Private; Veteran; Veteran; Veteran; Honors 1; A.I.E.E. 4; Greenville-Clemson Club 1.

WARREN E. WATKINS — Greenville, S. C.

CANDIDATE FOR DEGREE OF BACHELOR OF CIVIL ENGINEERING

Veteran; Veteran; Veteran; Veteran; A.S.C.E. 2, 3.

CHARLES K. WATSON — Anderson, S. C.

CANDIDATE FOR BACHELOR OF SCIENCE DEGREE IN DAIRYING

Veteran; Veteran; Veteran; Veteran; Dairy Club 2, 3, 4.

HOYT J. JACKSON — Anderson, S. C.

CANDIDATE FOR DEGREE OF BACHELOR OF ELECTRICAL ENGINEERING

Veteran; Veteran; Veteran; Veteran; Tau Beta Pi; Phi Eta Sigma 1, 2; A.I.E.E. 3, 4.

ALTON J. WATTS — Mayesville, S. C.

CANDIDATE FOR DEGREE OF BACHELOR OF MECHANICAL ENGINEERING

Veteran; Veteran; Veteran; Veteran; A.S.M.E. 2, 3, 4, Secretary 4; "Slipstick" 4.

RALPH E. WAY — St. George, S. C.

CANDIDATE FOR DEGREE OF BACHELOR OF MECHANICAL ENGINEERING

Veteran; Veteran; Veteran; Veteran.

DeWITT T. WELBORN — Chester, S. C.

CANDIDATE FOR BACHELOR OF SCIENCE DEGREE IN ANIMAL HUSBANDRY

Private; Sergeant; Sergeant; Second Lieutenant; Animal Husbandry Club 2, 3, 4; Best-Drilled Company 2; Alpha Sigma Phi 3, 4; Chester County Club 1, 2, 3 4.

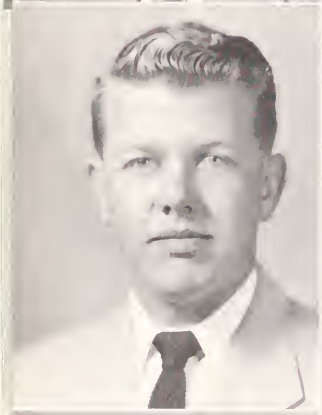

JOHN E. WESSINGER — Leesville, S. C.

CANDIDATE FOR BACHELOR OF SCIENCE DEGREE IN DAIRYING

Corporal; Technical Sergeant; Veteran; Veteran; Dairy Club 3, 4, President 4; Tiger Platoon 2; Cheerleader 2; Minor "C" Club 2, 3, 4; Y.M.C.A. Council 1, 2; Wesley Foundation 1, 2, 3, 4; Saluda-Lexington Club 1, 2, 3, 4.

NORMAN C. WESSINGER — Springfield, S. C.

CANDIDATE FOR BACHELOR OF SCIENCE DEGREE IN ARTS AND SCIENCES

Corporal; Second Lieutenant; Veteran; Veteran; Sigma Tau Epsilon 3, 4; Tiger Platoon 1, 2; Junior C.D.A. 3; C.D.A. 4; Executive Sergeants Club 2; Y.M.C.A. Council 2, 3, 4; L.S.A. 1, 2, 3, 4, Treasurer 2; Tri-County Club 1, 2, 3, 4.

HERBERT S. WEST — Union, S. C.

CANDIDATE FOR BACHELOR OF SCIENCE DEGREE IN TEXTILE MANUFACTURING

Veteran; Veteran; Veteran; Veteran.

RICHARD N. WESTMORELAND — Winston-Salem, N. C.

CANDIDATE FOR BACHELOR OF SCIENCE DEGREE IN TEXTILE CHEMISTRY

Private; Private; Sergeant; Second Lieutenant; Honors 1, 2, 3; Phi Psi; Junior Warden 3; Senior Warden 4; Alpha Chi Sigma 2, 3, 4 Vice-President 4; A.A.T.C.C. 2, 3, 4; Quartermaster Association Award 3; Distinguished Military Student.

ROBERT W. WESTMORELAND — Greenville, S. C.

CANDIDATE FOR BACHELOR OF SCIENCE DEGREE IN TEXTILE ENGINEERING

Veteran; Veteran; Veteran; Veteran; Greenville County Club 1, 2, 3, 4.

WILLIAM A. WESTMORELAND — Clover, S. C.

CANDIDATE FOR BACHELOR OF SCIENCE DEGREES IN VOCATIONAL AGRICULTURAL EDUCATION AND POULTRY HUSBANDRY

Private; Veteran; Veteran; Veteran; Poultry Club 3, 4; F.F.A. 2, 3, 4.

ROBERT D. WHAM — Mountville, S. C.

CANDIDATE FOR BACHELOR OF SCIENCE DEGREE IN AGRONOMY

Private; Private; Sergeant; Private; Agronomy Club 3, 4; Track 2, 3, 4; Block "C" Club 2, 3, 4; Laurens County Club 1, 2, 3, 4.

LAWRENCE G. WHITE — Draper, N. C.

CANDIDATE FOR DEGREE OF BACHELOR OF MECHANICAL ENGINEERING

Transfer· Veteran; Veteran; Veteran· A.S.M.E. 4; Basketball 3.

MACK W. WHITE, JR. — Charlotte, N. C.

CANDIDATE FOR DEGREE OF BACHELOR OF MECHANICAL ENGINEERING

Private; Sergeant; Sergeant; Captain; Tiger Brotherhood 4; Alpha Phi Omega 3, 4· Scabbard and Blade 3, 4; Class Historian 1, 2; Y.M.C.A. Council 2, 3, 4, Secretary 3; Arnold Society of Air Cadets 3, 4; Senior Platoon 4.

WILLIAM P. WHITE — Greenville, S. C.

CANDIDATE FOR DEGREE OF BACHELOR OF ELECTRICAL ENGINEERING

Veteran; Veteran; Veteran; Veteran; A.I.E.E. 3, 4.

JAMES L. WHITLAW — North Augusta, S. C.

CANDIDATE FOR DEGREE OF BACHELOR OF MECHANICAL ENGINEERING

Private; Sergeant; First Sergeant; Major; Scabbard and Blade 3, 4, Captain 4; A.S.M.E. 3, 4; Executive Sergeants Club 3; Air Force Association Award 3; Distinguished Military Student; Arnold Society of Air Cadets 3, 4; Senior Platoon 4; Best-Drilled Company 3; Aiken-Edgefield-Augusta County Club 1, 2, 3 ,4; R.O.T.C. Summer Camp, Chanute Field, Illinois.

JAMES B. WHITMIRE — Griffin, Ga.

CANDIDATE FOR B.S. DEGREE IN VOCATIONAL AGRICULTURAL EDUCATION

Veteran; Veteran; Veteran; Veteran; Football 1, 2, 3, 4; Track 2, 3, 4; Swimming 2.

ROLAND J. WHITMIRE, JR. — Asheville, N. C.

CANDIDATE FOR BACHELOR OF SCIENCE DEGREE IN ARTS AND SCIENCES

Veteran; Veteran; Veteran; Veteran.

JOHN S. WILKERSON — Hickory Grove, S. C.

CANDIDATE FOR BACHELOR OF SCIENCE DEGREE IN INDUSTRIAL PHYSICS

Veteran; Veteran; Veteran; Veteran; W. E. Godfrey Physics Club 3, 4, Secretary 3, President 4.

JAMES S. WILLIAMS — Anderson, S. C.

CANDIDATE FOR BACHELOR OF SCIENCE DEGREE IN TEXTILE MANUFACTURING

Veteran; Veteran; Private; Second Lieutenant.

ROBERT N. WILLIAMS — Spartanburg, S. C.

CANDIDATE FOR BACHELOR OF SCIENCE DEGREE IN TEXTILE MANUFACTURING

Veteran; Veteran; Veteran; Veteran; Block "C" Club 2, 3, 4; Football 1, 2, 3, 4; Track 1, 2, 3, 4.

NEIL E. WILLIAMSON — McConnellsville, S. C.

CANDIDATE FOR BACHELOR OF SCIENCE DEGREE IN ANIMAL HUSBANDRY

Private; Private; Veteran; Veteran; Animal Husbandry Club 3, 4; York County Club 3, 4.

SAM M. WILLIS — Greenwood, S. C.

CANDIDATE FOR BACHELOR OF SCIENCE DEGREE IN TEXTILE MANUFACTURING

Veteran; Veteran; Veteran; Veteran; Honors 2, 3; "The Tiger" 1; Square and Compass Club 3, 4; Greenwood County Club 1, 2, 3, 4.

CURTIS T. WILSON — Allendale, S. C.

CANDIDATE FOR BACHELOR OF SCIENCE DEGREE IN ARTS AND SCIENCES

Private; Staff Sergeant; Sergeant First Class; Major; Distinguished Military Student; Best-Drilled Platoon 2; Senior Platoon 4; Scabbard and Blade 4; Best-Drilled Company 2; R.O.T.C. Summer Camp, Fort Benning, Georgia.

DENNIS N. WILSON — Greenville, S. C.

CANDIDATE FOR DEGREE OF BACHELOR OF CIVIL ENGINEERING

Veteran; Veteran; Veteran; Veteran; A.S.C.E. 3, 4.

JOHN C. WILSON — Greenville, S. C.

CANDIDATE FOR DEGREE OF BACHELOR OF ELECTRICAL ENGINEERING

Private; Corporal; Sergeant First Class; Second Lieutenant; Arnold Society of Air Cadets 3, 4; Greenville County Club 2, 3, 4; A.I.E.E. 3, 4; Best-Drilled Platoon 2.

MARION C. WILSON, JR. — Darlington, S. C.

CANDIDATE FOR DEGREE OF BACHELOR OF CIVIL ENGINEERING

Veteran; Veteran; Veteran; Veteran.

WILLIAM C. WINBORN — Hartsville, S. C.

CANDIDATE FOR B.S. DEGREE IN VOCATIONAL AGRICULTURAL EDUCATION

Veteran; Veteran; Veteran; Veteran.

WILLIAM D. WINDSOR — Pell City, Ala.

CANDIDATE FOR BACHELOR OF SCIENCE DEGREE IN TEXTILE MANUFACTURING

Veteran; Veteran; Veteran; Veteran.

HENRY C. WINGARD — Lexington, S. C.

CANDIDATE FOR BACHELOR OF SCIENCE DEGREE IN TEXTILE ENGINEERING

Private; Veteran; Private; First Lieutenant; A.S.T.E. 3, 4; Lexington-Saluda County Club 1, 2, 3, 4.

GEORGE A. WOLFE — Inman, S. C.

CANDIDATE FOR B.S. DEGREE IN VOCATIONAL AGRICULTURAL EDUCATION

Veteran; Veteran; Veteran; Veteran; F.F.A. 2, 3, 4; Spartanburg County Club 1, 2, 3, 4; Dairy Club 3, 4.

BROCKINGTON G. WOODHAM, JR. — McColl, S. C.

CANDIDATE FOR BACHELOR OF SCIENCE DEGREE IN ARCHITECTURE

Veteran; Staff Sergeant; Sergeant First Class; First Lieutenant; "The Tiger" 1, Advertising Manager 1; Arnold Society of Air Cadets 3, 4; Y.M.C.A. Council 2, 3, 4; Senior Platoon 4.

HAROLD R. WORTHY — Lockhart, S. C.

CANDIDATE FOR DEGREE OF BACHELOR OF ELECTRICAL ENGINEERING

Private; Veteran; Veteran; Veteran; A.S.M.E. 3, 4; Square and Compass Club 2, 3, 4.

FLOYD D. WRIGHT — Asheville, N. C.

CANDIDATE FOR DEGREE OF BACHELOR OF CIVIL ENGINEERING

Veteran: Veteran; Veteran; Veteran; Honors 3; A.S.C.E. 3, 4.

WILLIAM L. WYLIE — Winnsboro, S. C.

CANDIDATE FOR BACHELOR OF SCIENCE DEGREE IN TEXTILE ENGINEERING

Veteran; Veteran; Veteran; Veteran; Honors 3; A.S.T.E. 3, 4; Fairfield County Club 2, 3, 4.

DONALD R. YARBROUGH — York, S. C.

CANDIDATE FOR BACHELOR OF SCIENCE DEGREE IN TEXTILE MANUFACTURING

Veteran; Veteran; Second Lieutenant; Second Lieutenant.

FLOYAN D. YARBOROUGH — Caroleen, N. C.

CANDIDATE FOR DEGREE OF BACHELOR OF MECHANICAL ENGINEERING

Veteran; Veteran; Veteran; Veteran.

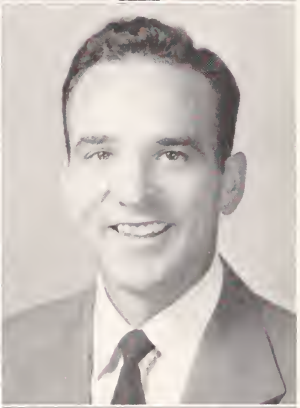

ELMER R. YOUNG — Honea Path, S. C.

CANDIDATE FOR BACHELOR OF SCIENCE DEGREE IN TEXTILE MANUFACTURING

Veteran; Veteran; Veteran; Veteran.

SAMUEL P. YOUNG — Dalzell, S. C.

CANDIDATE FOR BACHELOR OF SC. DEGREE IN AGRICULTURAL ENGINEERING

Veteran; Veteran; Veteran; Veteran; Phi Kappa Phi 4; Phi Eta Sigma 1, 2; A.S.A.E. 2, 3, 4, President 4; "The Agrarian" 3, 4; Who's Who Among Students in American Universities and Colleges.

FRANKLIN H. GREEN — Griffin, Ga.

CANDIDATE FOR DEGREE OF BACHELOR OF ELECTRICAL ENGINEERING

Veteran; Veteran; Veteran; Veteran; A.I.E.E. 3, 4; Football 1, 2; Track 1, 2; Honors 1.

GEORGE L. ADAMS — Spartanburg, S. C.

CANDIDATE FOR DEGREE OF BACHELOR OF MECHANICAL ENGINEERING

Private; Staff Sergeant; Technical Sergeant; First Lieutenant; Blue Key 4; Junior C.D.A. 3; C.D.A. 4, Treasurer 4 President 4; President of Council of Club Presidents 4; Spartanburg County Club 1, 2, 3, 4; Calhoun Forensic Society 3, 4; A.S.M.E. 2, 3, 4; Y.M.C.A. Council 1, 2, 3, 4; Senior Platoon 4; Distinguished Military Student.

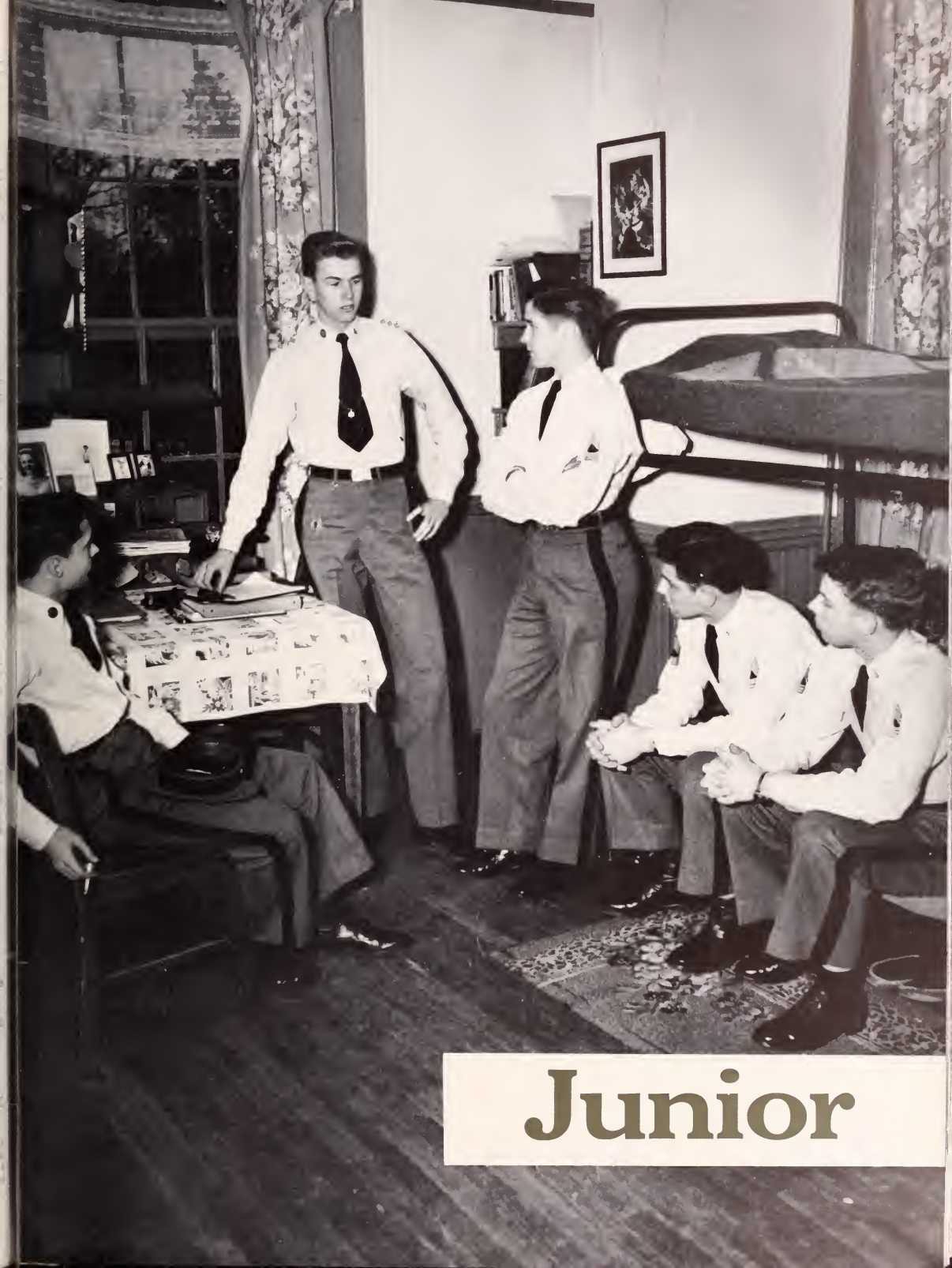

Junior

'51 CLASS OFFICERS

Theirs is the responsibility of the Junior-Senior Banquet, one of the biggest jobs of any class. All too well they know the pleasures and pains of such an undertaking.

Only a few weeks from the gold and brass of seniors this class is well on the way to graduation. And it's been a hard fight.

JOHN H. JAMES
President

GEORGE C. ALDOUS
Vice-President

HAL E. BLAND
Historian

WILLIAM H. D. GAILLARD
Secretary-Treasurer

CHARLES L. ACKERMAN
Arts and Sciences .....St. George, S. C.

FRANCIS W. ADAMS
Textile Manufacturing .....Laurens, S. C.

FRANCIS J. AKIEN, JR.
Textile Manufacturing .....Pendleton, S. C.

GEORGE C. ALDOUS
Electrical Engineering .... Naval Base, S. C.

WILLIAM W. ALLEN
Agronomy ... . .Spartanburg, S. C.

J. B. AMMONS
Agronomy ....Hartsville, S. C.

WILLARD T. ANDREWS
Mechanical Engineering .....Greenville, S. C.

WILSON P. ANDREWS
Mechanical Engineering .....Greenville, S. C.

THADDEUS R. ARNOLD
Architecture. ... .Anderson, S. C

THOMAS L. ARNOLD
Chemical Engineering .....Woodruff, S. C.

CHARLES T. ASBELLE
Architecture ... . .Clearwater, S. C.

REED H. ASHLEY
Education . .....Level Land, S. C.

ISAAC D. AULD
Vocational Agricultural Ed...Mt. Pleasant, S. C.

CARLTON M. BALDWIN
Animal Husbandry .....Georgetown, S. C.

WILLIAM E. BALDWIN
Chemistry . ...Spartanburg, S. C.

JAMES R. BALLENTINE
Agricultural Engineering . ....Anderson, S. C.

DECIMUS C. BARBOT
Electrical Engineering .. .. Florence, S. C.

JOSEPH T. BARNETT
Architecture . . ..Memphis, Tenn.

JAMES O. BARROW
Textile Manufacturing . North Augusta, S. C.

FRED O. BARTLETT
Textile Manufacturing . . Spartanburg, S. C.

LEWIE L. BATES
Electrical Engineering . ...Greenville, S. C.

HARRY G. BATSON
Textile Manufacturing . . . Laurens, S. C.

HENRY E. BATSON
Textile Manufacturing . Greenville, S. C.

ROBERT S. BELL
Dairying . ... Great Falls, S. C.

WILLIAM E. BERRY, JR.
Agronomy .. ..Elloree, S. C.

ALLISON A. BISSELL
Textile Engineering ... .Spartanburg, S. C.

GEORGE W. BLAIR
Electrical Engineering .. ..Savannah, Ga.

HAL E. BLAND
Agricultural Engineering .....Gaffney, S. C.

LESIL S. BOMAR
Textile Manufacturing .....Greenville, S. C.

DALTON F. BOSWELL
Textile Manufacturing ..... Manning, S. C.

HARRY W. BOWER
Mechanical Engineering ....Amsterdam, N. Y.

ROBERT E. BOWEN
Textile Manufacturing .....Greenville, S. C.

ROBERT N. BOWEN
Civil Engineering ....Spartanburg, S. C.

PAUL A. BOYD
Agricultural Economics .....Loris, S. C.

RICHARD P. BOYD
Textile Manufacturing ..... Charlotte, N. C.

WILLIAM L. BOYD
Textile Manufacturing . . . York, S. C.

HENRY D. BOYKIN
Architecture ..... Boykin, S. C.

THOMAS O. BOYKIN, JR.
Industrial Education . . .... Camden, S. C.

THOMAS R. BOYKIN, JR.
Mechanical Engineering ..... McColl, S. C.

CHARLIE R. BOYLE
Architectural Engineering . . . Columbia, S. C.

GEORGE F. BRANDT, JR.
Civil Engineering .. .. Augusta, Ga.

RICHARD A. BRANHAM
Industrial Physics .... Atlanta, Ga.

WARREN R. BRENNER
Architectural Engineering Jamaica, N. Y.

DONALD J. BRETT
Textile Manufacturing . . . . . Bronx, N. Y.

JOHN A. BRINKLEY
Horticulture .... . . Signal Mountain, Tenn.

HIRAM L. BROCKMAN
Textile Manufacturing Westminster, S. C.

ERNEST R. BROWN
Agricultural Economics . . Iva, S. C.

RONALD F. BRUNSON
Mechanical Engineering . Ridgeland, S. C.

HAROLD O. BRYANT
Textile Manufacturing . .. .Liberty, S. C.

JAMES W. BRYSON
Electrical Engineering .. ...Lyman, S. C.

TOM J. BRYSON
Animal Husbandry .. . Mountville, S. C.

SAMUEL J. BUIST
Arts and Sciences ..... Blackville, S. C.

MAXIE B. BURCH
Arts and Sciences .. Florence, S. C.

WILLIAM C. BURNS
Animal Husbandry ..... .Georgetown, S. C.

JACKIE W. CALVERT
Textile Manufacturing .. ...Spartanburg, S. C.

BILLY C. CAMPBELL
Electrical Engineering . ..Greenville, S. C.

WALLACE L. CAMPBELL, JR.
Textile Manufacturing . . . .Edgefield, S. C.

CHARLES F. CARMICHAEL
Vocational Agricultural Education...Fork, S. C.

WILLIAM G. CARTER
Education ....Greenville, S. C.

WILLIAM C. CASH
Textile Manufacturing .. .. Taylors, S. C.

WILLIAM J. CASKEY
Agricultural Economics ... ..Lancaster, S. C.

JAMES F. CATHCART
Textile Manufacturing .. . .Bishopville, S. C.

MELVIN B. CAUTHEN
Vocational Agric. Ed. . Heath Springs, S. C.

WILLIAM B. CHAMNESS
Architecture .... Bennettsville, S. C.

HENRY M. CHAPLIN
Agronomy .... Neeses, S. C.

JOE W. CHAPMAN
Textile Manufacturing ... Spartanburg, S. C.

THOMAS L. CHARLES
Electrical Engineering ..... Greenwood, S. C.

JOHN L. CHILDRESS
Textile Manufacturing .... Augusta, Ga.

JOSEPH W. CHRISTENBURY
Textile Manufacturing .....Charlotte, N. C.

JOHN A. CHRISTOPHER
Agricultural Engineering .....Landrum, S. C.

LOWELL S. CLARK
Animal Husbandry ... . Johnston, S. C.

DONALD H. CLAYTON
Chemical Engineering .....Dorchester, S. C.

TRUMAN E. COBB
Textile Engineering ... . . .Lyman, S. C.

WILLIAM T. COCHRAN, JR.
Textile Engineering ... .Greenville, S. C.

WILLIAM R. COLEMAN
Civil Engineering ....Clemson, S. C.

CLYDE J. COMPTON
Mechanical Engineering .. . Hartsville, S. C.

STANLEY W. CONVERSE, JR.
Textile Manufacturing .....Spartanburg, S. C.

WILTON T. COOK
Vocational Agricultural Ed. Owings, S. C.

WYLIE E. CORBETT
Agricultural Engineering Mountville, S. C.

ED. G. COURSEY
Mechanical Engineering Clearwater, S. C.

JAMES N. COVINGTON
Electrical Engineering . Charlotte, N. C.

JACK M. COX
Architecture . . Kingsport, Tenn.

KIRK R. CRAIG
Architecture .. Greenville, S. C.

WILLIAM T. CRANE, JR.
Electrical Engineering . Savannah, Ga.

ERNEST R. CREECH
Textile Manufacturing . . Spartanburg, S. C.

JOHN T. CRIBB
Arts and Sciences .. ..Spartanburg, S. C.

JESSE E. CRIM
Electrical Engineering . ..Greer, S. C.

THOMAS M. CROKE
Civil Engineering .. . . .Philadelphia, Penn.

THOMAS W. CULP
Agronomy ... . Fort Mill, S. C.

WAYNE D. DABNEY
Animal Husbandry .. .. Lancaster, S. C.

ROBERT M. DAMERON
Chemistry . .. . .. .Greenville, S. C.

GRADY G. DANIEL
Industrial Education . North Augusta, S. C.

PALMER C. DAVIS
Civil Engineering . Greer, S. C.

BOBBY F. DEAS
Textile Manufacturing . Rock Hill, S. C.

FRANK P. DEASON
Textile Manufacturing McCormick, S. C.

EARL L. DEES, JR.
Textile Manufacturing . Blenheim, S. C

GENE E. DeLOACH
Textile Manufacturing Beaufort, S. C

WILLIAM H. DEY
Electrical Engineering .Jacksonville, Fla.

WILLIAM L. DIXON
Electrical Engineering .. . ..Sumter, S. C.

JOHN T. DRAFTS
Architectural Engineering . ...Lexington, S. C.

ORRIN K. DRAKE, JR.
Textile Manufacturing ..... McCormick, S. C.

WILLIAM H. DRAKE
Electrical Engineering . ...Donalds, S. C.

ROY E. DUNCAN
Mechanical Engineering . .... .Callison, S. C.

GEORGE C. DURDEN
Electrical Engineering . . Augusta, Ga.

GEORGE C. EARLE
Mechanical Engineering . Washington, D. C.

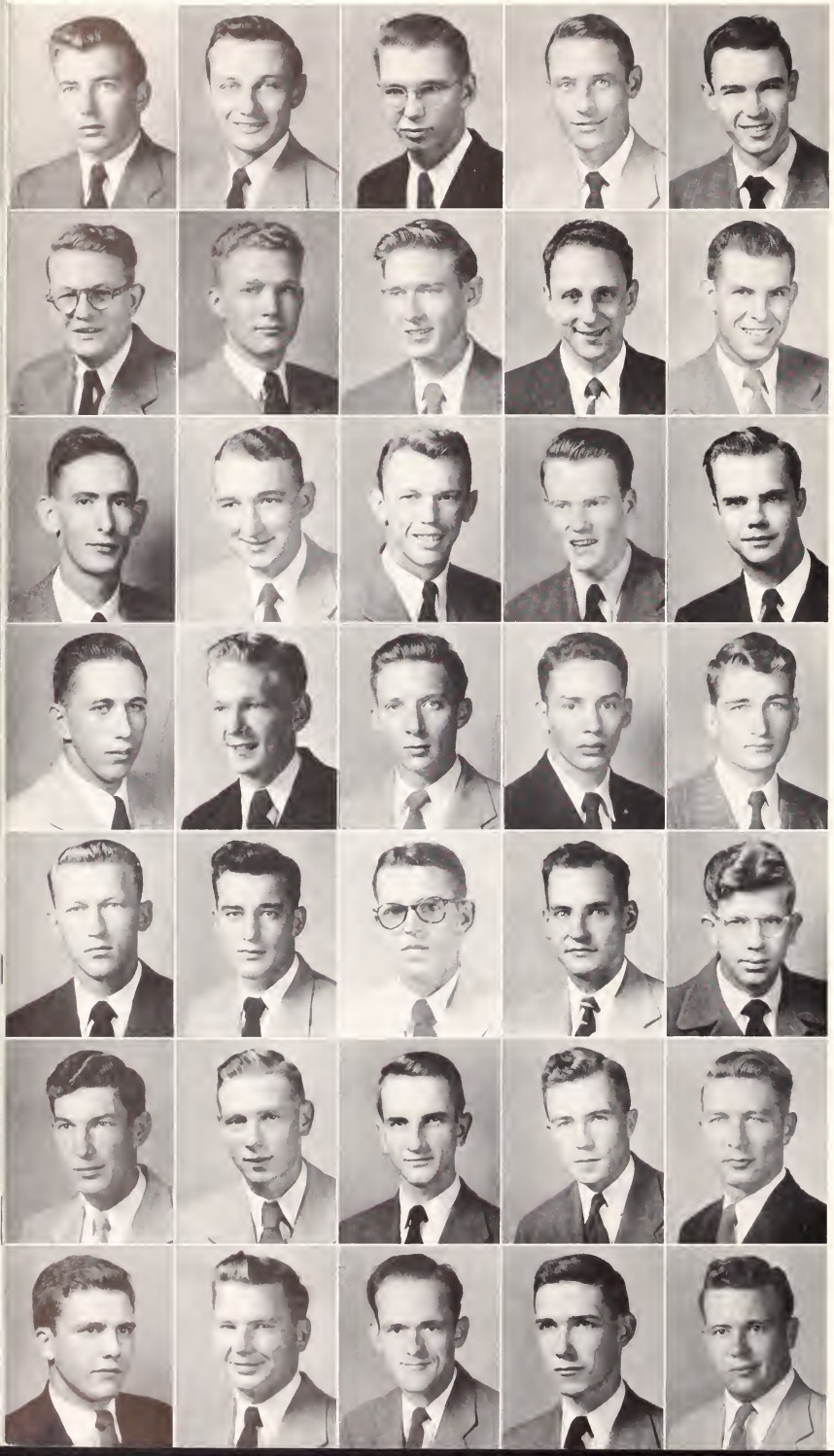

AMOS C. ESTES, JR.
Textile Engineering .....Winnsboro, S. C.

BILLY G. ESTES
Textile Chemistry .... .. Ware Shoals, S. C.

CHARLES H. EVANS
Electrical Engineering..North Charleston, S. C.

BILLY B. EZELL
Architecture ....Spartanburg, S. C.

WILLIAM H. FANNING
Architectural Engineering .....Columbia, S. C.

JOHN W. FAUCETT
Pre-Melicine .. ..Union, S. C.

JACK C. FERGUSON
Electrical Engineering... West Asheville, N. C.

ROBERT W. FERGUSON
Civil Engineering .....Belmont, N. C.

BERNARD FLEISHER
Textile Manufacturing .....Waterbury, Conn.

FRANK M. FLOWERS
Animal Husbandry ..... Darlington, S. C.

EDWIN W. FOLK
Chemical Engineering . ....Simpsonville, S. C.

JAMES M. FOLK
Textile Manufacturing ..... Bamberg, S. C.

WESLEY K. FOOSHE, JR.
Textile Manufacturing ....Hodges, S. C.

DAVID M. FORD
Textile Engineering .....Clover, S. C.

HAROLD B. FOSTER
Horticulture ..... Rainbow Lake, S. C.

JOHN B. FOSTER
Arts and Sciences ....Woodruff, S. C.

HOMER E. FOWLER, JR.
Vocational Agricultural Education..Greer, S. C.

JAMES M. GADDY
Textile Manufacturing .....Bennettsville, S. C.

WILLIAM H. D. GAILLARD
Arts and Sciences .....Florence, S. C.

CLYDE H. GAMBRELL, JR.
Electrical Engineering .....Greenville, S. C.

VANCE GANDY, JR.
Animal Husbandry .. ..Florence, S. C.

GEORGE N. GARDNER
Textile Manufacturing ..... Kershaw, S. C.

THEODORE B. GARDNER
Agricultural Economics ... . Mullins, S. C.

EVERETT A. GARNER
Agronomy ... . Ashburn, Ga.

JAMES E. GARRETT
Mechanical Engineering ....Orangeburg, S. C.

THOMAS E. GARVIN
Animal Husbandry ..... Salley, S. C.

JAMES M. GASTON
Dairy . ... Richburg, S. C.

F. EARLE GAULDEN
Architecture ....Laurens, S. C.

ROBERT H. GIBSON
Civil Engineering .... Wanesville, N. C.

JOHN F. GILLESPIE
Civil Engineering ..... Montgomery, Ala.

BOBBY A. GLENN
Textile Manufacturing . .. ..Greenville, S. C.

JAMES R. GRAHAM
Vocational Agricultural Ed. .....Inman, S. C.

REECE B. GRAHAM
Textile Manufacturing . . .... .Anderson, S. C.

BILLY L. GRIFFIN
Electrical Engineering ....Central, S. C.

BILLY L. GRIGSBY
Vocation Agricultural Ed. ..... Saluda, S. C.

ROBERT J. GRUBBS
Civil Engineering .....Westminster, S. C.

CHARLES P. HAMER
Agronomy ... . Tatum, S. C.

JOHN E. HAMILTON
Civil Engineering .....Graniteville, S. C.

ALVA B. HANCOCK
Textile Manufacturing . . ..Ruby, S. C.

HUBERT B. HARDEE
Animal Husbandry .... Loris, S. C.

OSCAR L. HARDEE
Vocational Agricultural Ed. . . . Andrews, S. C.

JAMES C. HARDWICK
Agronomy . ... Conway, S. C.

JOHN F. HARE
Mechanical Engineering Lake Wales, Fla.

JOHN G. HARPER, JR.
Arts and Sciences ... . Anderson, S. C.

HUNTER S. HARRIS, JR.
Civil Engineering .... Union, S. C.

NORMAN L. HARVEY
Agricultural Engineering . . .Summerville, S. C.

JAMES C. HAWKINS, JR.
Textile Manufacturing ..... Greenville, S. C.

GARY HAYES, JR.
Industrial Physics . ..... Ellenton, S. C.

CHARLES H. HEINS
Mechanical Engineering .. . Charleston, S. C.

DOYLE HENDRICKS
Animal Husbandry . . . .Liberty, S. C.

ANDERSON M. HERBERT, JR.
Mechanical Engineering .....Piedmont, S. C.

THOMAS B. HERON
Electrical Engineering ....Parr, S. C.

JOSEPH W. HERRING
Arts and Sciences . .....Spartanburg, S. C.

BENJAMIN D. HICKS
Textile Manufacturing ..... Fort Mill, S. C.

CLARENCE E. HILL
Textile Manufacturing . .. ...Greenville, S. C.

CHARLES E. HILL, JR.
Horticulture ....Charleston, S. C.

JACK D. HILL
Mechanical Engineering .....Greenville, S. C.

EDWARD A. HILLA
Architecture . ... Newark, N. J.

JAMES F. HINSON
Mechanical Engineering . ...Lynchburg, S. C.

WILLIAM C. HOOD
Chemical Engineering .. .. Easley, S. C.

ROBERT M. HOPE
Poultry .... Rock Hill, S. C.

HOWARD E. HORD
Electrical Engineering .... Sharon, S. C.

CARLAND C. HORNE
Electrical Engineering .....Loris, S. C.

SAMUEL REID HORTON, JR.
Textile Manufacturing ..... Rock Hill, S. C.

JAMES T. HOUGH
Architectural Engineering .....Charlotte, N. C.

WENDELL M. HOUSTON
Civil Engineering .... Easley, S. C.

MAXCY P. HUNTER
Animal Husbandry .. ..Lanford, S. C.

ROBERT F. JACOBS
Mechanical Engineering West Columbia, S. C.

JOHN H. JAMES
Mechanical Engineering .....Statesville, N. C.

FRED A. JARRETT
Textile Manufacturing .....Chester, S. C.

COLIN Q. JEFFORDS
Mechanical Engineering . . Florence, S. C.

WILLIAM J. JENKINS
Horticulture . . . . . Osborn, S. C.

JAMES E. JOHNSON
Mechanical Engineering . . . Reidsville, N. C

CHARLES E. JONES
Textile Manufacturing . . . . . Gaffney, S. C.

JUDSON O. JONES
Textile Manufacturing . . . . . Greenville, S. C.

G. S. KATES
Textile Engineering Anderson, S. C.

WALTER M. KEENE
Architectural Engineering Spartanburg, S. C.

JOHN W. KELLY
Architecture Central, S. C.

FRANCIS S. KENDRA, JR.
Electrical Engineering Ford City, Penn.

THOMAS B. KENDRICK
Architecture . Spartanburg, S. C.

ALAN B. KILLINGSWORTH
Electrical Engineering . Aiken, S. C.

RUPERT H. KINARD
Agronomy Islandton, S. C.

JOHN C. KING, JR.
Agricultural Engineering . McBee, S. C.

MILTON J. KING
Arts and Sciences . . Belton, S. C.

WILLIAM M. KIRBY, JR.
Textile Manufacturing Laurens, S. C.

DAVID C. KLINCK
Mechanical Engineering North Augusta, S. C.

EDWIN R. KNIGHT
Agricultural Engineering . . . . . Cheraw, S. C.

ROBERT H. KNIGHT
Education . . . . . Rock Hill, S. C.

STANLEY H. KOHN
Industrial Education . Charleston, S. C.

WILLIAM C. LAFFODAY
Arts and Sciences . Lamar, S. C.

ISAAC L. LANGLEY, JR.
Textile Manufacturing . . Lynchburg, Va.

MARION A. LANGSTON
Agronomy Timmonsville, S. C.

ROBERT T. LAWRENCE
Architecture . Memphis, Tenn.

LORIA B. LAWRIMORE
Agronomy Hemingway, S. C.

MARVIN A. LeGETTE
Physics . . . . . Floral Park, N. Y.

DEXTER L. LeGRAND
Textile Manufacturing . Greenville, S. C.

DONALD B. LEWIS
Animal Husbandry . . . . . Mullins, S. C.

HORACE H. LEYSATH, JR.
Agronomy . . . . North, S. C.

GEORGE H. LIEBENROOD
Animal Husbandry . . . Mt. Pleasant, S. C.

GEORGE W. LINDSTEDT, JR.
Arts and Sciences . . . . . Holly Hill, S. C.

JAMES B. LINK
Civil Engineering . . . . . McCormick, S. C.

JAMES W. LISTON
Arts and Sciences . . . . . Smoaks, S. C.

MARVIN W. LIVINGSTON
Animal Husbandry . . . . . North, S. C.

OTIS W. LIVINGSTON, JR.
Textile Manufacturing . . . . . Columbia, S. C.

DEWEY F. LOCKE
Mechanical Engineering . . . Spartanburg, S. C.

ROBERT O. LONG
Civil Engineering .....Walhalla, S. C.

OSCAR F. LOVELACE
Dairying .....Prosperity, S. C.

JOE A. LUSK
Architecture .....Johnson City, Tenn.

MARVIN J. McCASKILL
Agronomy .....Bethune, S. C.

HERBERT H. McCLELLAN
Textile Engineering .....Pendleton, S. C.

TRUMAN R. McCOY, JR.
Architectural Engineering .....Lexington, S. C.

ROGER K. McCRARY
Mechanical Engineering .....Greenville, S. C.

CHARLES R. McCREIGHT
Architecture .....Columbia, S. C.

GEORGE S. McDONALD
Textile Manufacturing .....Chester, S. C.

WILLIAM A. McDONALD, JR.
Architecture .....Johnson City, Tenn.

JOHN B. McINTYRE
Textile Manufacturing .....Arcadia, S. C.

DONALD L. McKINNEY
Textile Manufacturing .....Spartanburg, S. C.

JOHN N. McLEAN
Electrical Engineering .....Greenville, S. C.

GEORGE T. McLEOD
Textile Manufacturing .....Greenville, S. C.

HERBERT E. McLEOD
Agricultural Engineering ..... Rembert, S. C.

JEFF D. McMAHAN
Textile Manufacturing .....Columbia, S. C.

HENRY C. McMILLAN
Architectural Engineering ..Spartanburg, S. C.

LESLIE L. McMILLAN
Architecture .....Spartanburg, S. C.

ROBERT H. MACHEN
Textile Manufacturing .....Greenville, S. C.

CHARLES J. MADDOX
Animal Husbandry ....Gaffney, S. C.

HENRY F. MAGILL
Textile Engineering ....Concord, N. C.

THOMAS C. MANN
Pre-Medicine ... .Greenville, S. C.

FREDERICK J. MAPPUS, JR.
Mechanical Engineering .....Charleston, S. C.

WILLIAM D. MATTHEWS
Arts and Sciences ..... Manning, S. C.

W. RICHARD MATTOX
Arts and Sciences .....Columbia, S. C.

VERNON E. MERCHANT, JR
Pre-Medicine . ...Barnwell, S. C.

HARRY C. MERRITT
Architecture ..... . Columbia, S. C.

MALBOURNE G. MICHAEL
Textile Chemistry ..... .Salisbury, N. C.

FRANK D. MILLER
Textile Manufacturing ..... Newberry, S. C.

RALPH J. MOODY
Mechanical Engineering .....Greenville, S. C.

JACK L. MOONEYHAN
Textile Manufacturing.. .West Columbia, S. C.

RAYMOND E. MOORE
Animal Husbandry .....Duncan, S. C.

HARVEY E. MORGAN, JR.
Industrial Education .....Salisbury, N. C.

THOMAS W. MORGAN
Electrical Engineering .....Tucapau, S. C.

KENNETH F. MORICK
Electrical Engineering .....Clemson, S. C.

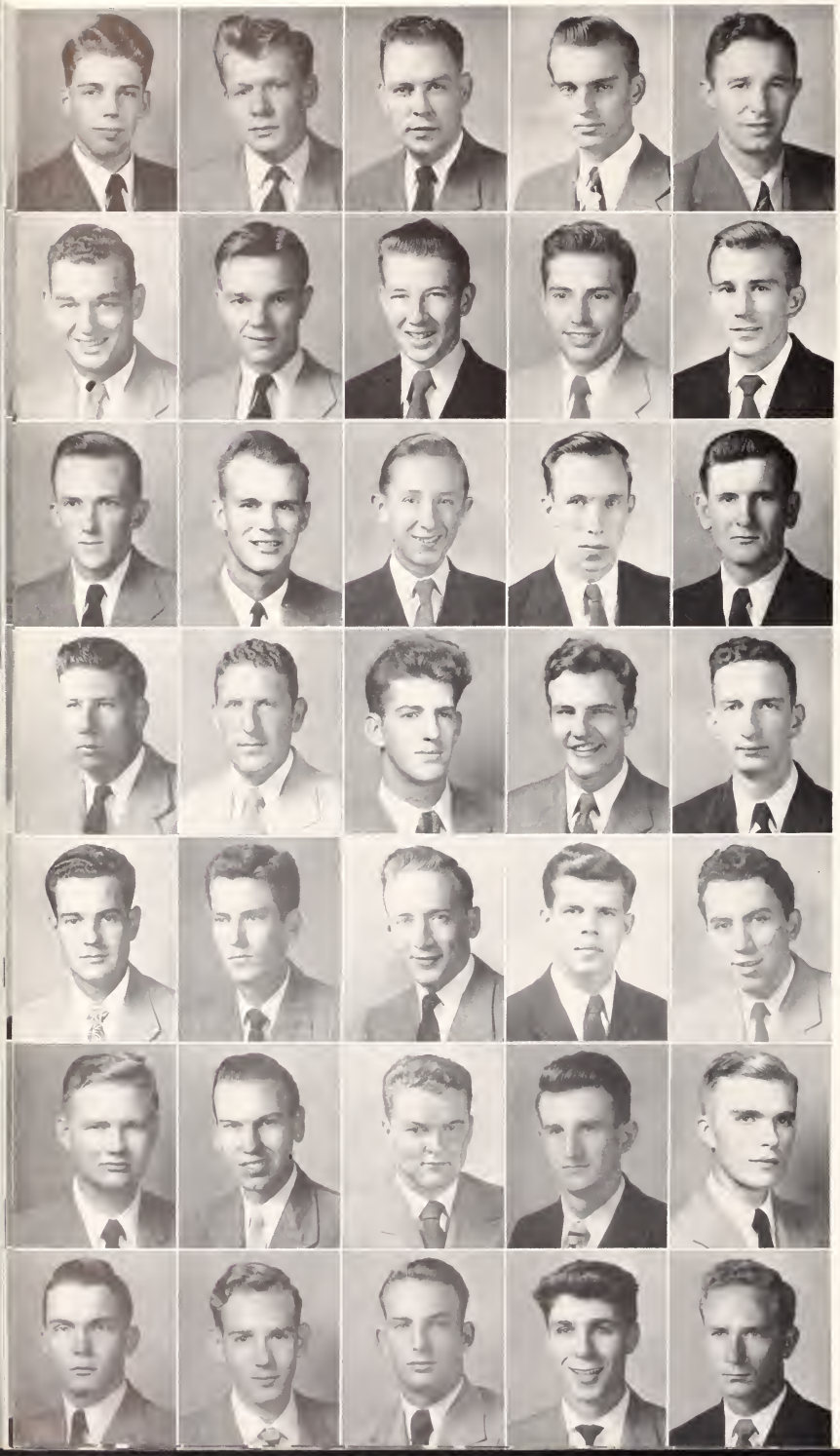

SAMUEL P. MORRAH
Textile Manufacturing .. Greensboro, N. C.

PICKENS K. MOYD
Pre-Medicine ..... Ninety Six, S. C.

MARSHALL D. MULL
Horticulture ..... Anderson, S. C.

ERNEST J. MURPHEY, JR.
Electrical Engineering .... Augusta, Ga.

JAMES C. MYERS
Textile Manufacturing ..... Westminster, S. C.

HOOVER J. NEEL
Education ..... Owensboro, Ky.

JAMES D. NEIGHBORS
Horticulture ..... Beaufort, S. C.

AUBREY F. NEISTER
Textile Manufacturing .. Spartanburg, S. C.

CANNON S. NICHOLS
Textile Manufacturing ..... Newberry, S. C.

CHARLES M. NICHOLS
Civil Engineering ..... Leesville, S. C.

JAMES M. NIVER
Textile Manufacturing .. Bluffton, S. C.

FRANCIS E. NOLTE
Agricultural Engineering . Charleston, S. C.

WILLIS A. NORMAN
Arts and Sciences .. Clemson, S. C.

PRINCE F. NORTON
Textile Manufacturing . McColl, S. C.

JESSE E. OATES
Arts and Sciences .... Easley, S. C.

ROBERT E. O'BRIEN
Agronomy ..... Eutawville, S. C.

R. A. OPT
Textile Manufacturing ... Anderson, S. C.

JOE W. ORR
Mechanical Engineering .. Darlington, S. C.

AUGUSTUS L. OTT
Architecture ..... Columbia, S. C.

JAMES E. PADGETT, JR.
Pre-Medicine ..... Ridgeland, S. C.

CARL Y. PARKER
Architecture ..... Cruger, Miss.

RALPH B. PARKER
Textile Manufacturing Savannah, Ga.

JAMES A. PARKINS
Textile Manufacturing Greenville, S. C.

NORMAN H. PARSONS
Pre-Medicine ..... Georgetown, S. C.

JAMES PATTERSON
Architectural Engineering ... Spartanburg, S. C.

WILLIAM B. PATTERSON
Architecture ..... Abbeville, S. C.

B. C. PATTON
Animal Husbandry . Fountain Inn, S. C.

ROBERT H. PATTON
Vocational Agric. Ed. . Gray Court, S. C.

RICHARD M. PARRIS
Electrical Engineering .. Brevard, N. C.

JOHN G. PEELER
Civil Engineering .... Asheville, N. C.

DANIEL L. PEARMAN
Electrical Engineering ... Donalds, S. C.

WILLIAM J. PERRY
Architecture ..... Timmonsville, S. C.

ROBERT N. PETTIGREW
Architecture ..... Tampa, Fla.

HANS F. PHILLIPPSTHAL
Botany ..... North Charleston, S. C.

GEORGE L. PITTMAN
Animal Husbandry ..... Myrtle Beach, S. C.

JEROLD F. PITTMAN
Agricultural Economics .....Seneca, S. C.

MENDEL L. POSTON
Agronomy .....Hyman, S. C.

WILLARD C. POSTON, JR.
Vocational Agric. Education.....Hyman, S. C.

CECIL J. PRICE
Textile Engineering .....Ninety Six, S. C.

ELDRED W. QUINN
Agricultural Engineering ...Spartanburg, S. C.

WILLIAM J. RABON, JR.
Architecture .. ..Marion, S. C.

WILLIAM G. RAINES, JR.
Textile Manufacturing .....Greenville, S. C.

HENRY I. REGISTER
Mechanical Engineering .....Darlington, S. C.

HARRY W. REID
Industrial Education .....Piedmont, S. C.

MARION R. RHEA
Electrical Engineering . ....Naval Base, S. C.

CLARK O. RIDDLE
Civil Engineering ... .Greenville, S. C.

ELDON D. RISHER
Animal Husbandry . ...Ellenton, S. C.

MARION W. RITTER
Agricultural Engineering .... .. Hickory, N. .C.

GERALD C. ROBERTS
Electrical Engineering . ..... Miley, S. C.

WILLIAM B. ROBERTSON
Textile Chemistry .....Hagerstown, Md.

JAMES R. ROCHESTER
Arts and Sciences .....Greenville, S. C.

HARRY G. RUSHTON
Textile Engineering ....Greenville, S. C.

MARVIN H. SALINE
Architecture ....Raleigh, N. C.

JAMES L. SANDERSON
Animal Husbandry ....Dillon, S. C.

ROBERT F. SATTERFIELD
Textile Engineering .....Lyman, S. C.

ALFRED W. SAUNDERS
Poultry Husbandry ..... Rutherford, N. J.

CLYDE E. SAUNDERS
Arts and Sciences ....Gastonia, N. C.

ELLIOTT C. SCHOFIELD
Pre-Medicine .....Marion, S. C.

WILLIAM SCHWIERS, JR.
Animal Husbandry .....Greenville, S. C.

JACK C. SCOTT
Textile Manufacturing .....Columbia, S. C.

JAMES H. SCOTT
Electrical Engineering .....Honea Path, S. C.

FRED D. SEASE
Agronomy .....Ehrhardt, S. C.

WALTER L. SHAW, JR.
Arts and Sciences .....Marion, S. C.

EDGAR L. SHEALY, JR.
Architectural Engineering .....Columbia, S. C.

ELMER E. SHEALY
Vocational Agric. Engineering....Gilbert, S. C.

HASKELL L. SHEALY
Horticulture .....Batesburg, S. C.

ROBERT N. SHEALY
Textile Manufacturing .....Columbia, S. C.

ADDISON M. SHEARIN
Electrical Engineering .....Darlington, S. C.

EUEL H. SHELLEY
Vocational Agric. Engineering...Nichols, S. C.

GEORGE F. SHELTON
Education .....Charleston, S. C.

GENTRY L. SHELTON
Electrical Engineering ..... Greenville, S. C.

JAMES M. SHIELDS, JR.
Architecture ..... Nashville, Tenn.

DOYLE C. SHIRLEY
Textile Engineering ..... Orangeburg, S. C.

JOSHUA A. SHOCKLEY, JR.
Mechanical Engineering ..... Falls Church, Va.

WILLIAM A. SHULER
Agricultural Engineering ..... Rembert, S. C.

DWIGHT M. SIMPSON, JR.
Textile Manufacturing ..... Knoxville, Tenn.

HASSELL A. SIMPSON
Arts and Sciences ..... Gray Court, S. C.

JACK L. SIMS
Horticulture ..... Orangeburg, S. C.

JOHN D. SKERRATT
Textile Engineering ..... Cranford, N. J.

DAVID E. SMALL
Vocational Agric. Education... Davidson, N. C.

EDWARD A. SMITH
Industrial Education ..... Spartanburg, S. C.

KULMAN B. SMITH
Arts and Sciences ..... Savannah, Ga.

JAMES L. SMITH
Animal Husbandry ..... Hawkinsville, Ga.

JOHN W. SMITH
Horticulture ..... Lancaster, S. C.

ROBERT G. SMITH
Textile Engineering ..... Greenville, S. C.

ROBERT M. SMITH
Architectural Engineering ..... Greenville, S. C.

ST. CLARE B. SMITH, JR.
Textile Manufacturing ..... Swannanoa, N. C.

STERLING W. SMITH
Textile Manufacturing ..... Greenville, S. C.

VERNON H. SMITH, JR.
Architecture ..... Charlotte, N. C.

JOHN M. SMOAK
Animal Husbandry ..... Pacolet, S. C.

EUGENE B. SPROUSE
Textile Manufacturing .... Travelers Rest, S. C.

JOSEPH T. SQUIRES, JR.
Animal Husbandry ..... Latta, S. C.

SAMUEL E. STANDROD, JR.
Mechanical Engineering .... Georgetown, S. C.

HOMER E. STANTON
Textile Manufacturing ..... Cheraw, S. C.

HARDEN E. STEVENS
Agricultural Economics ..... Conway, S. C.

ROBERT M. STEVENSON
Animal Husbandry ..... Charlotte, N. C.

S. W. STOUDENMIRE
Vocational Agric. Education... Lone Star, S. C.

GEORGE M. STRICKLAND, JR.
Chemistry ..... Concord, Ga.

LELAND C. STODDARD
Vocational Agric. Education—
Fountain Inn, S. C.

JAMES H. STOVALL
Civil Engineering ..... Elberton, Ga.

FRANK R. STOVER
Vocational Agric. Education..... Kershaw, S. C.

FERDINAND J. SUMMER
Architecture ..... Newberry, S. C.

JOE M. TATE
Animal Husbandry ..... Gaffney, S. C.

CHARLIE B. TAYLOR
Textile Manufacturing ..... Lancaster, S. C.

EDWIN G. TAYLOR
Textile Manufacturing ..... Newnan, Ga.

JOSEPH B. TEDDER
Agricultural Engineering ....Cheeryville, N. C.

WILLIAM W. TEMPLE
Textile Manufacturing ..... Level Land, S. C.

CHARLES A. THOMAS, JR.
Entomology ....Longs, S. C.

JAMES T. THOMPSON
Electrical Engineering ....Charlotte, N. C.

WILLIAM C. THOMPSON
Textile Manufacturing .....Greenwood, S. C.

MALCOLM G. THURSTON, JR.
Textile Manufacturing .....Greenville, S. C.

JAMES W. TILLER
Agronomy ..... Mayesville, S. C.

IVAN L. TOMINACK
Chemical Engineering—Windson Heights, W. Va.

CHARLES J. TOWNSENDS
Agricultural Engineering ..... .Orlando, Fla.

ROBERT M. TRIBBLE
Mechanical Engineering .....Greenwood, S. C.

PERRY D. TRIPP
Civil Engineering ....Greenville, S. C.

JAMES H. TURNER
Textile Manufacturing . . . .Spartanburg, S. C.

CHARLES R. ULMER
Textile Manufacturing .....Greenville, S. C.

FURMAN S. ULMER
Electrical Engineering ..... . Brunson, S. C.

JAMES S. ULMER
Agronomy ....North, S. C.

FREDERICK B. VANSANT
Vocational Agric. Education... Leesville, S. C.

CHARLES D. VEAL
Mechanical Engineering . Cedartown, Ga.

MARCUS H. WALL
Agricultural Economics .. . . . Lyman, S. C.

DAVID M. WALTERS
Civil Engineering .....Salisbury, N. C.

M. R. WALTZ
Civil Engineering ....Barnwell, S. C.

ARNOLD L. WARE
Electrical Engineering .... ..Greenville, S. C.

MARSHALL T. WARE
Electrical Engineering ....Iva, S. C.

EDWIN W. WEBB
Textile Manufacturing .....Marion, S. C.

GEORGE L. WATKINS
Vocational Agric. Education . Hartsville, S. C.

PRESTON H. WEEKS
Agricultural Engineering .....Aiken, S. C.

JOHHNY J. WEERS
Mechanical Engineering .. ..Charlotte, N. C.

ROBERT D. WELDON
Textile Manufacturing ....Charleston, S. C.

HENRY P. WENDELL
Textile Manufacturing .....Long Beach, N. Y.

CHESLEY E. WEST
Textile Manufacturing .. ...Spartanburg, S. C.

ROBERT K. WEST
Vocational Agric. Education....Cameron, S. C.

LAWRENCE M. WHEATLEY
Arts and Sciences ..... Kathwood, S. C.

WILLIAM V. WHETSTONE
Textile Manufacturing .....Denmark, S. C.

JAMES C. WHITE
Civil Engineering .....Inman, S. C.

THOMAS E. WHITMIRE
Architecture .....Asheville, N. C.

ROY E. WILKERSON
Animal Husbandry .....Hickory Grove, S. C.

CARROL F. WILLIAMS
Agricultural Engineering.... ..Landrum, S. C.

JOHN A. WILLIAMS
Vocational Agric. Engineering, Charleston, S. C.

DAVID M. WILLIAMSON
Mechanical Engineering.....Naval Base, S. C.

JOHN G. WILLIAMSON
Textile Engineering.....Timmonsville, S. C.

ELMER L. WILSON
Textile Manufacturing .....Springfield, S. C.

FRANK O. WILSON
Arts and Sciences.....Lyman, S. C.

LEROY E. WILSON
Textile Manufacturing .....Spartanburg, S. C.

THEIRON D. WILSON
Agricultural Economics .....Cades, S. C.

DAVID H. WITT
Textile Engineering.....Swansea, S. C.

ROBERT M. WOLFE
Electrical Engineering.....Rock Hill, S. C.

JAMES R. WOOD
Textile Manufacturing.....York, S. C.

JAMES W. WOODFIN
Agricultural Engineering..... ...Inman, S. C.

HUGH A. WOODLE
Chemistry Engineering.....Clemson, S. C.

LIONEL E. WOOTEN
Chemistry Engineering.....Greenville, S. C.

B. C. WRIGHT
Arts and Sciences.....Belton, S. C.

WALTER O. WYLIE, JR.
Textile Manufacturing .....Chester, S. C.

JAMES R. YARBROUGH
Architecture .....Salisbury, N. C.

JOE E. YOYO
Arts and Sciences.....Salt Pork, W. Va.

FROCKMORTON P. ZIMMERMAN
Poultry Husbandry.....Grave Station, Mont.

PERCY F. ZUHLKE
Textile Manufacturing....Crooked Creek, N. Y.

Mu Beta Psi initiates play "Mule Train"—Clemson style.

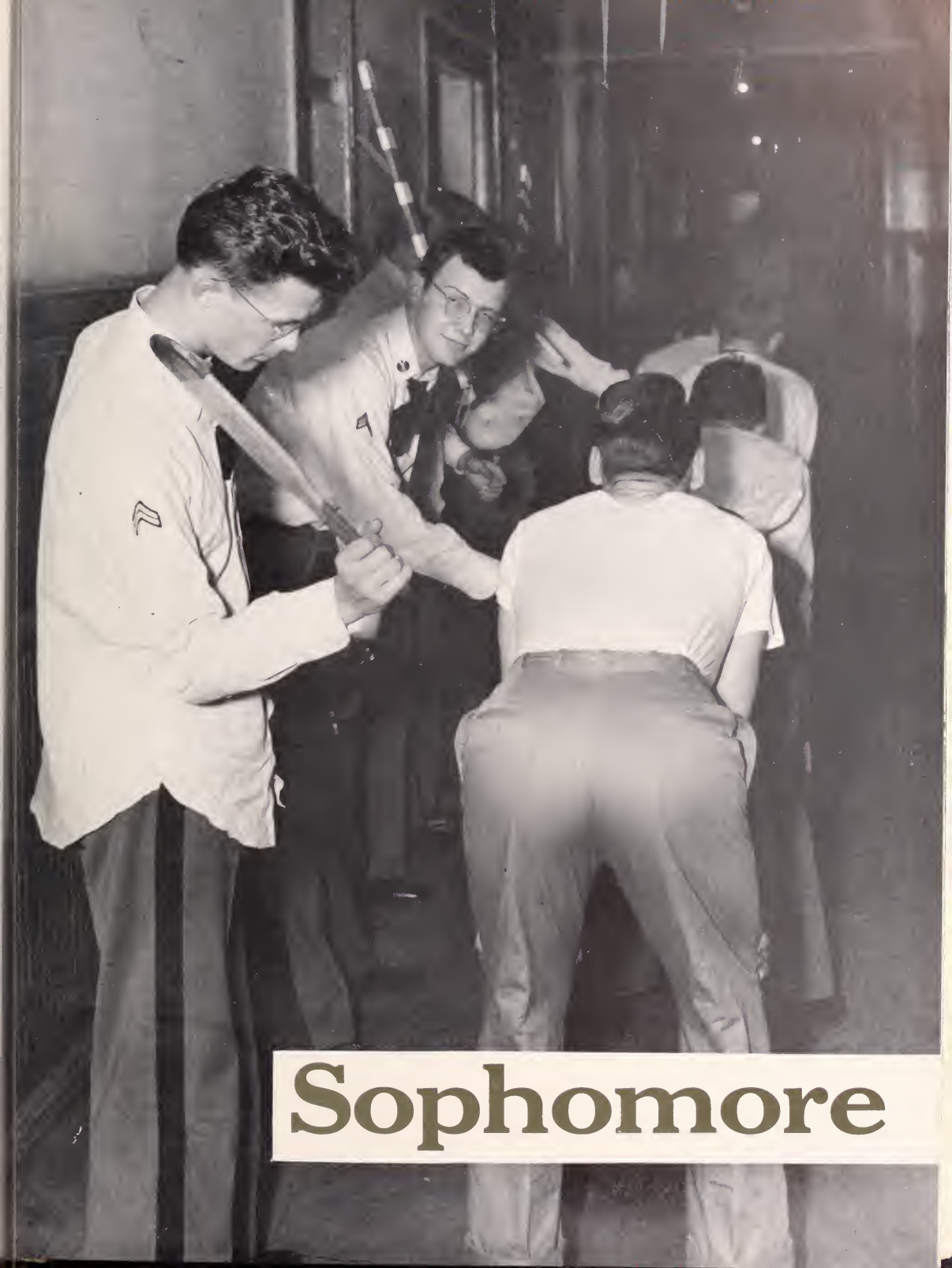

Sophomore

LEADERS OF '52

From humble freshmen to cocky sophomores these men have evolved, and now they stand on the threshold of another change. They, too, are nearing the halfway mark with no less anticipation than those who preceded them.

C. P. COLEMAN
Secretary-Treasurer

R. B. JOHNSON
President

G. C. TURNER
Vice-President

DAVID MANGUM
Historian

NORWIN W. ADDY.....Lexington, S. C.
LUCAS B. AIMAR.....Charleston, S. C.
ROBERT B. ALDRICH.....Charleston, S. C.
HARRIS W. ALLEN.....Clio, S. C.
JAMES L. ALLEN.....Clio, S. C.
L. R. ALLEN.....Kings Creek, S. C.

JACK D. ALLISON .....Pauline, S. C.
NICHOLAS P. ANAGNOST...Greenwood, S. C.
SAMUEL G. ANDERSON.....Glen Rock, N. J.
DAVID T. ARNOLD.....Clinton, S. C.
CHARLES W. ATKINSON.....Chester, S. C.
ROBERT L. BEACH.....Walterboro, S. C.

JAMES H. BEALL.....Chicago, Ill.
ROBERT C. BEATTIE, JR.....Augusta, Ga.
ROBERT R. BELL.....Pelzer, S. C.
PAUL L. BENTON.....Timmonsville, S. C.
JAMES M. BERRY, JR.....Fork Shoals, S. C.
THOMAS F. BIRD, JR.....Inman, S. C.

BOYCE A. BISHOP.....Cedar Mountain, N. C.
JAMES B. BLACKWELL
AUDLEY L. BLESSING.....Kingsport, Tenn.
WILLIAM J. BODLE.....Clemson, S. C.
C. F. BOONE.....Orangeburg, S. C.
EARL W. BOOZER.....Leesville, S. C.

RAYMOND L. BOOZER.....Leesville, S. C.
CLYDE W. BOSTIC.....Gaffney, S. C.
ANTHONY K. BOWMAN .....Sumter, S. C.
JAMES H. BOYD..... .....York, S. C.
JAMES L. BRIDGEMAN . . .Spartanburg, S. C.
ROGER R. BRITTON.....Chester, S. C.

RAY L. BROADWELL.. . Anderson, S. C.
OLIVER D. BROCK.....Whitmire, S. C.
JAMES P. BROOKS.. ....Greenville, S. C.
WILLIAM S. BROWN.. . .Spartanburg, S. C.
CARLTON D. BUCKLES.. ...Kingstree, S. C.
FRANKLIN D. BURDETTE....Simpsonville, S. C.

DAVID H. BURLEY.....Clemson, S. C.
EVERETT A. BUTLER, JR.....Youngstown, Ohio
JAMES H. CALVERT.....Spartanburg, S. C.
WILLIAM E. CARPENTER....Graniteville, S. C.
EDWIN R. CARROLL.....Spartanburg, S. C.
PHILIP N. CASON ....Brunswick, Ga.

ROBERT L. CASTLES.....Winnsboro, S. C.
MINOR F. CAUTHEN.....Rock Hill, S. C.
ALLEN S. CHANDLER.....Greensboro, N. C.
MERCER L. CHASON.....Cairo, Ga.
DENNIS A. CHILDS, JR.....Spartanburg, S. C.
ALVIN H. CLARKE.....Laurens, S. C.

GORDON D. CLIFFORD.....Newton, Ga.
SIDNEY L. CLINE.....Conover, N. C.
ROBERT P. CLOUD.....Kingsport, Tenn.
JOE W. COKER.....Turbeville, S. C.
WOFFORD J. COKER.....Lake City, S. C.
CLIFFORD P. COLEMAN, JR...Greenwood, S. C.

WALTER J. CONNELL.....Greenville, S. C.
PETER A. COOK..... ..Spartanburg, S. C.
RAYMOND E. COX.....Yonges Island, S. C.
ROBERT H. CUDD.....Spartanburg, S. C.
JOSEPH F. CURRAN, JR.....Churchland, Va.
EDWARD C. CURRIE.....Lake View, S. C.

WILLIAM M. DAVIS.....Greenwood, S. C.
JOHN W. DAUSEY..... . . Aynor, S. C.
G. F. DEERING .....Anderson, S. C.
WILLIAM C. DENSON.....Orlando, Fla.
JAMES F. DICKSON.....York, S. C.
LEROY H. DOAR.....Clemson, S. C.

WADE D. DODGEN.... .....York, S. C.
JOHN H. DOWLING.. .....Chester, S. C.
FRANCIS E. DOZIER.... . ....Brunswick, Ga.
HARRY L. DUKES..... Newberry, S. C.
HERMAN N. DUNCAN.....Anderson, S. C.
THOMAS L. DURGIN.....Washington, D. C.

RICHARD C. DWIGHT... . . Sumter, S. C.
JACK D. EARLY..... .. Florence, S. C.
LAWRENCE M. ECKMAN.....Jesup, Ga.
ROBERT F. ELROD..... Piedmont, S. C.
CHARLES L. EUBANKS.....Summerville, S. C.
EDWARD L. EVANS, JR.....Pamplico, S. C.

JAMES L. EVANS..... .West Orange, N. J.
WILSON L. FABION.....Charleston, S. C.
DAVID E. FEATHERSTONE, Hendersonville, N. C.
DUNCAN A. FIELDS.....Society Hill, S. C.
CHARLES L. FLEMING.....Abbeville, S. C.
MILLS L. FLEMING.....Spartanburg, S. C.

GRADY O. FLOYD.....McBee, S. C.
M. SMITH FOGLE.....Orangeburg, S. C.
JAMES J. FOLKS.....Inwerness, Fla.
CHARLES S. FORBES.....Washington, D. C.
JUSTEN FRAISSOR.....Whitmire, S. C.
HUGH E. FRASER, JR.....Washington, D. C.

JAMES E. FREEMAN... .....Greenville, S. C.
JAMES R. GARLAND.... .....Erwin, Tenn.
BOYD H. GASKIN..... ....Kershaw, S. C.
JAMES E. GERRALD..... Galivants Ferry, S. C.
HOWARD F. GODWIN.....Lake City, S. C.
EDWIN M. GRAINGER . .....Nichols, S. C.

SAMUEL J. GRANT, JR.. .Darlington, S. C.
COY J. GRAY..... .. Anderson, S. C.
HUGH S. HADSOCK.. . .McCormick, S. C.
WILLIAM R. HAMILTON ...Durham, N. C.
EDWARD B. HARE.....Lake Wales, Fla.
BILLY G. HARMON.... ...Newberry, S. C.

SAM S. HARRELL.. . Ferndale, Mich.
PATTERSON N. HARVEY . ...Clover, S. C.
ADAMS H. HASELL..... .Columbia, S. C.
GEORGE T. HAUSER.....Caldwell, N. J.
THOMAS R. HAWKINS.. Greenwood, S. C.
JAMES E. HIERS.. ....Ehrhardt, S. C.

HARRY L. HILL ..... Toccoa, Ga.
JOHN R. HINES ..... St. Petersburg, Fla.
FRANK J. HOLCOMBE ..... Summit, N. J.
JOHN J. HOLLIDAY ..... Florence, S. C.
CHARLES D. HOOD ..... Greenville, S. C.
JOHN H. HOWELL ..... Columbia, S. C.

HARRY W. HUGHES, JR. ..... Martinez, Ga.
ROBERT L. HUGHES, JR. ..... Edgefield, S. C.
CHARLES B. HUGGINS ..... Hogansville, Ga.
KENNETH L. HUGGINS ..... Mullins, S. C.
BOBBY L. HUGULEY ..... McCormick, S. C.
JAMES W. HUNTER, JR. ..... Liberty, S. C.

CURTIS P. IRELAND ..... Savannah, Ga.
JAMES W. JACKSON ..... Graniteville, S. C.
SAM L. JACKSON ..... Tabor City, N. C.
B. CHRISTOPHER JENNINGS ..... Clemson, S. C.
FLETCHER M. JOHNSON ..... Effingham, S. C.
ROBERT B. JOHNSON ..... Sumter, S. C.

WILLIAM E. JONES ..... Durham, N. C.
HARRY A. JORDAN ..... Olanta, S. C.
DONALD O. KAY ..... Chesnee, S. C.
PHILLIP L. KESLER ..... Lavenia, Ga.
JAMES T. KEY, JR. ..... Columbia, S. C.
JAMES L. KING ..... Liberty, S. C.

RALPH L. KING ..... Abbeville, S. C.
FREDERICK W. KNOEBEL ..... West Orange, N. J.
JACK G. KRAUSE ..... Union Mills, S. C.
DAN F. LANEY, JR. ..... Bishopville, S. C.
HENRY G. LEFORT, JR. ..... Upper Marlboro, Md.
W. P. LESSHIE ..... Fort Mill, S. C.

HARRY M. LIGHTSEY, JR. ..... Columbia, S. C.
JAMES N. LITTLEJOHN ..... Sumter, S. C.
HARVEY B. LONGSHORE ..... Laurens, S. C.
JOHN E. LUNN ..... Florence, S. C.
CHARLES W. McCOMBS ..... Easley, S. C.
LEONARD A. McDOWELL ..... Inman, S. C.

D. D. McGREGOR ..... Chesterfield, S. C.
SPART J. McKINNEY, JR. ..... Greenville, S. C.
JOHN F. McLEOD ..... Chesterfield, S. C.
DAVID MANGUM ..... Spartanburg, S. C.
WILLIAM C. MARTHERS ..... Winnsboro, S. C.
ALLEN N. MARTIN ..... Winston-Salem, N. C.

CHARLES L. MASON, JR. ..... Madison, Ga.
BILLY W. MATHIS ..... Pacolet Mills, S. C.
JACK MATTHEWS, JR. ..... Scranton, S. C.
KENNYTH W. MAYS ..... Columbia, S. C.
DILLARD E. MEDFORD ..... Walhalla, S. C.
LAWRENCE W. MESSERVY, N. Charleston, S. C.

GEORGE A. MOBLEY ..... Simpsonville, S. C.
JOHN P. MOORE ..... Augusta, Ga.
ROY L. MOORE, JR. ..... Charlotte, N. C.
WALTER L. MOORE ..... Greenville, S. C.
D. T. MOORHEAD ..... Clemson, S. C.
THOMAS W. MORGAN, JR. ..... Clemson, S. C.

JAMES A. MORRISON.....Winchester, Mass.
BILLY R. MORROW.....Spartanburg, S. C.
GEORGE A. MULLINNIX.....Greenville, S. C.
DONALD E. NAISMITH.....Savannah, Ga.
OREN V. NEIGHBOR.....Spartanburg, S. C.
JOHN G. NOWELL.....Charleston, S. C.

ROBERT H. ORR, JR.....Chester, S. C.
JOE PACE.....Spartanburg, S. C.
WILLIAM W. PARIS.....Keyser, W. Va.
ROBERT Y. PARK.....Winnsboro, S. C.
WILLIAM M. POOLE.....Travelers Rest, S. C.
RONALD L. POSTON.....Hyman, S. C.

MARION E. PRICE.....Ninety Six, S. C.
ROBER M. PRINCE.....Lynchburg, S. C.
HUGH B. RAWL.....Spartanburg, S. C.
BYRON D. REED.....North, S. C.
ROBERT H. RHODES.....Effingham, S. C.
ALFRED W. RINGER.....Newberry, S. C.

CLYDE M. ROBBINS.....Dillon, S. C.
THOMAS S. ROGAN, JR.....Greeleyville, S. C.
JOHN G. ROTHELL.....Saluda, S. C.
JEAN ANDRE ROUX.....Spartanburg, S. C.
ELTON C. SEASE, JR.....Columbia, S. C.

A. L. SHEIDER, JR.....Hendersonville, N. C.
DAVID O. SHERER.....Columbia, S. C.
JOHN M. SHIVER.....Rembert, S. C.
ROBER A. SHOOLBRED.....Eastover, S. C.
WILLIAM S. SHULER.....Sumter, S. C.
WILLIAM K. SIMMONS.....Greenville, S. C.

JOHN G. SLATTERY.....Greenville, S. C.
ROBERT L. SMALL.....Concord, N. C.
DONALD W. SMITH.....Edgefield, S. C.
JAMES E. SMITH.....Greenville, S. C.
JAMES O. SMITH.....Donalds, S. C.
KYLE T. SMITH.....Greenville, S. C.

EDWIN E. SOMPAYRAC.....Society Hill, S. C.
GEORGE W. SPENDER.....Maplewood, N. J.
WILLIAM A. STANALAND.....Ash, N. C.
WILLIAM J. STANLEY.....Lancaster, S. C.
ROBERT H. STEELE.....Bear Poplar, N. C.
JOHN H. STEPHENS.....Rock Hill, S. C.

LOUIS M. STEPHENS.....Canton, N. C.
WILLIAM F. STEWART, JR.....Fountain Inn, S. C.
WALTER A. STILLEY.....Conway, S. C.
B. R. STOCKMAN.....Prosperity, S. C.
WAVER L. STONE.....Pamplico, S. C.
EDWIN E. SUNDBERG.....Reading, Pa.

RALPH S. SWAN.....Greenville, S. C.
ROBERT L. SWITTENBERG.....Anderson, S. C.
RICHARD K. TAIT.....Brunswick, Ga.
WILLIAM B. TARRANT.....Columbia, S. C.
WILLIAM B. THAYER.....Spartanburg, S. C.
CHARLES T. THOMAS.....Walhalla, S. C.

ELLIOT H. THOMAS.....Walterboro, S. C.
FRANCIS D. THOMPSON.....Piedmont, S. C.
HENRY H. THOMPSON..North Augusta, S. C.
JOHN V. THOMPSON .....Saxonburg, Pa.
NORMAN R. TICE.....Brooklyn, N. Y.
WILLIAM R. TODD.....Greenwood, S. C.

WILLIAM J. TOMMIE.....Mountville, S. C.
SYLVAN A. TORGESON.....Charlotte, N. C.
GRAHAM C. TURNER.....Marion, S. C.
H. K. TYLER.....Hampton, Va.
CHARLES M. UPRIGHT.....Mooresville, N. C.
CLARENCE E. VANCE.....Greenville, S. C.

JAMES C. VEAL, JR.....Savannah, Ga.
WILLIAM H. WALKER.....Laurens, S. C.
A. ALLEN WALSH, JR....W. Englewood, N. J.
ROBERT L. WANNAMAKER....Columbia, S. C.
ERNEST J. WASHINGTON.....Pelzer, S. C.
FURMAN L. WATT.....Pelzer, S. C.

JAMES E. WEBB.....Meridianville, Ala.
JOHN F. WELTER.....Greenville, S. C.
FREDERIC W. WENCK.....Fountain Inn, S. C.
J. A. WESTBURY.....Georgetown, S. C.
LISTON I. WHITE.....Florence, S. C.
CLARENCE J. WHITEHEAD, JR...N. Base, S. C.

ARTHUR R. WICKER .....Newberry, S. C.
HOMER O. WILKINS.....Germantown, Tenn.
CLETIS D. WILLIAMS.....Lancaster, S. C.
MEDICUS S. WILLIAMS .....Moore, S. C.
JAMES A. WILLIAMSON.....Naval Base, S. C.
WAYNE T. WILLIAMSON.. Naval Base, S. C.

CHESTER A. WILSON ..Bamberg, S. C.
HORACE W. WILSON .....Greenville, S. C.
J. F. WILSON .....Newberry, S. C.
LEE H. WITT, JR.....Swansea, S. C.
NORMAN E. WOODWARD....Clemson, S. C.
WILLIAM T. WORTH.....Greenville, S. C.

FRANK L. WRIGHT.....Chester, S. C.
WILLIAM C. WYLIE, JR. .Rock Hill, S. C.
THOMAS L. YELSON ...Rutherfordton, N. C.
CARROLL O. YORK .....Charlotte, N. C.
ALVIN ZATCOFF.....Philadelphia, Pa.
EDWARD T. ZORTON .....Blacksburg, Va.

"Combat" Clardy, third from the right, shines as a soprano.

Jim Huff and the Gamma Kappa Alphas on a binge.

Informals

"Head" licks his "chops" as he anticipates something good to eat.

A few relaxing moments at home.

The Juice Shop is a fine place to spend a little time freshing up.

Two sizes—too large and too small.

Take it from me, this barracks life helps form close friendships.

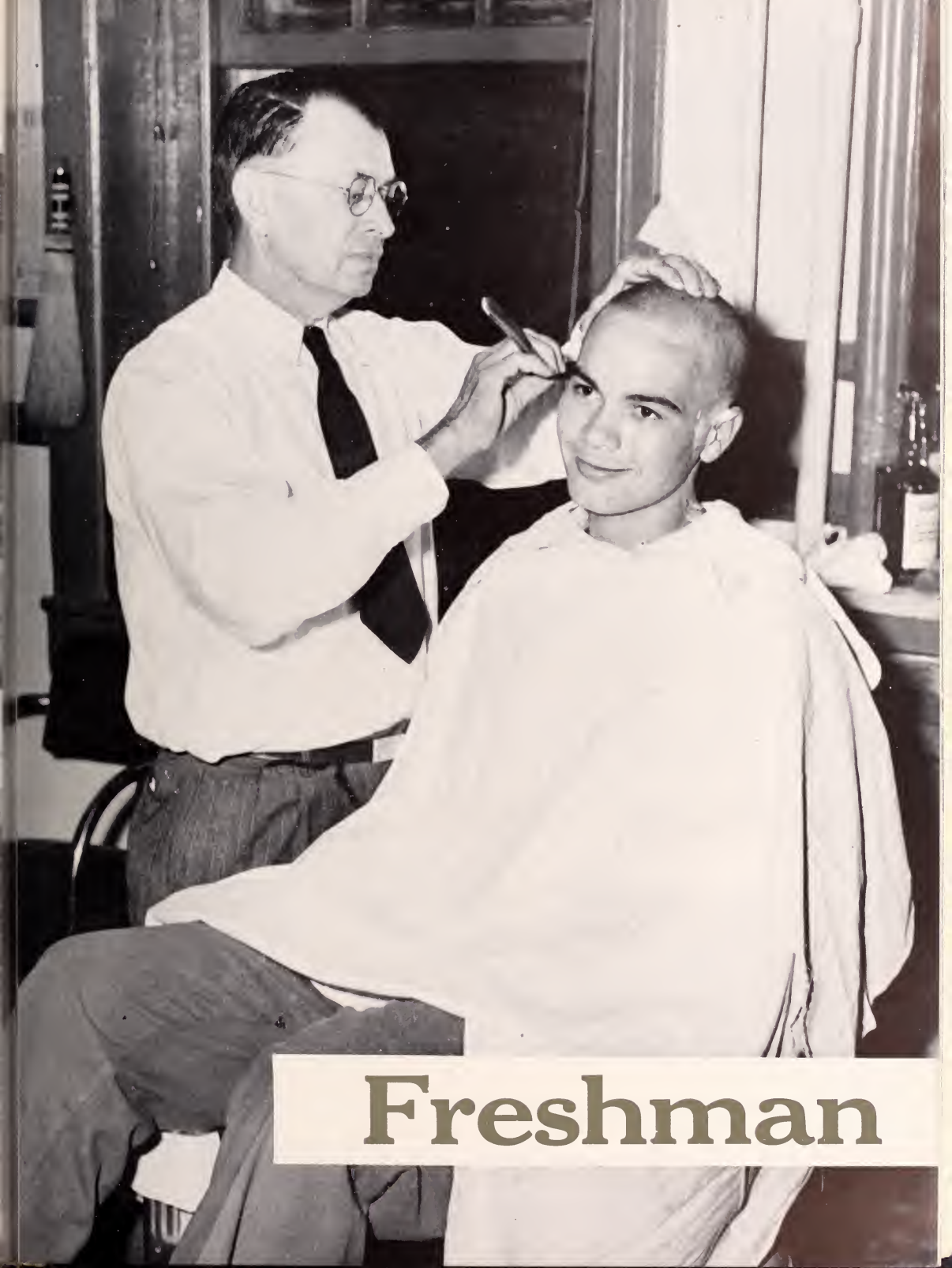

Freshman

'53 LEADERS

They've griped and they've groaned, but even the loudest of these will admit it's been an experience they will long remember. As upperclassmen they will continue to do the same things that they condemned while they were freshmen. And by doing this, they will carry on the traditions of Clemson.

J. W. BROOME
Historian

MILES BRUCE
President

T. A. WALDROP
Vice-President

E. P. TAYLOR
Secretary-Treasurer

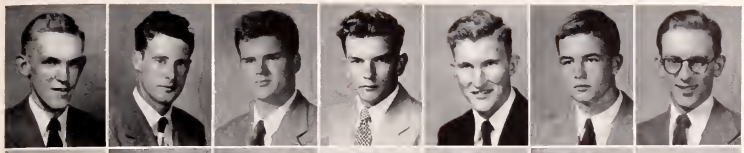

M. T. ABBOT ..... Westminster, S. C.
C. F. ABERCROMBIE ..... Taylors, S. C.
C. W. ACKERMAN ..... Cottageville, S. C.
J. E. ADAMS ..... Charleston, S. C.
J. M. ALEXANDER ..... Walhalla, S. C.
J. M. ALLISON ..... Albany, Ga.
P. B. ALLSTON ..... Charleston, S. C.

B. F. ANDERSON ..... Travelers Rest, S. C.
J. J. ANDERSON ..... Lowrys, S. C.
J. P. ANDERSON ..... Piedmont, S. C.
M. H. ANDERSON, JR. ..... Timmonsville, S. C.
S. H. ANDERSON, JR. ..... Timmonsville, S. C.
W. B. ANDERSON ..... Georgetown, S. C.
W. D. ANDERSON ..... Summerville, S. C.

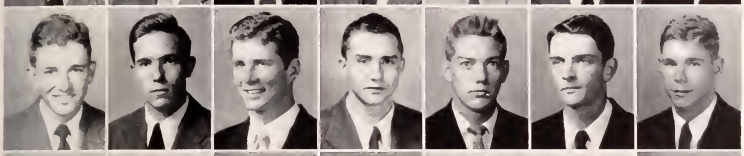

B. C. ARTHUR ..... Bristol, Tenn.
W. T. ASHBY ..... Florence, S. C.
W. D. ASNIP ..... Greenville, S. C.
J. L. AYERS ..... Piedmont, S. C.
E. T. BAGWELL ..... Atlanta, Ga.
J. D. BAILES ..... Union, S. C.
A. E. BAKER ..... Charleston, S. C.

M. C. BAKER ..... Harleyville, S. C.
H. M. BALLEW ..... Greenville, S. C.
C. B. BARKSDALE ..... Greenwood, S. C.
B. G. BARNHILL ..... Gaffney, S. C.
J. C. BARNETT ..... Marietta, S. C.
N. BAROFSKY ..... Brooklyn, N. Y.
J. W. BARTON ..... Clearwater, Fla.

F. J. BASS ..... Mullins, S. C.
M. E. BAXLEY ..... Mullins, S. C.
W. C. BEACHAM ..... Greenville, S. C.
J. D. BEAM ..... Cherryville, N. C.
E. P. BOBEAU ..... Schoolfield, Va.
T. W. BERRY ..... Poaler, Ga.
W. R. BELLAMY ..... Loris, S. C.

H. BENENHANLEY, JR. ..... Bishopville, S. C.
R. C. BENNETT ..... Belding, Mich.
C. M. BERGH ..... Tifton, Ga.
R. M. BERRY ..... Charleston, S. C.
T. J. BIBSON ..... Greenville, S. C.
B. T. BISHOP, JR. ..... Laurens, S. C.
W. M. BLAKELY ..... Simpsonville, S. C.

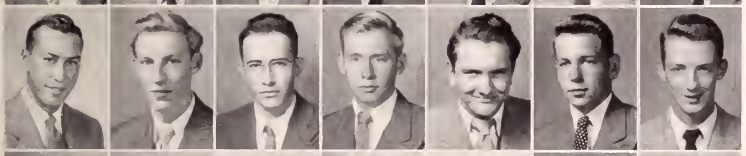

H. A. BLANKE ..... Amityville, N. Y.
E. S. BLUME ..... Columbia, S. C.
T. L. BOGGS ..... Honea Path, S. C.
C. H. BOLT ..... Laurens, S. C.
J. D. BOLT ..... Greenville, S. C.
J. E. BONDS ..... Fountain Inn, S. C.
S. W. BOOKHART, JR. ..... Kingstree, S. C.

E. L. BOOZER ..... Swansea, S. C.
D. H. BOUCHILLON, JR. ..... Greenville, S. C.
E. H. BOWMAN ..... Clover, S. C.
J. R. BRADY ..... St. Matthews, S. C.
J. M. BRAMLETT ..... Laurens, S. C.
M. C. BRANHAM ..... Columbia, S. C.
J. W. BROOME ..... Honea Path, S. C.

R. C. BROWER, JR. ..... Savannah, Ga.
D. L. BROWN, JR. ..... Florence, S. C.
J. A. BROWN ..... Olar, S. C.
M. E. BRUCE ..... Greer, S. C.
J. D. BRUNSON ..... Manning, S. C.
O. D. BRUNSON ..... Ridgeland, S. C.
H. H. BUCHANAN ..... Gastonia, N. C.

F. E. BUCK ..... Sumter, S. C.
E. R. BULLARD ..... Brunson, S. C.
V. R. BURKETT ..... Leesville, S. C.
R. D. BURNS ..... McCormick, S. C.
R. H. BURWELL ..... Rutherfordton, N. C.
L. C. BUTLER ..... Mooresville, N. C.
R. D. BUTLER ..... Greenville, S. C.

W. V. BUZZELL . . . Augusta, Maine
G. H. BYARS . . . Lowrys, S. C.
B. M. BYERS . . . Myers, S. C.
C. R. BYRD . . . Greenville, S. C.
G. E. BYRD, JR. . . . Hartsville, S. C.
H. G. CALCUTT . . . Pamplico, S. C.
T. C. CALHOUN, JR. . . . Charlotte, N. C.

J. F. CALLAHAM . . . Atlanta, Ga.
A. M. CAMPBELL . . . McCormick, S. C.
J. G. CAMPBELL . . . Greenville, S. C.
R. E. CAMPBELL . . . Anderson, S. C.
B. P. CANTRELL . . . Spartanburg, S. C.
J. R. CARLISLE . . . Calhoun Falls, S. C.
H. S. CARRAWAY . . . Georgetown, S. C.

J. M. CARSON . . . Kershaw, S. C.
C. E. CARTER . . . Augusta, Ga.
C. R. CASON . . . Walhalla, S. C.
T. S. CASTLES . . . Winnsboro, S. C.
W. J. CHAGARIS . . . Gastonia, N. C.
D. N. CHAMBLES . . . Anderson, S. C.
H. R. CHAMBLEE . . . Anderson, S. C.

E. W. CLARK . . . Lexington, S. C.
H. H. CLARK . . . Greenville, S. C.
R. CLAYTON, JR. . . . Inman, S. C.
P. H. CLINKSCALES . . . Honea Path, S. C.
P. W. COCHRAN . . . East Point, Ga.
J. E. COGGINS . . . Inman, S. C.
H. D. COKER . . . Kingstree, S. C.

P. W. COLEMAN . . . Mountville, S. C.
E. B. COLLINS . . . Campobello, S. C.
H. COLLINS, JR. . . . Anderson, S. C.
W. L. COLLINS . . . Georgetown, S. C.
J. W. COMPTON . . . Laurens, S. C.
J. W. CONDER . . . Columbia, S. C.
W. W. COOGLER . . . Chester, S. C.

R. M. COOK . . . Aiken, S. C.
F. E. COOKSON, JR. . . . Clemson, S. C.
C. H. COOLEY . . . Belton, S. C.
J. B. COOPER . . . Gray Court, S. C.
T. G. COOPER . . . Columbia, S. C.
M. R. CORBITT . . . St. Matthews, S. C.
W. J. COTHRAN . . . Inman, S. C.

J. D. COX . . . Loris, S. C.
M. E. COX . . . Greenwood, S. C.
T. L. COX . . . Greenville, S. C.
W. M. COX . . . Greenville, S. C.
W. P. CREIGHTON . . . McCormick, S. C.
A. L. CROCKER . . . Gaffney, S. C.
J. C. CRUMPTON . . . Greenville, S. C.

A. C. CURRIE . . . Harleyville, S. C.
F. M. DALRYMPLE . . . Mt. Croghan, S. C.
O. L. DARBY . . . Honea Path, S. C.
G. W. DARGAN . . . Darlington, S. C.
J. S. DARLING . . . Medfield, Mass.
B. B. DAVIS . . . Cowpens, S. C.
H. C. DAVIS . . . Murfreesboro, Tenn.

J. R. DAVIS . . . Ridge Spring, S. C.
L. A. DAVIS, JR. . . . Norway, S. C.
P. B. DAY . . . Johnston, S. C.
W. E. DeLOACHE . . . Columbia, S. C.
A. G. DEMPSEY, JR. . . . Landrum, S. C.
J. J. DERRE, JR. . . . Winchester, Mass.
A. E. DeWITT . . . Darlington, S. C.

J. P. DICKSON . . . Columbia, S. C.
E. J. DOHAR . . . Paterson, N. J.
I. O. DONKLE . . . Pauline, S. C.
R. E. DORN . . . Greenwood, S. C.
C. R. DOUGLASS . . . Reidsville, N. C.
R. W. DOZIER . . . Marion, S. C.
O. D. DRAKE . . . Greenville, S. C.

F. H. DREW ..... Ridgeland, S. C.
L. R. DUKE ..... Kingstree, S. C.
R. W. DUKE, JR. ..... Kingstree, S. C.
E. O. DUKES, JR. ..... North Augusta, S. C.
P. D. DUKES ..... Reevesville, S. C.
R. T. DUNLAP ..... Clinton, S. C.
C. M. DURHAM ..... Columbia, S. C.

J. R. EAKIN ..... Stone Mountain, Ga.
D. L. EARLE ..... Welfare, S. C.
J. B. EARLE ..... Walhalla, S. C.
J. E. EARLE ..... Starr, S. C.
T. B. EARLE ..... Savannah, Ga.
T. P. EARLE ..... Central, S. C.
J. K. EDWARDS ..... Saluda, S. C.

J. B. ELLIOTT ..... Nichols, S. C.
J. B. ELLIS ..... Kingstree, S. C.
W. D. ENGLAND ..... Westminster, S. C.
W. C. ERVIN ..... Florence, S. C.
H. B. ERWIN, JR. ..... Abbeville, S. C.
T. F. ESKEW ..... Anderson, S. C.
F. J. FAILE, JR. ..... Kershaw, S. C.

H. R. FAIREY ..... Orangeburg, S. C.
R. E. FARMER ..... Newport, Tenn.
B. K. FAULKENBERRY ..... Greenville, S. C.
R. E. FAULKENBERRY ..... York, S. C.
A. L. FELDER ..... Bowman, S. C.
G. V. FELDER ..... Orangeburg, S. C.
T. D. FERGUSON ..... Great Falls, S. C.

J. L. FLAKE ..... Swansea, S. C.
H. W. FLETCHER ..... McColl, S. C.
V. J. FORGETT ..... Teaneck, N. J.
J. C. FORTUNE ..... Pickens, S. C.
A. L. FOUSEK ..... Anderson, S. C.
R. R. FOWLER ..... Laurens, S. C.
W. A. FRERET JR. ..... Decatur, Ga.

H. F. GALLOWAY, JR. ..... Hartsville, S. C.
B. R. GARREN ..... W. Asheville, N. C.
R. L. GARRISON ..... Pelzer, S. C.
T. E. GIOIOSA ..... Bethesda, Md.
J. M. GLENN ..... Anderson, S. C.
J. B. GODWIN ..... Lake City, S. C.
J. L. GODWIN ..... Summerton, S. C.

W. C. GONSETH ..... Brooklyn, N.Y.
R. E. GOODMAN, JR. ..... Clemson, S. C.
W. B. GOODMAN ..... Clemson, S. C.
A. H. GORSE ..... Charleston, S. C.
T. C. GOSSETT ..... Fort Mill, S. C.
J. A. GRAHAM ..... Scranton, S. C.
M. B. GRAHAM ..... Loris, S. C.

T. A. GRAHAM ..... Seneca, S. C.
C. O. GRAINGER ..... Nichols, S. C.
H. GRAINGER, JR. ..... Tabor City, N. C.
J. M. GRANADE ..... Aiken, S. C.
I. E. GREENE ..... Greenville, S. C.
C. S. GREGORY ..... San Francisco, Calif.
W. H. GREY ..... Greenville, S. C.

R. D. GUYTON ..... Pelzer, S. C.
C. M. HAGAN, JR. ..... Longport, N. J.
A. B. HAIR ..... Williamston, S. C.
J. T. HAIR ..... Aiken, S. C.
J. F. HALIFAX ..... Savannah, Ga.
E. E. HALL, JR. ..... Florence, S. C.
R. C. HALL ..... Mt. Ulla, N. C.

W. C. HALL ..... Ridgeland, S. C.
J. M. HAMILTON ..... Chester, S. C.
W. H. HAMILTON ..... Garnett, S. C.
W. D. HANAHAN ..... Charleston, S. C.
J. M. HANNA ..... Mooresville, N. C.
G. L. HARDY ..... Johnston, S. C.
W. W. HARLING ..... Simpsonville, S. C.

L. H. HARPER ..... Beaufort, S. C.
G. W. HARRIS, JR. ..... Ridgeland, S. C.
D. H. HARRISON ..... Clemson, S. C.
H. D. HARVELL ..... Greenville, S. C.
W. Y. HARVEY ..... Cartersville, Ga.
J. A. HAWTHORNE ..... Columbia, S. C.
F. F. HEDDEN ..... Walhalla, S. C.

J. R. HEDDEN ..... Badin, N. C.
E. M. HEFLEY ..... Rock Hill, S. C.
B. G. HENDRIX ..... Greenville, S. C.
L. B. HENRY ..... Clemson, S. C.
A. R. HERBERT ..... Bamberg, S. C.
J. M. HERLOCKER ..... Charlotte, N. C.
J. P. HERLONG ..... Saluda, S. C.

J. C. HICKS ..... Apopka, Fla.
F. R. HIERS ..... Bamberg, S. C.
J. K. HILL ..... Belton, S. C.
T. D. HILL ..... Varnville, S. C.
E. M. HINSON ..... Columbia, S. C.
J. L. HINSON ..... Baltimore, Md.
J. F. HIPP ..... Newberry, S. C.

M. W. HODGES ..... Atlanta, Ga.
M. W. HOLCOMBE ..... Central, S. C.
R. L. HOLLAND ..... McClellanville, S. C.
R. T. HOLLINGSWORTH ..... Cross Hill, S. C.
J. G. HOLLOWELL ..... Mt. Pleasant, S. C.
J. W. HODSON ..... Edgefield, S. C.
W. D. HOLT ..... Jacksonville, Fla.

L. T. HOWARD ..... Fort Mill, S. C.
R. S. HOWARD ..... Albany, Ga.
D. W. HOWE ..... Hickory Grove, S. C.
C. O. HOWIE ..... Mooresville, N. C.
E. D. HOWIE ..... Fort Mill, S. C.
C. W. HOWLE, JR. ..... Florence, S. C.
C. R. HOWELL ..... Waynesville, N. C.

J. P. HUDSON ..... Atlanta, Ga.
P. L. HUFF ..... Greenville, S. C.
T. E. HUGGINS, JR. ..... Hemingway, S. C.
W. T. HUGHES ..... Montmorenci, S. C.
J. S. HUNGERPILLAR ..... Edgefield, S. C.
C. F. HUTTO ..... Bamberg, S. C.
G. H. HUTTO ..... Fort Mill, S. C.

L. O. HUTTO ..... Batesburg, S. C.
C. B. ILER, JR. ..... Greenville, S. C.
J. H. INGRAM ..... Greenwood, S. C.
E. F. ISENHOUR ..... Newton, N. C.
R. A. JACKSON ..... Kingstree, S. C.
R. B. JAMESON ..... Pendleton, S. C.
W. H. JAMIESON ..... Greenwood, S. C.

H. H. JENKINS ..... Atlanta, Ga.
H. F. JOHNSON ..... Inman, S. C.
J. R. JOHNSON ..... Orangeburg, S. C.
L. C. JOHNSON ..... Clemson, S. C.
R. D. JOHNSON, JR. ..... Charlotte, N. C.
B. B. JOLLEY ..... Fitzgerald, Ga.
E. E. JONES ..... Savannah, Ga.

J. JONES ..... Greer, S. C.
M. H. JONES ..... Lugoff, S. C.
T. W. JONES ..... Bishopville, S. C.
J. E. JORDAN ..... Florence, S. C.
D. T. JUDY ..... Orangeburg, S. C.
H. M. JUMPER ..... Gastonia, N. C.
J. M. KEITH ..... Chappells, S. C.

T. F. KENNETTE ..... Wellford, S. C.
W. J. KINARD ..... Smoaks, S. C.
L. R. KINE ..... West Columbia, S. C.
H. L. KING ..... Atlanta, Ga.
J. T. KING ..... Loris, S. C.
I. KIRSCH ..... Arverne, N. Y.
A. M. KNIGHT ..... Simpsonville, S. C.

R. B. KOON ..... Lancaster, S. C.
P. H. KYZER ..... Leesville, S. C.
R. C. LAWRIMAN ..... Georgetown, S. C.
L. C. LAWSON ..... Darlington, S. C.
T. W. LAWSON ..... Cornelia, Ga.
C. LAY ..... Pendleton, S. C.
G. A. LEE ..... Walhalla, S. C.

H. J. LEFFARD ..... McKeesport Pa.
A. W. LELAND ..... Wadmalaw Island, S. C.
H. J. LEVER ..... McConnellsville, S. C.
M. L. LEWIS ..... Myrtle Beach, S. C.
W. L. LEWIS ..... Calhoun, Ga.
C. L. LIGON ..... Heath Springs, S. C.
W. E. LIGON ..... Easley, S. C.

B. J. LINDLER ..... Saluda, S. C.
J. S. LONG ..... Piedmont, S. C.
R. M. LOWERY ..... Greenville, S. C.
H. R. LUBS ..... Charleston, S. C.
T. LUMLEY ..... Greenwood, S. C.
L. B. LUSK ..... Walhalla, S. C.
H. R. LYDE ..... Edneyville, S. C.

B. W. MacMILLAN ..... Charleston, S. C.
P. L. McCALL, JR. ..... Hartsville, S. C.
W. R. McCALL ..... Hartsville, S. C.
W. H. McCAULEY ..... Greenville, S. C.
F. W. McCLURE ..... Travelers Rest, S. C.
W. H. McCLURE ..... Landrum, S. C.
A. S. McCORD ..... Charlotte, N. C.

C. D. McCOWN ..... Effingham, S. C.
T. A. McCULLOUGH ..... Hendersonville, N. C.
E. M. McDOWELL ..... Elliott, S. C.
H. A. McENTIRE ..... Columbia, S. C.
A. C. McGILL ..... Charlotte, N. C.
J. B. McGILL ..... Anderson, S. C.
J. F. McGRAW ..... Hendersonville, N. C.

S. J. McKENZIE ..... Lake City, S. C.
N. S. McLAULIN ..... Columbia, S. C.
C. D. McLAURIN ..... Blenheim, S. C.
B. G. McLELLAN ..... Florence, S. C.
J. P. McMILLAN ..... Mullins, S. C.
H. C. McTEER ..... Columbia, S. C.
J. R. McWHITE ..... Sumter, S. C.

B. J. MAJOR ..... Mooresville, N. C.
J. E. MAJOR ..... Greenwood, S. C.
T. R. MARTIN ..... Anderson, S. C.
J. D. MATHEWS ..... Timmonsville, S. C.
J. S. MATTHEWS ..... Denmark, S. C.
T. E. MATTHEWS ..... Charlotte, N. C.
G. E. MAXFIELD ..... Jacksonville, Fla.

J. E. MEETZE ..... Gaffney, S. C.
C. O. MEIBURG ..... Clemson, S. C.
H. W. MERCK ..... Greenville, S. C.
A. J. MICKLUS ..... Bayonne, N. J.
B. I. MILLER ..... Honea Path, S. C.
E. E. MILLER ..... Jefferson, S. C.
R. W. MILLER ..... Augusta, Ga.

D. L. MILLING ..... Haddonfield N. J.
W. H. MITCHELL ..... Mt. Pleasant, S. C.
D. W. MOORE ..... Greenville, S. C.
K. L. MOORE ..... Calhoun Ga.
J. E. MORRAK ..... Greensboro, N. C.
H. H. C. MORRIS ..... Olar, S. C.
W. G. MORRISON ..... Anderson, S. C.

W. B. MULLINAX ..... Anderson, S. C.
C. E. MUNDY ..... Ware Shoals, S. C.
H. E. MUNDY ..... Abbeville, S. C.
J. D. MUNN ..... Bishopville, S. C.
J. D. MURDOCK ..... Belton, S. C.
E. S. MURRAY ..... Cleveland, S. C.
J. A. MURRAY ..... New York, N. Y.

K. E. NELSON.....Greenville, S. C.
F. H. M. NEW, JR.....Spartanburg, S. C.
W. E. NEWSOME, JR.....Sandersville, S. C.
R. B. NICKLER.....Hodges, S. C.
J. B. NIXON.....Conway, S. C.
E. W. NOEL.....Saluda, S. C.
C. S. NORRIS.....Naval Base, S. C.

S. A. NUNNERY.....Edgemore, S. C.
W. H. O'BRIEN.....Norway, S. C.
W. O'BRYNE.....Liberty, S. C.
J. L. OSHIELDE.....Calhoun Falls, S. C.
C. B. OTHERSEN.....Charleston, S. C.
H. F. OTT.....Swansea, S. C.
H. L. OWEN.....Greenville, S. C.

Z. H. OWINGS.....Greenwood, S. C.
C. J. PARKER.....Lancaster, S. C.
G. V. PARKER.....Greenville, S. C.
J. M. PARNELL.....Timmonsville, S. C.
F. J. PATE.....Canton, N. C.
H. L. PATTERSON.....Fort Mill, S. C.
J. R. PATTERSON.....Campobello, S. C.

D. E. PETERSON.....Anderson, S. C.
R. E. PETIT.....Sumter, S. C.
F. V. PHIPPS, JR.....Columbia, S. C.
H. T. PINCKNEY.....Pritchardsville, S. C.
J. D. PLUMLEY.....Landrum, S. C.
N. W. PLYLER.....Lancaster, S. C.
P. POLIZOS.....Spartanburg, S. C.

J. J. POUPALOS.....Charleston, S. C.
J. W. POWELL.....Johnsonville, S. C.
D. K. PRIESTER.....Hampton, S. C.
B. R. PRIM.....Columbia, S. C.
L. E. PUGH.....Newport News, Va.
W. R. PURSLEY.....Filbert, S. C.
R. J. QUEEN.....Canton, N. C.

C. F. RADCLIFF.....Norfolk, Va.
J. O. RAMSAY.....Sumter, S. C.
N. A. RANDALL.....Decatur, Ga.
E. M. RAST.....Cameron, S. C.
F. M. RAST.....Manning, S. C.
J. D. RAST.....Cameron, S. C.
H. N. RAWL.....Gilbert, S. C.

J. RAWLS, JR.....Rock Hill, S. C.
J. C. REAVES.....Mullins, S. C.
J. H. RIED.....Sumter, S. C.
J. H. REDFEARN.....Wadesboro, N. C.
W. P. REINHARDT.....Newton, N. C.
H. W. REUTERSHAM.....Springfield, N. J.
W. H. REVELL.....Hartsville, S. C.

B. J. RHODARMER.....Canton, N. C.
A. J. RICHARDS.....Heath Springs, S. C.
C. R. RICHARDSON.....Chapin, S. C.
L. P. RIEBLING.....Spartanburg, S. C.
F. G. RISHER.....Charleston, S. C.
D. E. RICE.....Bristol, Va.
M. S. RIVERS.....Cheraw, S. C.

R. L. RIVERS.....Atlanta, Ga.
R. N. RIVERS.....Hampton, S. C.
P. N. ROBINETTE.....Pacolet Mills, S. C.
J. H. ROBINSON.....Oswego, S. C.
M. C. ROBINSON.....Asheville, N. C.
J. J. ROCHE.....Sumter, S. C.
W. T. ROFF.....Garden City, N. Y.

D. J. ROGERS.....Cowpens, S. C.
W. B. ROGERS.....Greenville, S. C.
L. B. ROOF, JR.....Lexington, S. C.
T. D. ROOF.....Columbia, S. C.
O. E. ROSE.....Sardinia, S. C.
H. B. ROWE.....Hartsville, S. C.
L. ROYALS.....Conway, S. C.

R. C. RYAN ..... West Orange, N. J.
J. G. SAMS, JR. ..... Charleston, S. C.
J. R. SAVERANCE ..... Cheraw, S. C.
R. L. SAWYER ..... Johnston, S. C.
G. M. SCARBOROUGH ..... Florence, S. C.
H. C. SCARLETT ..... Scarsdale, N. Y.
J. A. SCHACHNER ..... Charlotte, N. C.

D. E. SCHUMPERT ..... Newberry, S. C.
W. S. SCHWARTZ ..... Charleston, S. C.
F. G. SCOTT ..... Mt. Pleasant, S. C.
L. A. SEABORN ..... Marietta, Ga.
J. SEASE ..... Ehrhardt, S. C.
D. W. SEDBERRY ..... Hartsville, S. C.
D. D. SEDBERRY ..... Hartsville, S. C.

J. A. SELL ..... Bennettsville, S. C.
G. M. SHEALY ..... Batesburg, S. C.
W. B. SHEDD ..... Monticello, S. C.
F. E. SHELLEY ..... Aynor, S. C.
J. A. SHEPPARD ..... Waynesboro, Ga.
J. G. SHIRLEY ..... Piedmont, S. C.
J. T. SHIRLEY ..... Seneca, S. C.

J. O. SHOLAR, JR. ..... Columbia, S. C.
M. D. SHULL ..... Batesburg, S. C.
C. B. SIMPSON ..... Richburg, S. C.
B. C. SIMS ..... Greenville, S. C.
W. P. SLOAN ..... Greer, S. C.
B. M. SMITH, JR. ..... Johnston, S. C.
D. D. SMITH ..... Columbia, S. C.

E. M. SMITH ..... Greenville, S. C.
E. G. SMITH ..... Waxhaw, N. C.
F. E. SMITH ..... Sylvania, Ga.
J. S. SMITH ..... Pauline, S. C.
R. W. SMITH ..... Anderson, S. C.
J. J. SNOW ..... Henry, S. C.
R. C. SOUTHERLIN ..... Marietta, Ga.

R. I. SPAKE ..... Shelby, N. C.
J. C. SPILLERS ..... Clinton, S. C.
W. P. SPROTT ..... Lake City, S. C.
J. B. STANLEY ..... Kingstree, S. C.
G. T. STANSELL ..... Westminster, S. C.
M. E. STEADMAN ..... Walterboro, S. C.
J. W. STEPHENSON ..... Winnsboro, S. C.

E. A. STEVENSON ..... Ulmers, S. C.
W. C. STILL ..... Greenville, S. C.
R. R. STOKES, JR. ..... Greenville, S. C.
H. B. STOUDMIRE ..... Santee, S. C.
H. H. STRONG, JR. ..... Sumter, S. C.
E. D. STROTHER ..... Plum Branch, S. C.
E. R. TAYLOR ..... Greer, S. C.

J. E. TAYLOR, JR. ..... Johnsonville, S. C.
K. E. THOMAS ..... Monroe, Ga.
L. W. THOMAS ..... Pauline, S. C.
F. M. THOMPSON ..... North Augusta, S. C.
S. G. THOMPSON ..... Naval Base, S. C.
W. W. THOMPSON, JR. ..... Pauline, S. C.
J. R. TOLBERT ..... Anderson, S. C.

L. W. TRAPP ..... Darlington, S. C.
J. E. TRIBBLE ..... Greenwood, S. C.
L. G. TRIMMIER ..... Bedford, Pa.
J. E. TRUELOVE ..... Monroe, Ga.
H. TUCKER ..... Williamston, S. C.
W. R. TUCKER ..... Iva, S. C.
C. R. TURNER, JR. ..... Pelzer, S. C.

L. W. TURNER ..... Pamplico, S. C.
B. A. TURPIN ..... Piedmont, S. C.
K. L. TUTEN ..... Varnville, S. C.
R. L. TUTEN ..... Ridgeland, S. C.
R. B. ULMER ..... Elloree, S. C.
B. B. VARN ..... Charleston, S. C.
H. P. VARN ..... Columbia, S. C.

H. L. VARN ..... Columbia, S. C.
T. M. VASSY ..... Gaffney, S. C.
R. J. VAUSE ..... Salters Depot, S. C.
T. J. VAUSE, JR. ..... Timmonsville, S. C.
R. M. VERDIN ..... Simpsonville, S. C.
R. E. VILLARDI ..... Plainville, Conn.
W. A. WALDROP ..... Taylors, S. C.

H. L. WALL ..... Wadesboro, N. C.
W. W. WALLACE ..... Seneca, S. C.
H. R. WALTERS ..... St. George, S. C.
B. W. WARD ..... Scranton, S. C.
A. E. WARNER ..... Greenwood, S. C.
C. E. WATKINS ..... Westminster, S. C.
J. A. WATSON ..... Marion, S. C.

R. B. WATSON ..... Blenheim, S. C.
R. D. WATSON ..... Mardell, Md.
R. M. WEATHERLY ..... Cartersville, S. C.
N. J. WEBB ..... New Port News, Va.
P. M. WEINBERG ..... Sumter, S. C.
A. H. WELLS ..... Columbia, S. C.
L. R. WELLS ..... Orangeburg, S. C.

E. WESSINGER ..... Newberry, S. C.
S. A. WESTBURY ..... Charleston, S. C.
V. WHATLEY ..... Allendale, S. C.
D. N. WHITE ..... Clover, S. C.
F. D. WHITE ..... Inman, S. C.
J. C. WHITESIDES ..... Clover, S. C.
L. L. WHITFIELD ..... Anderson, S. C

G. L. WHITLAW ..... North Augusta, S. C.
R. O. WHITTLE ..... Ward, S. C.
K. N. WIGGINS ..... Charleston, S. C.
J. R. WIGINTON ..... Easley, S. C.
J. C. WILLIAMSON ..... Croghan, S. C.
R. L. WILSON ..... Wampee, S. C.
P. N. WISE, JR. ..... Vaucluse, S. C.

E. A. WISNIEWSKI ..... Pittsburgh, Pa.
G. W. WITHERS ..... Spencer, N. C.
R. F. WITHERS ..... Charleston, S. C.
D. M. WITHERSPOON ..... Lamar, S. C.
J. M. WITHERSPOON ..... Gable, S. C.
B. E. WOFFORD ..... Schoolfield, Va.
J. P. WOMACK ..... Cheraw, S. C.

F. K. WOOD ..... Atlanta, Ga.
J. C. WOOD ..... Drayton, S. C.
W. K. WOOD ..... Florence, S. C.
O. G. WORKMAN ..... Rock Hill, S. C.
J. L. WORLEY ..... Windsor S. C.
J. T. WYLIE ..... Blacksburg, S. C.
R. E. WYLIE ..... Charlotte, N. C.

J. W. YOUNGBLOOD ..... Columbia, S. C.
W. I. YOUNG ..... Atlanta, Ga.
A. C. YOUNGSTON ..... Montgomery, Ala.
A. T. YOUNGSTON ..... Birmingham, Ala.
H. A. ZEIGLER ..... New York, N. Y.
K. E. ZEUS ..... Chicago, Ill.
W. P. ZUROVSKI ..... Bear River, Me.

Horizontal Lab 402.

Got a quiz, boys?

Informals . . .

What's its PH, Johnny?

Which reminds me. I've got to meet a guy in the pool hall.

Jud catches up on parallel.

But I tell you I don't wear a size 17½ collar.

Bob looks longingly at a sideshow.

Don't cry, Joe.

MILI

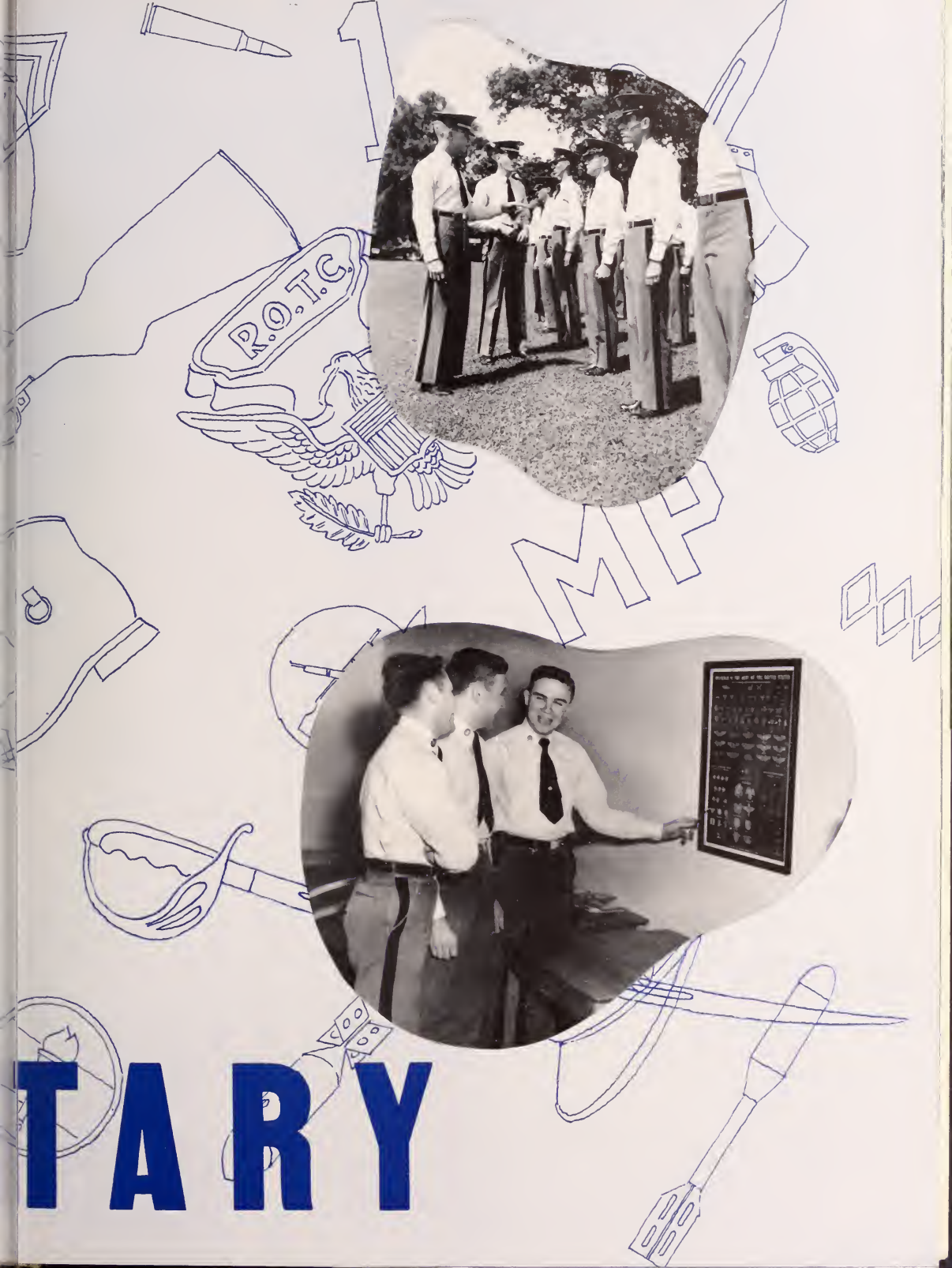

TARY

in seven

INFANTRY

SIGNAL

AIR FORCE

QUARTERMASTER

Top Row: SGT. W. H. SCOVIL, SGT. 1ST CL. O. H. BASSETT, M/SGT. J. L. ZORENS, M/SGT. H. H. MEDLOCK, SGT. 1ST CL. T. N. HUTSON. **Second Row:** S/SGT. T. J. PERRY, SGT. R. MARLOW, SGT. 1ST CL. E. L. COX, M/SGT. H. M. GELINA, M/SGT. H. W. RIMMER, T/SGT. T. E. FRIAS, SGT. 1ST CL. L. D. ELLIOTT. **Third Row:** CAPT. R. E. GRAMLING, WOJG J. A. JOHNSON, 1ST LT. L. A. DALTON, M/SGT. W. T. DAVIS, M/SGT. R. E. GRUNEWALD. **Fourth Row:** CAPT. W. M. BEVIN, CAPT. W. E. SMITH, CAPT. D. A. NAUCK, CAPT. G. E. COAKLEY, CAPT. P. M. ANDERSON, CAPT. E. W. KIRBY. **Fifth Row:** LT. COL. E. C. WATSON, LT. COL. R. B. SMITH, COL. F. E. COOKSON, LT. COL. N. O. WHITLAW, MAJOR C. D. FOSTER, MAJOR T. K. MYERS.

ARMORED CAVALRY

branches of R.O.T.C.

Clemson is classed as a Military College by the War Department. Since the war veterans have composed the majority of the students, but this year the Corps of Cadets has grown in size until they constitute better than half of the enrollment.

Through the years the Cadet Corps has maintained a position high among schools of its type over the nation. Each year the unit has won top honors in R. O. T. C. competition. Its drill platoon has won the acclaim of spectators all along the East Coast. Yearly it produces reserve officers of the U. S. Army who are ready and able to defend their country.

COL. FORREST E. COOKSON
Commandant of Cadets

Col. Forrest E. Cookson heads the large and intricate military setup. In addition to his duties as P. M. S. & T., he is commandant and Dean of Men. Col. Cookson's past experience qualifies him for the job. He graduated from West Point in 1919 and saw service over the globe during the last war. He came to Clemson from New Zealand, where he served as Military Attache for three years. Here he has won the respect and admiration of those who work with him as those under his command.

ORDNANCE

ENGINEERS

ROTC
SUMMER CAMP

At the end of the first year of advanced MS the rising seniors pack up and head towards their respective camps. For six weeks they play soldier under actual conditions in Army and Air Force camps in various parts of the country. Each man learns the duties of his own branch and how to use the theory he has learned in class. When this period is ended, the Cadet returns to school and receives the rank of a cadet officer.

DeLoach always was the chowhound.

Oh, for the life of a soldier.

Even here they can't get away from the classroom.

Make sure they fit—you'll walk many a mile in them.

B. K. in his natural pose—always loafing.

Leslie must be horizontal before he's comfortable.

Changing the guard at midnight—they look real mean, don't they?

The flyboys swap sea stories over a glass of beer—come on down to earth, boys.

Is that the fire of hell in the background? The soldier doesn't seem worried about it.

Camp covers everything from carbines to howitzers. Here's an intermediate stage with the machine guns.

from a bare sleeve . .

Quote: "Freshmen will not be required to shine upperclassmen's shoes."

Quote: "Never force mechanical parts of a weapon."

Quote: "Halls will be cleared by long roll."

Quote: "No student will be subject to cruel, . . . unjust, . . . or embarrassing treatment by a fellow student."

The Corporal instructs his men in the fine arts!

An N. C. O. studies the manual of good conduct.

Just "batting the breeze" between classes.

Freshmen envy nothing more than the stripe and brass of the upperclassmen. As they discard their one's and prepare to don two's, they hope to add a pair of chevrons to their bare sleeves. Then they look forward to the zebra stripes.

to a few stripes

The "Sophs" believe in Saturday inspection—don't they, DeLoach?

Discussing "Parade Ground Tactics", Generals?

The brighter side of military life—barracks' bull-sessions.

then zebra marks

Sergeants are only one step away from gold braid, buttons and diamonds. For a year the juniors keep envious eyes ahead, trying to outdo their competition. And when the great day comes, there are shouts of joy and surprise as well as sighs of disappointment.

"The Little Corporal" has grown up to be a First Sergeant.

The Army's grease monkeys get the inside scoop at the Atlanta Ordnance Depot.

Eager Beaver—Bucking for Colonel, maybe?

The brains for war are developed on the fields of competitive sport.

Even Sergeants are human—sometimes!

Lesser lights of the battalion staff.

"Zoro", "Fatboy", and staff caught off guard.

Lieutenants Williams and Ashley display their military bearing.

"Tim" takes out time to dash out a line.

How did a civilian sneek in this act?

Sound the alarm, Boys; here comes Smitty, the terror of the Third Battalion.

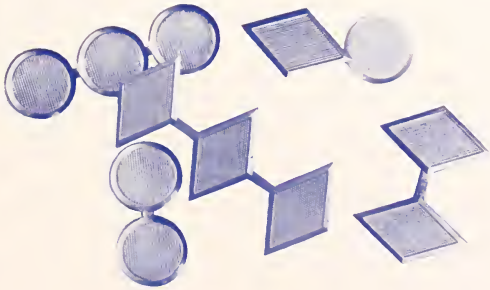

and buttons and diamonds

The Regimental Staff

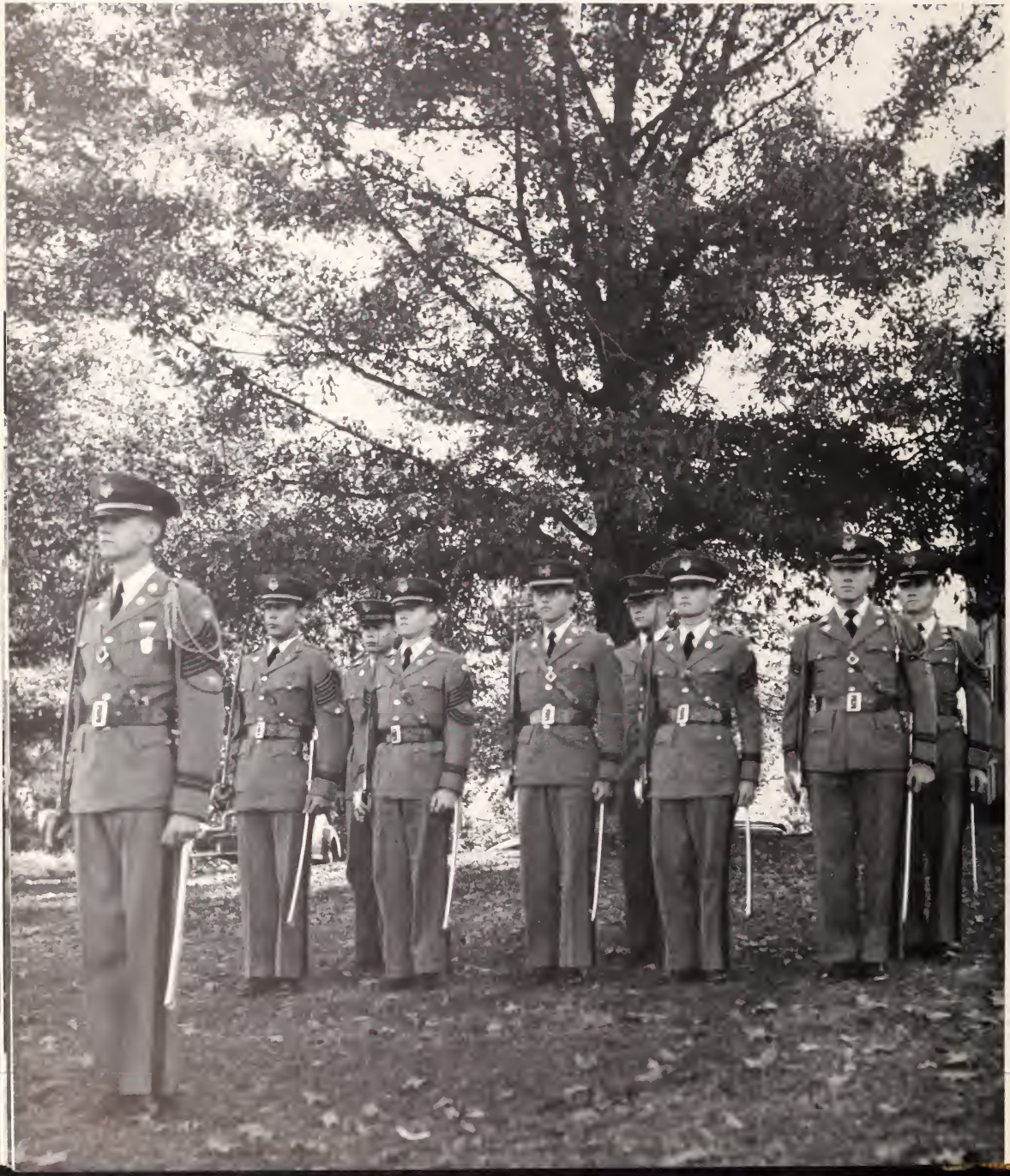

The Regimental Colors

THE STAFF

CADET COLONEL A. H. PETERS
Regimental Commander

CADET LIEUT. COLONEL J. G. BROCK
Regimental Executive Officer

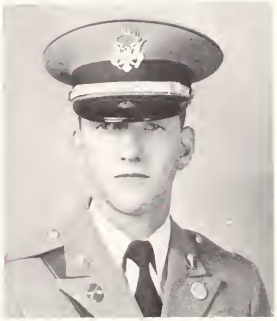

CADET MAJOR J. M. FARMER
Regimental Adjutant

CADET MAJOR C. T. WILSON
Regimental Supply Officer

CADET CAPTAIN J. F. CRAIG, JR.
Regimental Chaplain

CADET CAPTAIN A. J. BANKS
Regimental Public Relations Officer

CADET FIRST LIEUT. M. A. CRAIG
Regimental Mess Officer

CADET MASTER SGT. J. H. JAMES
Regimental Sergeant Major

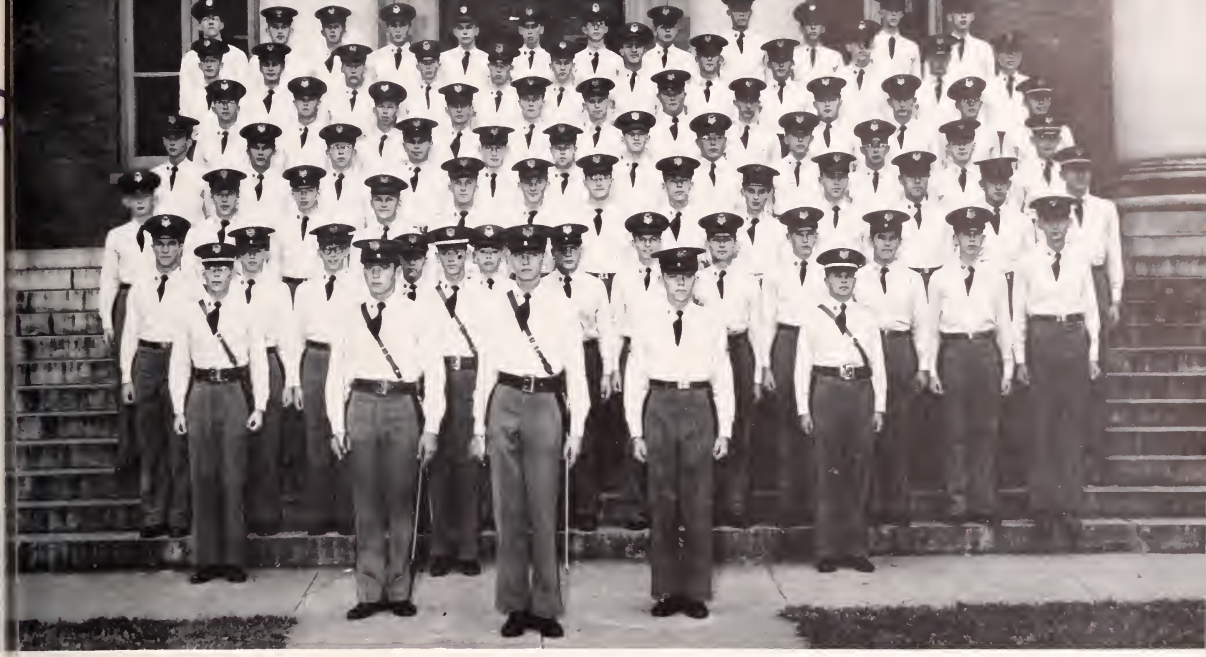

THE BAND

CAPTAIN J. F. DICKSON
Company Commander

EXEC. LT. C. C. PHILLIPS
Company Executive

Top Row: Bridgeman, J. D.; Witt, D. H.; Magill H. F.; Huff, C. H.; Fields D. A.; Hall, W. C.; Barksdale, C. D.; Smith, B. C.; Davis, H. G.; McDonald, M. E.; Hutchinson, D. R.; Sheider, A. L. **Second Row:** Padgett, J. E.; Webb, E. W.; Hedden, J. R.; Featherstone, D. E.; Greene, J. E.; Harvell, D. H.; White, F. D.; Owens, L. F.; Buckles, C. D.; Peterson, D. E.; Workman, O. G.; Head, H. A. **Third Row:** Cox, T. L.; Gibson, W. J.; Trapp, L. W.; Horton S. R.; Sheilds, J. M.; Tate, J. M.; Chapman, W. F.; Strong, H. H.; McLean N. M.; Major, B. J.; Ellison, P. D.; Mace, R. G. **Fourth Row:** Rast, F. M.; Evatt, A. H.; Shaw, W. L.; Kohn, S. H.; Shull, M. D.; Whitten, W. A.; Bergh, C. M.; Thorne, T. F.; Trimmier, L. G.; Berry, R. M.; Ferguson, J. C.; Mathias, W. L. **Fifth Row:** Buck, F. E.; Todd, W. R.; Hallifax, J. F.; Butler, E. A.; Rohn, D. F.; Dyches, H. M.; Aimiar, L. B.; Few, J. C.; Jones C. E.; Floyd, G. D.; Moore, J. P.; Davis, P. C.; Hanna, E. H. **Sixth Row:** Drew, F. H.; Bissell, A. A.; Upright, C. M.; Willis, R. R.; Rawls, J.; Cothran, W. J.; Farmer, R. E.; Smith, K. E.; Shedd, W. B.; Carpenter, W. E.; Major, J. E.; Grist W. L. **Platoon Leaders:** Laughlin, R. C.; Adams, W. S. **Company Staff:** Dickson, J. F., Captain; Phillips, C. C., Executive; Stalvey, A. D., Bandmaster; Hayes, G., First Sergeant.

1ST LT. A. D. STALVEY
Bandmaster

FIRST SGT. G. HAYES
First Sergeant

1ST LT. R. C. LAUGHIN
Platoon Leader

1ST LT. W. S. ADAMS
Platoon Leader

"I Love a Military Band."

Scabbard and Blade taps the "Nut Boys".

The Colonels troop the line as Hank looks on admiringly.

Get a date for Rat Hop or did she have other plans?

Is this Clemson? Looks as if the navy has taken over!

Chin in, chest out—Band's rendition of "Spring Inspection Blues".

1ST BATTALION

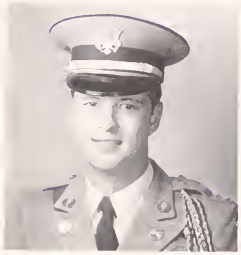

LT. COL. R. B. CROMWELL
Battalion Commander

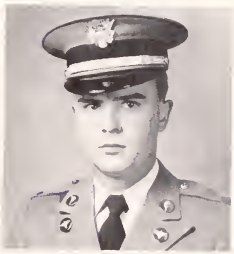

MAJOR J. L. WHITLAW
Executive

CAPT. G. R. TIMMERMAN
Adjutant

M. SGT. H. A. WOODLE
Master Sergeant

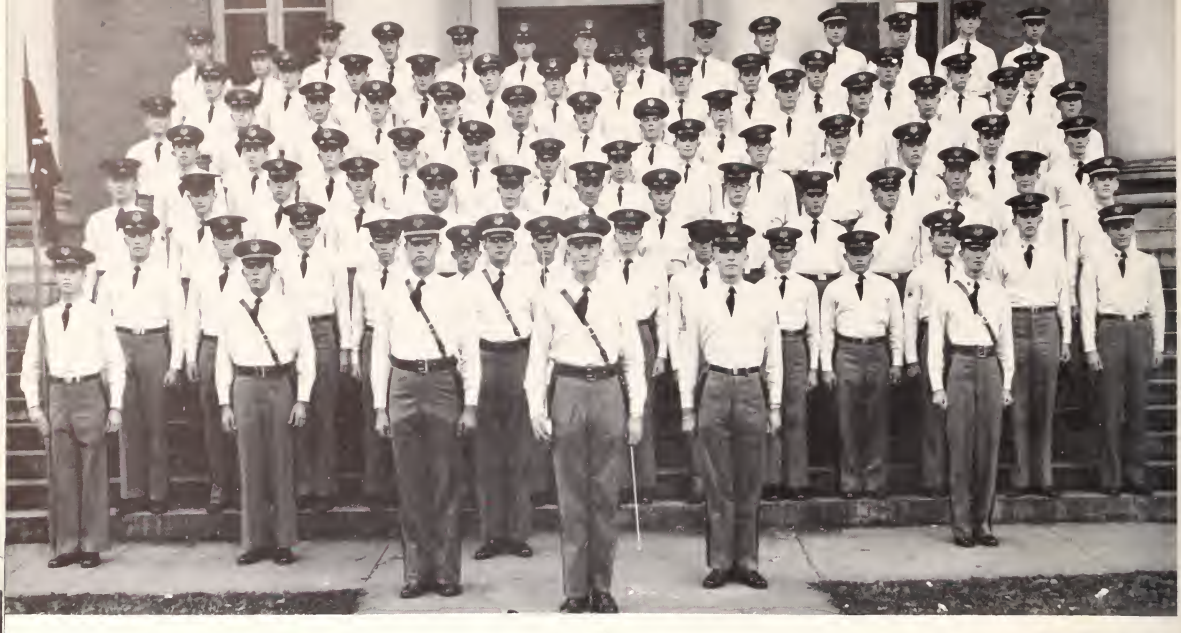

Top Row: Mappus, F. J. Scarborough, W. L., Rawl, H. B.; Moscovits, J. M., Stanaland, W. A., Lowery, R. M.; Whitesides, H. S., Flake, J. L.; Taylor, G. E.; Anderson, G. B.; Collins, R. F.; Adams, T. R., Klinck, D. C.; Ashmore, R. S. **Second Row**: Alexander, J. K.; Darby, O. L.; Pursley, W. R.; Abercrombie, R. C.; Ashby, W. T.; Anderson, B. G.; Aughtry, J. E.; Morrow, B. R.; Ligon, C. L.; Warner, A. E.; Rast, E. M.; Fletcher, H. W.; Smith, J. B. **Third Row**: Amick, W. A.; Arnold, T. R.; Rogers, C. H.; Latt, J. G.; Smith, J. L.; Rast, J. D., Plyler, N.; Arve, J. W.; Rogers, J. W., Asnip, W. D.; Waldrop, T. A.; Eskew, T. R.; Turner, C. R.; Thomas, J. L. **Fourth Row**: Weeks, J. J.; VanVliet, R. V.; Hinson, J. L.; Whitesides, J. C.; Kinsler, J. D.; Arthur, B. C.; Raile, J. F.; Allen, J. L., Allen, H. W.; Mathews, W. D.; Fooshe, W. K.; Stokes, R. R.; Rayle, R. F. **Fifth Row**: Smith, J. E.; Saunders, G. M.; Bolt, C. H., McCombs, C. W., Sawyer, R. L.; Williamson, W. T.; Pitts, H. E.; Lever, H. J.; Salley, G. P.; Sloan, C. M., Faulkenberry, E. R., Robison, M. M.; Atkinson, C.; Jones, E. D. **Sixth Row**: Rowe, O. R., Wright, B. C., Ballew, H. M., Compton, J. W., Allston, P. B., Smith, B. M., Rogan, F. S., Roberts, G. C., Parker, C. V.; Broome, J. W., Baker, L. K., Wise, P. N., Andrews, L. R. **Company Staff**: Hance, H. L., Captain, Clark, W. K., Executive; Peeler, J. G., First Sergeant, Huguley, B. L., Guidon Bearer. **Platoon Leaders**: Barfield, W. M.; Jenkins, J. S., Beach, M. G.

CAPT. H. L. HANCE
Company Commander

EXEC. LT. W. K. CLARK
Company Executive

1ST SGT. J. G. PEELER
First Sergeant

1ST LT. W. M. BARFIELD
Platoon Leader

1ST LT. J. S. JENKINS
Platoon Leader

1ST LT. M. G. BEACH
Platoon Leader

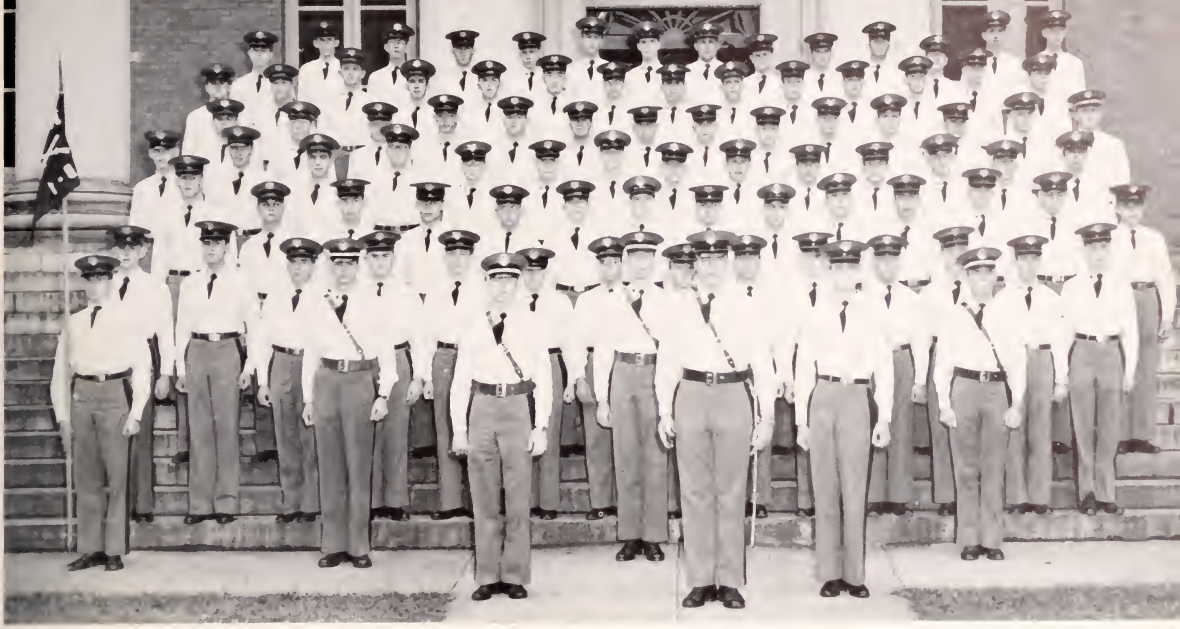

CAPTAIN W. C. HOOD
Company Commander

Top Row: Ulmer, F. S.; Shearin, A. M.; Bailey, T. A., Barnett, J. C.; Bonds, J. E.; Baldwin, W. E.; Varn, H. L.; Hipp, C. W.; Hoover, J. A.; Pope, J. M., Attaway, H. H.; Coursey, E. G.; Shiver, J. M.; Revell, W. H. **Second Row**: Ackerman, C. W.; Sundburg, E. E.; Thompson, W. C.; Wright, F. L.; Bowen, R. E.; Boyd, J. H., Anderson, M. H.; Lorelle, R. R.; Berry, T. W.; Barrow, J. O.; Whetstone, W. V.; Garvin, J. T.; Evans, M. L.; Galloway, H. F. **Third Row**: Parnell, J. M.; Stansell, G. T.; Mitchell, W. H.; Powell, J. W.; Thomas, J. B., Baker, M. C.; Shands, E. B., McCall, D. L.; Bookhart, S. W.; Bagwell, E. T., Hollowell, J. G.; England, W. D.; Gaulden, W. E., Sanders, J. W. **Fourth Row**: Varn, H. D., Mullinax, W. B.; Miller, R. W.; Garren, W. R.; Van Hook, E.; Curric, E. G., Watson, D. H.; Bolt, J. D.; Buchanan, W. J., Wessinger, H. O.; Bell, R. R., Jackson, R. A.; Fabian, W. L.; Bartlett, F. O.; Supply Sergeant. **Fifth Row**: Russell, R. R.; Shealy, E. L., Turner, J. H., Pace, J. E.; Bell, R. S.; Smith, S. H., Belger, J. H.; Beall, J. H., Freret, W. A., Duke, L. R., Asbelle, C. T., Garrison, R. L., Harling, W. W.; Uldrick, J. P. **Sixth Row**: Meyer, G. M., McMillan, L. L.; Hill, [illegible] E.;

EX. LT. H. A. DOUGLAS
Company Executive

1ST SGT. F. E. GAULDEN
First Sergeant

1ST LT. M. A. LEVY
Platoon Leader

1ST LT. E. C. CARTER
Platoon Leader

1ST LT. W. A. NICKLES
Platoon Leader

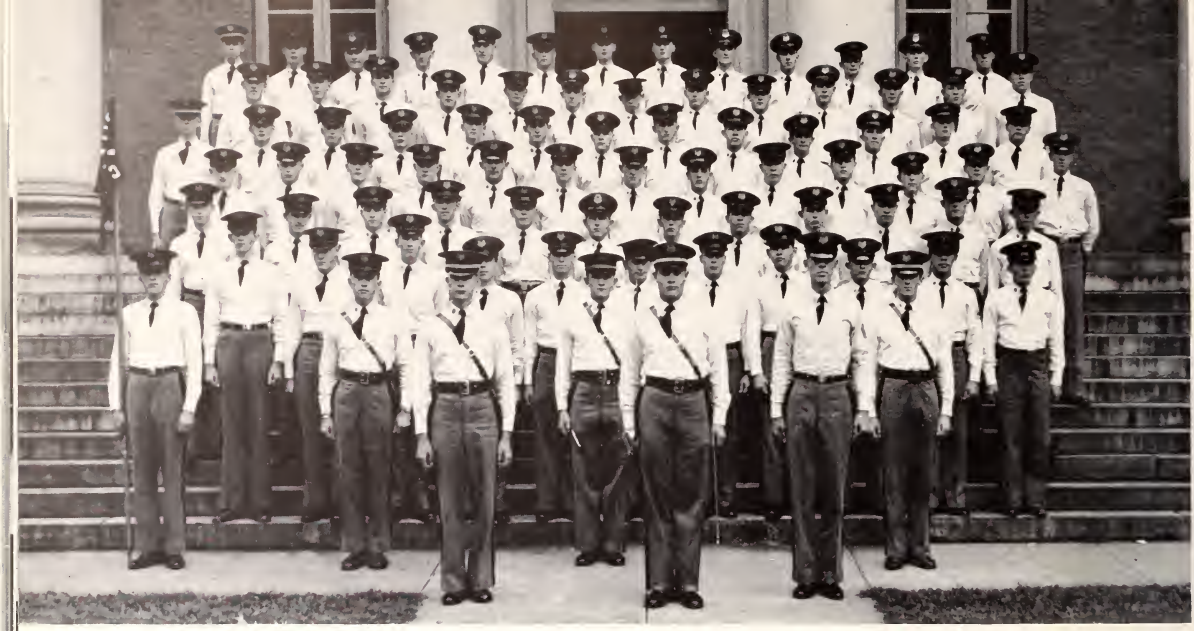

Top Row: Heinbockel, R. H., Blackwell, J. H., Mims, J. A., Byars, G. H., Bishop, B. A., Akers, M. F., Sibley, A. B., Sibley, W. H., McWhortec, Reynolds, P. G.; Bozard, J. L., Frick, R. A., Campbell, H. T. **Second Row**: Boissoneault, K. B., Boyd, R. P., Gonseth, W., Weinberg, P. M., Smith, F. V. H., Robinson, J. H., Bee, S. S., Gillespie, M. R.; Westbury, S.; Baker, A. E., Farnsworth, W. W., Gosset, T. C., Arnold, D. **Third Row**: Boozer, H. S.; Hall, R. C., Schwiers, W., Gregory, C. S., Martin, W. T., Mauldin, J. T., Ott, H. L.; Hutto, G. A., Corbit, M. R.; Johnson, C. L., Peay, W. A., Walsh, R. A., Durden, G. C. **Fourth Row**: Benton, P. L.; Schwartz, W. S., Roche, J. J., Granger, H. J., Giolosa, T. E., Richbourg, M. N., Snipes, H. B., Berry, J. M., Corbit, W. E., Gray, C. J., Boozer, E. L.; Godwin, J. B.; Moore, D. W. **Fifth Row**: Fanning, W. H. Drake, W. H.; Bowen, R. N., Hatchell, E E., Bailey, J. H., Machiev, R H., Taylor, C. B., Brantley, J., Scott, F., Earle, T. P., Grahani, M. B., Mathews, J. **Sixth Row**: Boyle, C. R., Gorse, A. H., Greene, R. A., Hagan, C. M., Woll, J. D.; Andrews, W. T., Evans, J. L., Mason, C. L., Ward, B. W., Parsons, N H., Binnicker, M. **Platoon Leaders**: McLauren, A. H., Hodge, C. R., McLeod, R L **Company Staff**: Allen, C. G., Captain, Jones, J. D., Executive, Aiken, F. J., First Sergeant, Moore, P N., Guidon Bearer

CAPTAIN C. G. ALLEN
Company Commander

EXEC. LT. J. D. JONES
Company Executive

1ST SGT. F. J. AIKEN
First Sergeant

1ST LT. A. H. McLAUREN
Platoon Leader

1ST LT. C. R. HODGE
Platoon Leader

1ST LT. R. L. McLEOD
Platoon Leader

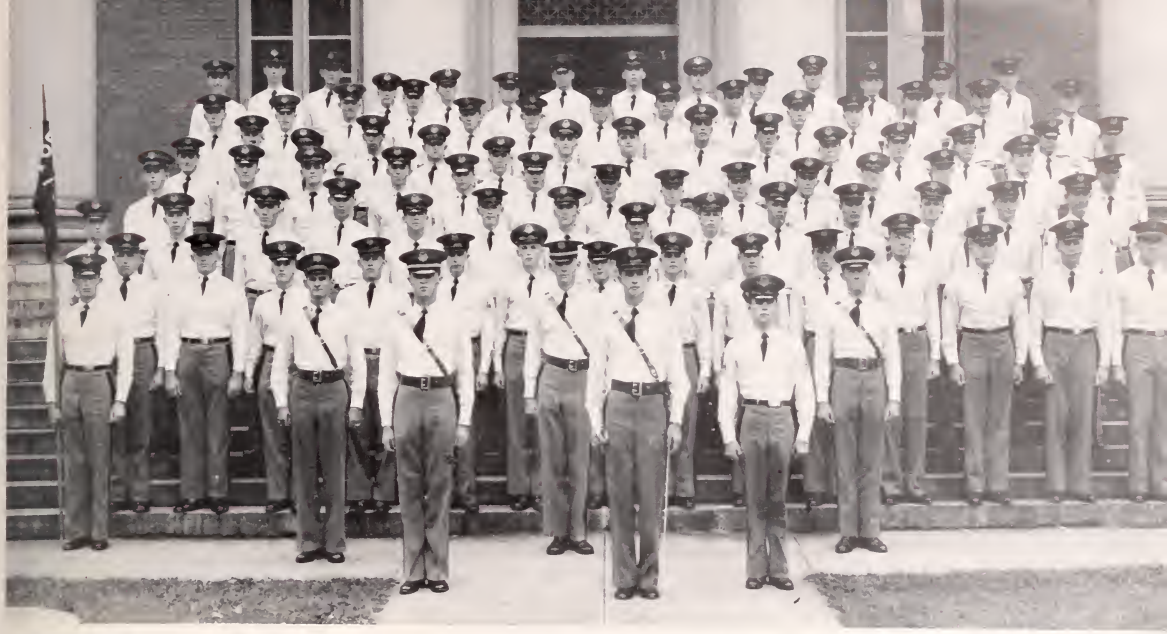

CAPTAIN B. M. SEAGO
Company Commander

EX. LT. B. G. WOODHAM
Company Executive

1ST SGT. D. C. SHIRLEY
First Sergeant

1ST LT. C. H. HAMILTON
Platoon Leader

1ST LT. W. H. CRAVEN
Platoon Leader

1ST LT. J. E. BRANNEN
Platoon Leader

Top Row: Courtnay, St. John; Rhame, D. D., Chaplin, H. M., Burdette, F. G., Coker, J. W., Reed, H. J., Blackmon, W. W., Bass, F. J.; Cummings, G. N.; Register, H. L. Wall, U. L., Brock, O. D.; Pinckney, H. T., Cookson, F. E. **Second Row**: Varn, H. W.; Meiburg, C. O., Wells, L. R.; Buzzell, W. V.; Gaddy, J. M.; Preacher, R. B., Brunson, R. F., Pratt, L. D.; Guyton, R. D., Collins, W. J.; Neister, A. F.; Clifford, G. D.; Barofsky, N.; Rhea, M. R. **Third Row**: Cornwell, J. B.; Smith, E. G.; Wilson, J. C., Knight, J. C.; Hughes, H. W., Jr.; Beattie, R. C., Rawls, H. L.; Wicker, A. R.; Bull, J. A.; Graham, B. M.; Bebeau, E. P.; Pritchaid, G.; Rhodes, R., Prater, J. F.; Smith, E. A. **Fourth Row**: Tripplett, J. T.; Baxley, M. E.; Bailes, J. P., Randall, N. A.; Adams, F. W.; Pugh, L. E.; Brocks, J. P.; Rogers, P. J., Martain, A. N.; Wood, J. C.; McMillian, J. P.; Monday, N. E.; Cauthen, J. R.; Clatton, D. H. **Fifth Row**: Kirsh, I.; Forgett, V. J.; Graham, J. A., Webb, J., Abbott, J. R.; Dameron, R. M.; Cobb, T. E., Ramsay, J. O.; Hamilton, J. M.; Hinson, J. C., Grey, W. H., Coleman, C. R.; Welter, J. F., Buist, S. J. **Sixth Row**: Femester, T. B., Long, R. M., Cohen, P. B., Froelich, R. S.; Carroll, R. C.; Hasek, W. J. J.; Crowder, J. W.; Tommie, W. J.; Allison, J. N.; Shelley, F. E.; Riddle, B. W.; Ringer, A. W., Walts, M. R.; Sawyer, W. B.; Gaddis, R. L. **Platoon Leaders**: Hamilton, C. H., Craven, W. H.; Brannen, J. E. **Company Staff**: Seago, B. M., Captain, Woodham, B. G., Executive; Shirley, D. C., First Sergeant.

The crowds love it, and the band revels in their glory. Look sharp, boys.

"Chicken" Joe Black checks the society page to see if his latest reports received the best publicity.

The nut boys line up to receive their awards at Mother's Day.

"Cookie" and aide watch the troops at drill.

Pershing Rifles strut their stuff for all the girls.

If some of the feather-covered officers could fly, they would get this bird's eye view of the troops.

2ND BATTALION

LT. COL. C. B. MORRIS
Battalion Commander

MAJOR H. F. ADICKES, JR.
Executive

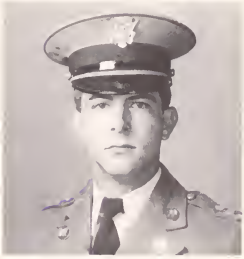

CAPTAIN J. M. GLENN
Adjutant

M. SGT. W. G. CASH
Master Sergeant

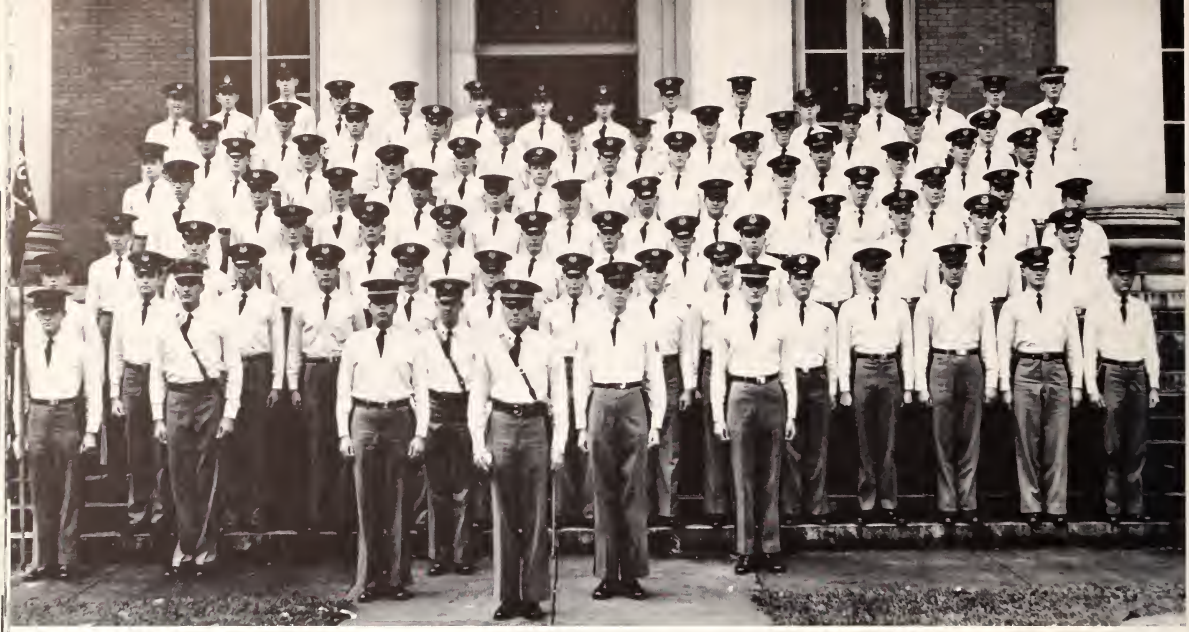

Top Row: Gillespie, J. F.; Walters, H. R., Hedden, F. F., Key, J. T., Cobart, J. G., Lee, G. A., Mattox, W. R.; Cole, J. H.; Mays, K. W.; Spender, G. W.; Cribb, J. T. E.; Crouch, R. E.; Childs, L. C.; Poole, W. M.; Deas, J. W. **Second Row**: Crimm, J. E.; Howle, C. W.; Currie, A. C., Raines, W. G.; Smith, F. E., Coleman, P. D.; Williams, W. N.; Perry, F. M., Price, M. E.; Cloud, J. D., Hamlin, D. R., Ayers, J. L.; Gambrell, C. H. **Third Row**: Chastain, J. D.; Reutershan, H. W.; Murray, E. S.; Webb, L. W.; Coker, T. H.; Smith, D. D.; Newton, J. B., Carter, W. G., Carter, C. A., Nesbitt, W. J.; Holroyd, R. F.; Whatley, V.; Ficken, G. E. **Fourth Row**: Simpson, H. A.; Johnson, R. D.; Lusk, L. B.; Huffman, J. L.; Raines, R. M.; Elliott, W. H., Patterson, H. L.; Seaborn, L. A.; Craig, K. R.; Barker, O. W.; Stevenson, E. A.; Cason, P. N., Gilbert, F. C. **Fifth Row**: Turner, H. C.; Coleman, C. D.; Wylie, J. T.; Hoover, E. A.; Howard, L. T.; Howie, C. O.; Hawkins, E. H.; Howard, R. S.; Holt, W. D.; Parkins, J. A.; Barton, J. W.; Turpin, B. A.; Hines, J. R. **Sixth Row**: Cook, W. T.; Cushman, J. E.; Burdette, G. W., Bouchillon, D. H.; Faulkenberry, B. K.; Hanahan, W. D.; Brunson, J. D.; Hardin, J. I.;

ROTC
A-2

CAPTAIN M. W. WHITE
Company Commander

EX. LT. F. L. LANCASTER
Company Executive

1ST SGT. L. L. BATES
First Sergeant

1ST LT. W. F. MARSCHER
Platoon Leader

1ST LT. P. G. CARLSON
Platoon Leader

1ST LT. F. D. SUGGS
Platoon Leader

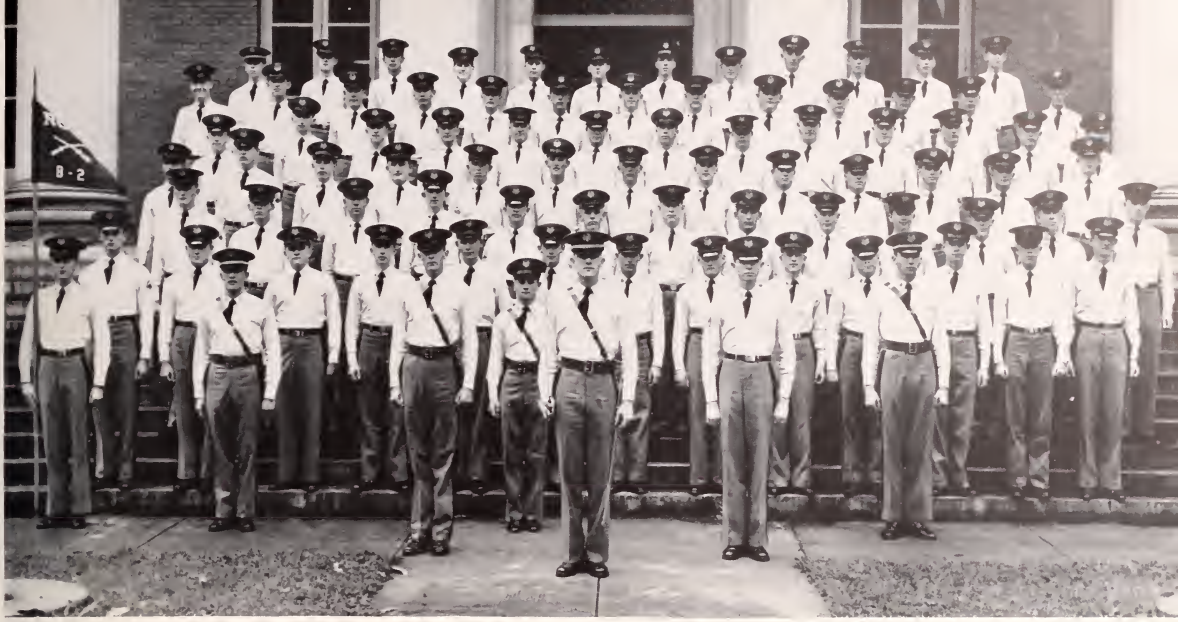

CAPT. R. S. JACKSON
Company Commander

EXEC. LT. K. E. LEWIS
Company Executive

1ST SGT. G. E. SHELTON
First Sergeant

1ST LT. G. N. THOMPSON
Platoon Leader

1ST LT. J. B. COTHRAN
Platoon Leader

1ST LT. R. H. BOUCHARD
Platoon Leader

First Row: Pellet, A. B.; Bellamy, W. R.; Grainger, E. M.; Covington, N. J.; Davis, W. M.; Thompson, R. B.; Daniel, G. G.; Hudson, J. P.; Crocker, A. L.; Wood, W. F.; Hutson, A. C.; Von Harten, C. H. **Second Row**: Britton, R. R.; Chapman, J. W.; Hutto, C. F.; Covington, D. H.; Bowman, E. H.; Jones, T. W.; McIver, W. C.; Cannada, R. L.; Tiller, J. W.; Royals, L.; Hiers, H. F.; Vassey, T. M.; Williams, M. S. **Third Row**: Cauthen, M. E.; Ezell, W. C.; Bennett, R. C.; Carlisle, J. S.; Cudd, R. H.; Davis, W. C.; Villardi, R. E.; Walton, W. T.; Donkle, J. O.; Gerrald, J. E.; Carmichael, K. S.; Taylor, J. E.; Rogers, J. D. **Fourth Row**: Demopolous, J. A.; Wall, M. H.; Weaver, G. E.; McLary, R. K.; Thomason, P. W.; Miller, S. J.; Steadman, M. E.; Waldrop, W. A.; Wylie, R. E.; Morris, J. C.; Hanna, J. E.; Caskey, W. J.; Phillips, W. F. G. **Fifth Row**: Carmichael, C. F.; Boswell, D. F.; Hagan, L. D.; Eargle, W. R.; Hill, C. E.; McCauley, W. H.; Weill, S. B.; Von Harten, E. C. F.; Dawsey, J. W.; West, R. K.; White, D. N.; Knight, E. R.; Danner, B. C. **Sixth Row**: Cambell, B. C.; Lyons, J. L.; Huff, P. L.; Duncan, J. H.; Boggs, A. D.; Brock, W. N.; Fouseck, A. S.; Barnhill, B. G.; Huggins, T. E.; Delk, W. S., Jr.; Hardy, G. L.; Richey, J. W.; Harper, L. H. **Platoon Leaders**: Bouchard, R. H.; Thompson, G. N.; Cothran, J. B. **Company Staff**: Jackson, R. S., Captain; Lewis, K. E., Executive; Shelton, G. F., First Sergeant.

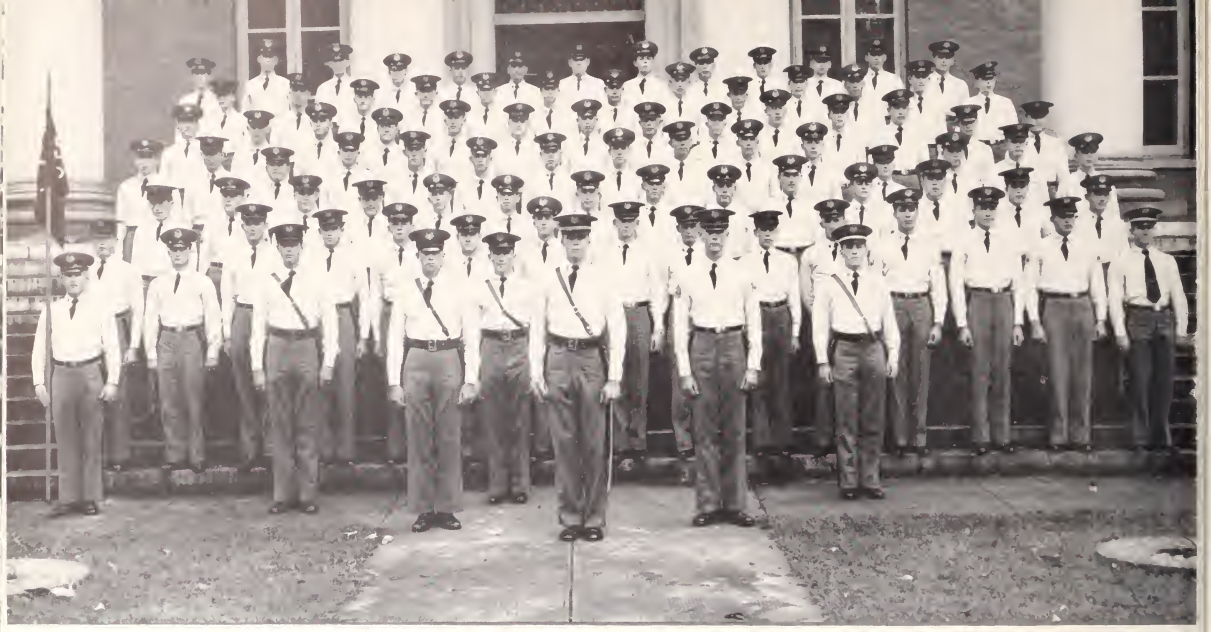

Top Row: Peake, W. D.; Eakin, J. A.; Edwards, B. F.; Watson, J. A.; Cantrell, B. P.; Dozier, F. E.; Hudson, J. W.; Jumper, H. M.; Forlidas, N. J.; Parker, R. P.; Hinson, E. M.; Thomas, J. H.; Burkett, V. P. **Second Row:** Shelton, G. L.; Davis, G E.; Jordan, J. E.; Graham, A. T.; Wood, J. C.; Thayer, W. B.; Morris, H. C.; Blume, E. S., Smith, W. B.; Drake, O. D.; Blanke, H. A.; Williams, C. D.; Earle, G. A. **Third Row:** Sanders, T. C.; Jenkins, H. H.; Hair, A. B.; Bridgeman, M. B.; Holson, J. W.; Schuettler, R. W.; Link, J. B.; Richardson, C. R.; Tribble, R. M.; McIntire, H. A.; Jamieson, W. H.; Stanley, W. J.; Loy, V. A.; Davis, N. E. **Fourth Row:** Haynie, G. W.; Johnson, H. R.; Addy, N. W.; Brown, J. A.; Verdin, R M.; Knight, A. M.; Blakely, W. M.; Shuford, W. E.; Early, J. D.; Brower, R. C.; Covin, J. O.; McGee, F. T.; Hutto, L. O.; Durgin, T. L.; Scarborough, G. M. **Fifth Row:** Cauther, M. B.; Diamond, G.; Hiers, F. R.; Whitten, D. L.; Whitehead, B. J.; Wells, A. H.; Arnold, M. D.; Hodges, M. W.; Scott, J. N.; Ott, A. L.; Kay, D. O.; Hall, C. E.; Dickert, H. D.; Hawkins, T. R. **Sixth Row:** Evans, W. D.; Brown, D. L.; Shores, R. L.; Dennis,

CAPTAIN C. H. SMITH
Company Commander

EXEC. LT. T. M. McCURY
Company Executive

1ST SGT. O. W. LIVINGS
First Sergeant

1ST LT. A. C. ALTMAN
Platoon Leader

1ST LT. B. S. LANCASTER
Platoon Leader

1ST LT. T. S. FOSTER
Platoon Leader

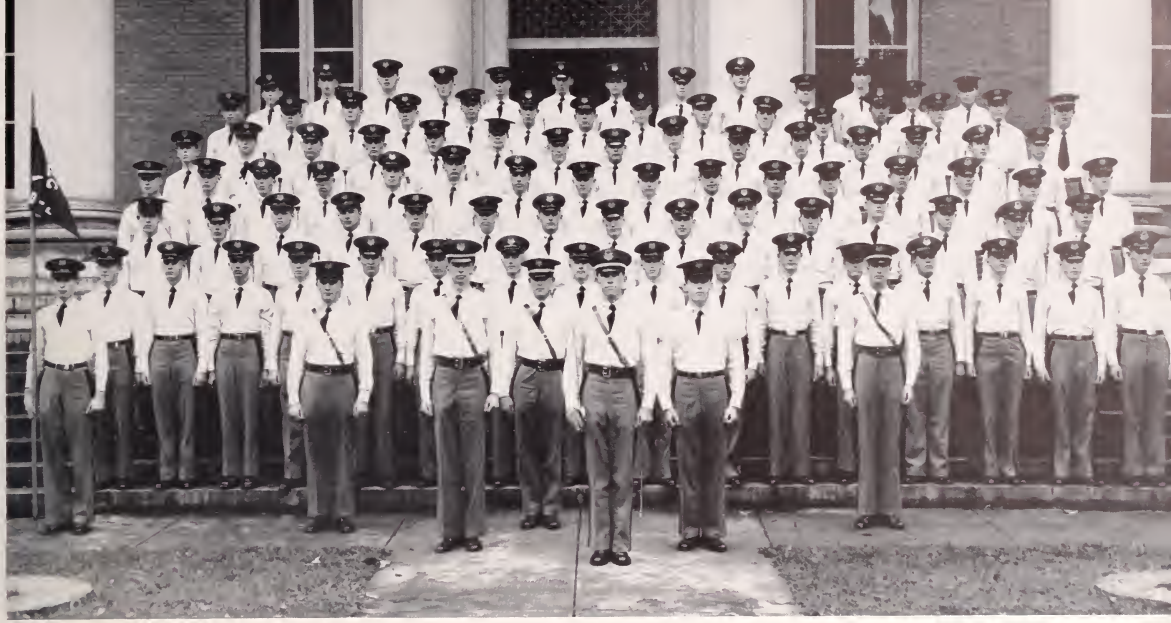

CAPT. W. T. DERIEUX
Company Commander

EXEC. LT. J. H. PITTS
Company Executive

1ST SGT. T. C. MANN
First Sergeant

Top Row: Eubanks, H. D.; Tollison, L. C.; Patterson, W. B.; Elrod, R. F.; Wilson, F. O.; Elrod, B. R.; Whitaker, C. A.; Wallace, W. W.; Chandler, A. S.; Wickham, F. L.; King, L. C.; Prince, R. M.; Skelton, R. R **Second Row:** Beam, J. D.; Kennette, T. F.; Hancock, A. B.; Liebenrood, G. H.; Evans, C. H.; Hord, H. E.; Watson, R. D.; Park, R. Y.; Gandy, V.; Pitts, P. M.; Ellison, W. R.; Brady, J. R.; Faucett, J. W.; Eubanks, C. L.; Pittman, R. E. **Third Row:** Jones, J. O.; Jordan, J. E.; Kinard, H. J.; Bruce, M. E.; Hardee, H. B.; Moyd, J. T.; Louis, M. L.; Westbury, J. A.; Frick, D. K.; Knoebel, F. W.; Brackman, W. L.; Leland, A. W.; Brackman, J. M.; Carson, S. G.; Withers, R. F. **Fourth Row:** Brown, R. C.; Lindler, F. M.; Kennington, F. W.; Kilpatrick, J. C.; Youngblood, J. W.; King, J. C.; Harper, J. G.; Taylor, E. R.; Carroll, E. R.; Stanley, G. F.; Jowers, Q. A.; Neighbour, O. J.; Lawson, T. W.; Bridges, W. R.; Womack, J. P.; Loftis, C. E. **Fifth Row:** Langley, I. L.; Patton, B. C.; Johnson, L. C.; Kelly, W. D.; Bivins, R. L.; Pinson, J. T.; Trstensky, W. R.; Prim, B. R.; Truesdale, B.; Huggins, K. L.; Hucks, C. C.; Branham, M. C.; Jameson, H. D.; Tomkins, P. P.; Paston, R. L. **Sixth Row:** Walker, W. S.; Kesler, P. L.; Shealy, G. M.; Livingston, A. C.; Kinard, W. J.; Folk, J. M.; Krause, J. G.; Krissak, R. F.; Wood, F. K.; Flowers, F. M.; Powell, J. T.; Crosland, L. K.; Hunt, R. C.; Butler, R. D.; Fleming, C. L.; Stone, W. L. **Platoon Leaders:** Huckabee, J. L.; Hewitt, R. T.; Adams, B. R. **Company Staff:** Derieux, W. T., Captain; Pitts, J. H., Executive, Mann, T. C., First Sergeant; Hare, E. B., Guidon Bearer.

1ST LT. J. L. HUCKABEE
Platoon Leader

1ST LT. R. T. HEWITT
Platoon Leader

1ST LT. B. R. ADAMS
Platoon Leader

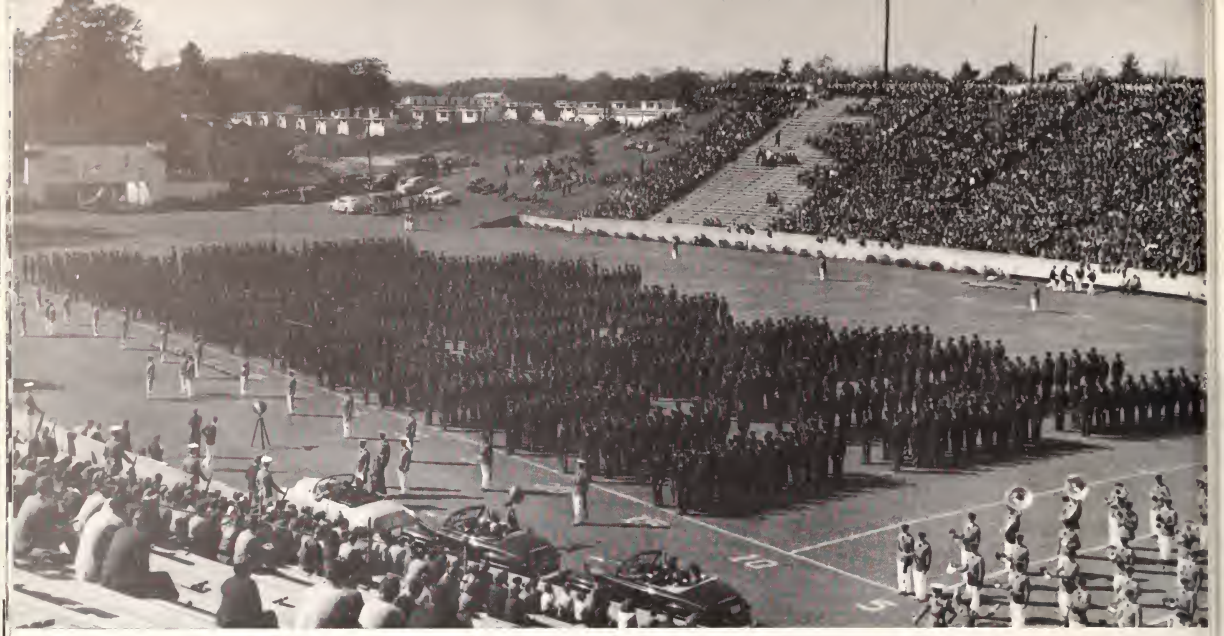

The troops please the colonel at Homecoming; Dr. Poole wants it done more often.

I cleaned it last night—you needn't check.

Brass meets brass—informally for a change.

We almost dood it.

Even our dances are military.

3RD BATTALION

LT. COL. O. L. STUKES
Battalion Commander

MAJOR F. M. GUNBY
Executive

CAPT. W. C. GRESSETTE
Adjutant

M. SGT. S. P. MORRAH
Master Sergeant

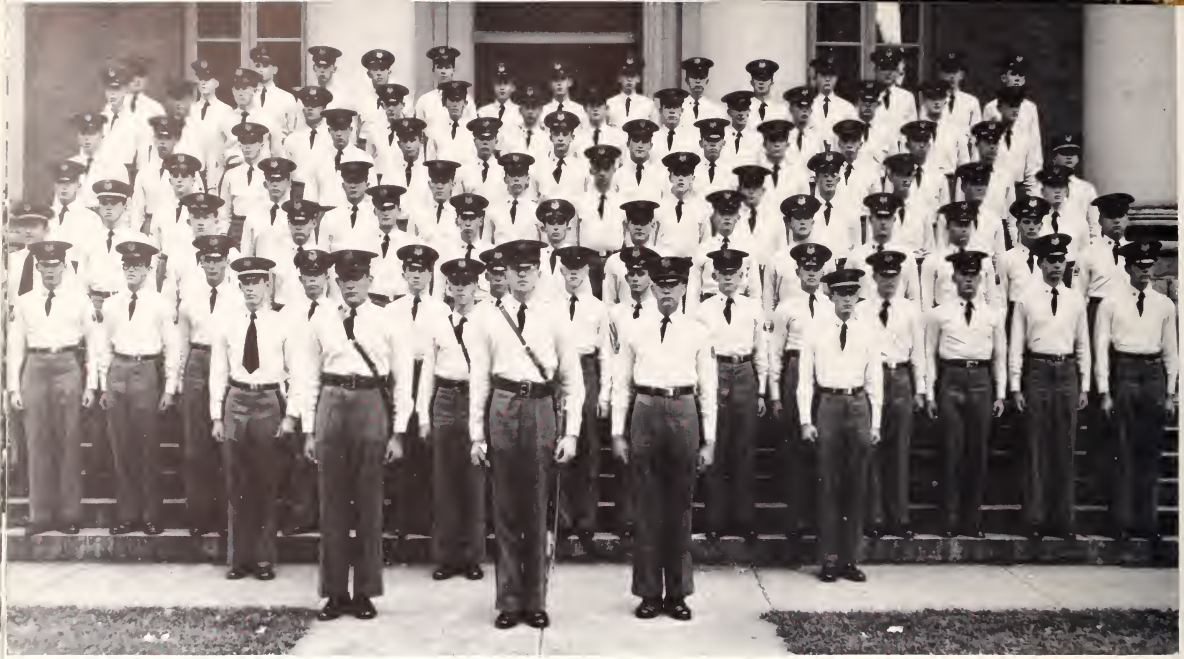

Top Row: McCaskill, M. J.; Ford, D. M.; Warren, J. F.; Waldrop, J. R.; McClure, W. H.; McCoy, T. R.; Priester, D. K.; Sams, J. C.; Harris, G. W.; Hungerpillor, J. S.; Watson, R. B.; Wertz, J. D.; Byers, B. M.; Freeman, J. E.; Plumbley, J. P. **Second Row**: McCord, A. S.; Duncan, R. E.; Marten, W. E.; Tuten, K. L.; Fore, F. C.; Wilson, R. L.; Small, R. L.; Jackson, S. L.; Gaston, J. M.; Trask, L. P.; Mabry, C. R.; Justus, H. A. **Third Row**: McCauly, H. R.; Merritt, H. C.; Whitlaw, G. L.; Thompson, H. H.; Williams, V. K.; Isenhower, E. F.; Smith, R. G.; Gardner, G. N.; Williamson, J. D.; Folks, J. J.; Fralick, O. H.; Tuten, R. L.; Risher, F. G.; Garren, D. M. **Fourth Row**: Harper, J. E.; Ganyard, T. D.; Brunson, O. D., Shuler, W. S.; Friend, J. C.; Matthews, T. E.; Phipps, F. V.; Byrd, C. R.; Sherwood, E. C., Elder, M. H.; Garrison, E. W.; Calcutt, H. G.; Frieson, J. L. **Fifth Row**: Gibbons, L. W.; Grice, G. D.; Hilla, E. A.; McLaurin, C. D.; Garrison, W. H.; Nixon, J. B.; McGill, A. C.; Garner, E. A.; Mathis, B. W.; Hanna, J. M.; McLeod, A. C.; Butler, L. C.; Wilkerson, D. E.; Batson, H. E. **Sixth Row**: Gaillard, W. H. D., Gardner, T. B., Collins, E. B.; Anderson, W. B.; Hawkins, J. C.; McDowell, E. D.; Foster, T. D.; Hill, T. D.; Fowler, H. E.; Kirby, D. A.; Macmillian, B. W.; Bullard, E. R.; Conder, J. W.; Smith, J. B. **Platoon Leaders**: Wingard, H. C.; McLean, J. M.; Owens, R. S. **Company Staff**: Smith, B. B., Captain; Lesley, J. B.; Executive, Bell, G. E., First Sergeant; Garrison, W. H., Guidon Bearer.

CAPTAIN B. B. SMITH
Company Commander

EXEC. LT. J. B. LESLEY
Company Executive

1ST SGT. G. E. BELL
First Sergeant

1ST LT. R. S. OWENS
Platoon Leader

1ST LT. H. C. WINGARD
Platoon Leader

1ST LT. J. M. McLEAN
Platoon Leader

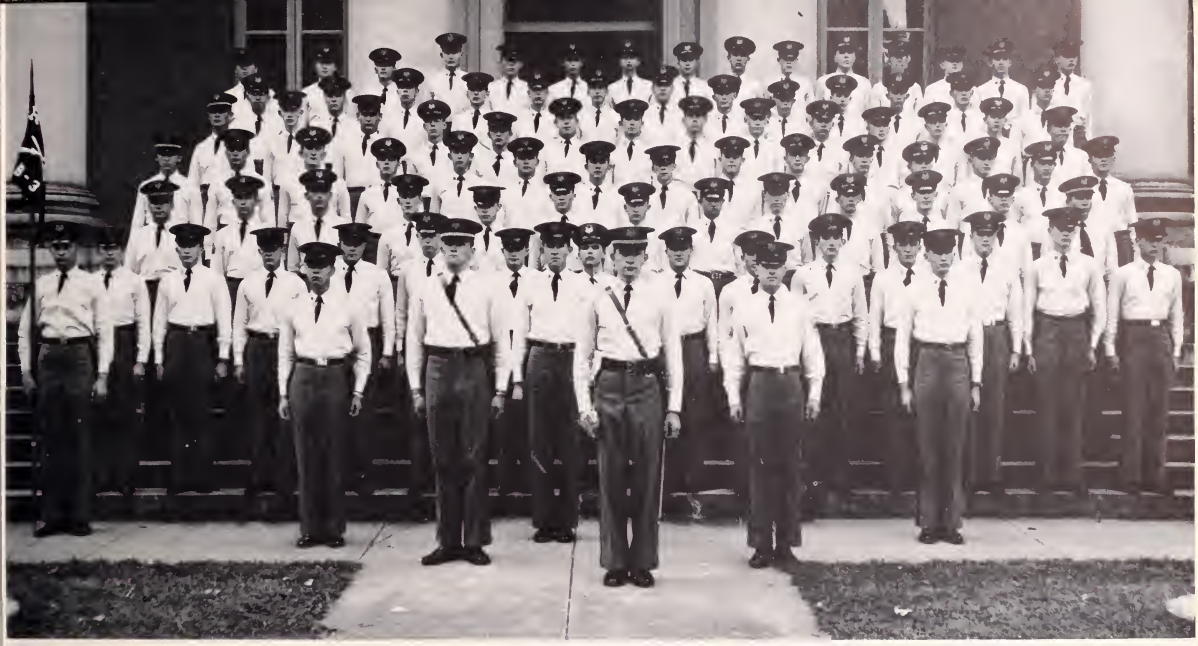

CAPTAIN W. B. TURNER
Company Commander

Top Row: Watkins, G. L.; Kay, R. J.; Carmichael, D. M.; Newcomer, G. C.; Stanley, T. E.; Hope, R. M.; Norris, C. S.; Woodle, W. H.; Mack, D. T.; Southerlin, R. C.; Callaham, J. F.; Williamson, J. G.; Wood, R. J.; Miller, J. W.; Stilley, W. A. **Second Row:** Sprouse, E. B.; Hiers, J. E.; Johnson, R. N.; Stalvey, C. B.; Herbert, A. R.; Moody, B. D.; Dowling, J. H.; Holland, R. L.; Earle, D. L.; Hood, C. D.; Martin, T. R.; Sims, J. L.; Roberts, E. W. **Third Row:** Dobbins, J. P.; Sutherland, F. G.; Clapp, J. C.; Jackson, J. W.; Chagaris, W. J.; Harvey, N. L.; Miller, F. D.; Neely, A. M.; Maxfield, G. E.; Capelle, D. G.; Burley, D. H.; Thompson, J. V.; Carlisle, J. R.; Glenn, B. A. **Fourth Row:** Herring, R. C.; Jacobs, R. F.; Godwin, J. L.; Kirkpatrick, W. B.; Wolfe, H. Z.; Ferguson, W. L.; Huggins, N. P.; Haynie, H. A.; O'Brien, W. H.; Still, W. C.; Wofford, B. E.; Collins, B. L.; Herlocker, J. M.; Davis, B. B.; Newsome, W. E. **Fifth Row:** Weed, H. F.; Stanrod, S. E.; Porter, J. A., Campbell, E., Thompson, S. G.; Simpson, C. B.; Nunnery, S. R., Morrison, W. G.; Carson, J. M.; Martin, W. H.; Hare, J. F.; Rabon, W. J.; Stabler, E. F. **Sixth Row:** Wilson, J. F.; Davis, H.; Godwin, H. F.; Campbell, A. M., Graham, T. A.; Calhoun, T. C.; Harmon, B. G.; Nichols, C. S., Summer, F. J.; Whitfield, W. C., Harrell, S. S.; Simmons, W., Reed, D. R. **Platoon Leaders:** Stroud, H. D.; Wilson, W. L.; Strickland, G. M. **Company Staff:** Turner, W. B., Captain, Black, J. M., Executive, Bomar, L. S., First Sergeant; Gough, S. G., Guidon Bearer.

EXEC. LT. J. M. BLACK
Company Executive

1ST SGT. L. S. BOMAR
First Sergeant

1ST LT. H. D. STROUD
Platoon Leader

1ST LT. G. M. STRICKLAND
Platoon Leader

1ST LT. W. L. WILSON
Platoon Leader

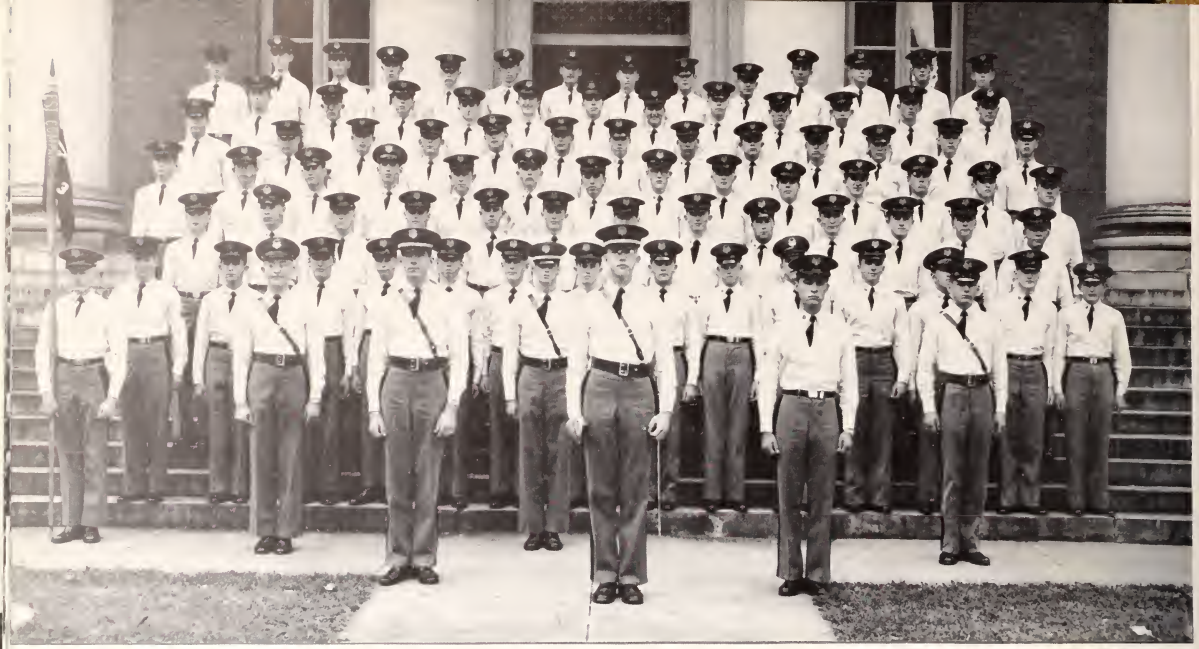

Top Row: Smoak, J. M., Wigington, J. R., Price, D. C., McMeekin, T. C., Holcombe, M. W., Davis, J. B., Mullin, B. J.; Woodfin, J. W., Jones, J. E.; Gissendanner, J. D., Lightsey, D. G., McGregor, D. D.; Stover, L. M., Vance, C. E. **Second Row**: Thompson, W. W., Courtney, R. O., Lawrimore, I.; Parris, R. M., Norman, A. W.; Watt, M. F.; Chapman, J. L.; Judy, D. T., Stover, F. R.; Hinton, C. R.; LeGette, M. A.; Kinard, R. H. **Third Row**: Chariker, R. A., Summers, D. C.; Livingston, M. W.; Long, C. W.; Wilson, E. L.; Minshew, R. H.; Koon, R. B., Herring, L. B.; Poston, M. L.; Collins, H.; Clayton, R.; Locke, D. F.; Stanton, H. G. **Fourth Row**: Lay, B. S.; Thomas, C. A., Munn, J. D.; Varn, R. B.; Lanham, J. P.; Owens, H. L.; Patterson, J.; Lubs, H. R.; Liston, J. W.; Lytle, W. A.; Miller, B. I.; Campbell, J. G.; Vaughan, O. H., Hammond, L. H. **Fifth Row**: Clinkscales, P. H.; Otherson, C. B., Hoffman, F. C., Murdock, J. P.; Leysath, H. H., Stockman, B. R., Koon, J. A., Drennon, H. L., Pack, J. R., O'Shields, J. L., Henry, L. L., Shuler, W. A., Heape, C. **Sixth Row**: Clark, L. S.; Poupalos, J. J., Legare, L. N., Jameson, J. M., Smith, E. M., Hance, C. B.; King, H. L.; Kinard, K. M., Chamblee, H. R.; McLaulin, N. S.; Weatherly, R. M., Ciarfello, M. J., Stephens, J. H.; Ligon, W. E. **Company Staff**: Moorman, W. C., Company Commander; Cousins, W. R., Executive Officer; Sease, F. D., First Sergeant, Parsons, M. O., Platoon Leader, Bland, S. D., Platoon Leader; Pursley, J. M., Platoon Leader.

CAPT. W. C. MOORMAN
Company Commander

EX. LT. W. R. COUSINS
Company Executive

1ST SGT. F. D. SEASE
First Sergeant

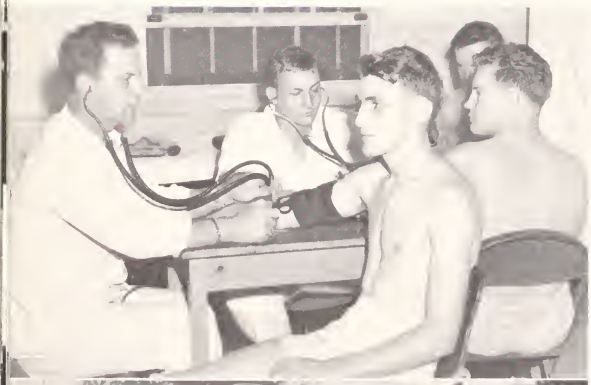

1ST LT. M. O. PARSONS
Platoon Leader

1ST LT. S. D. BLAND
Platoon Leader

1ST LT. J. M. PURSLEY
Platoon Leader

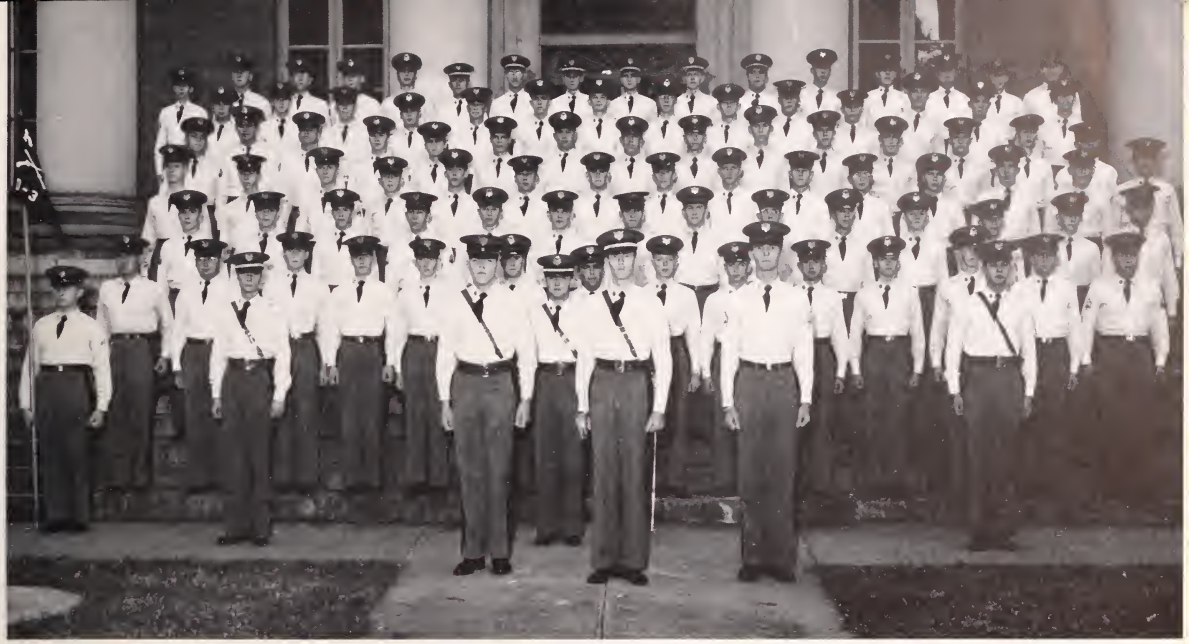

CAPTAIN P. H. McCRAVY
Company Commander

EXEC. LT. L. P. FARMER
Company Executive

1ST SGT. B. F. DEAS
First Sergeant

1ST LT. H. C. McMILLIAN
Platoon Leader

1ST LT. R. K. FRICK
Platoon Leader

Top Row: Keene, W. M., Cooper, J. B., Garrett, J. E., Cole, C. M., Colvin, W. W., Littlejohn, H. B.; Clement, C. W.; Melton, L. G.; Magruder, L. M.; Smith, K. B.; Miller, D. C., Myers, R. E.; Wilkie, W. J.; Parr, W. W.; Welborn, D. T.; Medlin, E. W. **Second Row**: Compton, T. E.; Stephens, L. M.; McClure, T. G.; Herbert, A. M.; Mangum, D.; Taylors, C. E.; Smith, C. A.; Rhodarmer, W. J.; Smith, E. T.; Worth, W. T.; Swittenberg, R. L.; Tolbert, J. R.; Price, C. A.; Ulmer, J. S. **Third Row**: Pearma, D.; Squires, J. W.; Moore, R. L.; Converse, S.; Cooper, R. B.; Pate, J. F.; Moorer, V. D.; Smith, R. M.; Porcher, P. R.; Howe, D. W.; Martin, F. W.; Wolfe, R. M.; Simpson, J. A.; Wannamaker, R. L.; Morgan, T. W. **Fourth Row**: Earl, J. E.; Lambert, J. W.; Rice, M. D.; Cooper, T. G.; Mason, R. W.; Lubash, V. I., Drafts, J. T.; Thomas, E. H.; Monts, D. D.; Wilson, T. D.; Roux, A.; Sedberry, D. W.; Thomas, L. W.; Queen, R. J.; Petit, R. E. **Fifth Row**: Boykin, H. D.; Neighbors, J. D.; Ballentine, J. R.; Foster, J. B.; Polizos, P. J.; Hair, J. T.; Simmons, W. K.; Lewis, W. L., Kyzer, P. H., Sedberry, D. D.; Thomas, K. G., Washington, E. J.; Patterson, J. R.; Redfearn, J. H. **Sixth Row**: Burwell, R. H.; Shelley, E. H.; Fleming, M. L., McKee, C. A., Coogler, W. W., Coker, W. J.; Condon, F. E., Lawton, H. T., Cook, R. M.; Hughes, B. T.; Truelove, J. E.; Walker, J. E., Wylie, W. C.; Saunders, A. W. **Platoon Leaders**: Herbert, A. M.; Frick, R. K., McMillan, H. C. **Company Staff**: McCravy, P. H., Captain; Farmer, L. P., Executive; Deas, B. F., First Sergeant; Witt, L. H., Guidon Bearer.

That radiant Pepsodent smile—wasted on her brother.

She could be my commander any day.

Honorary Cadet Colonel Betty Wood.

Didn't know there were that many wheels.

To hell with parades

They couldn't all be in step

4TH BATTALION

LT. COL. B. K. SUTTON
Battalion Commander

MAJOR L. A. MITCHELL
Executive Officer

CAPT. H. E. BROCKMANN
Adjutant

M. SGT. E. SCHOFIELD
Master Sergeant

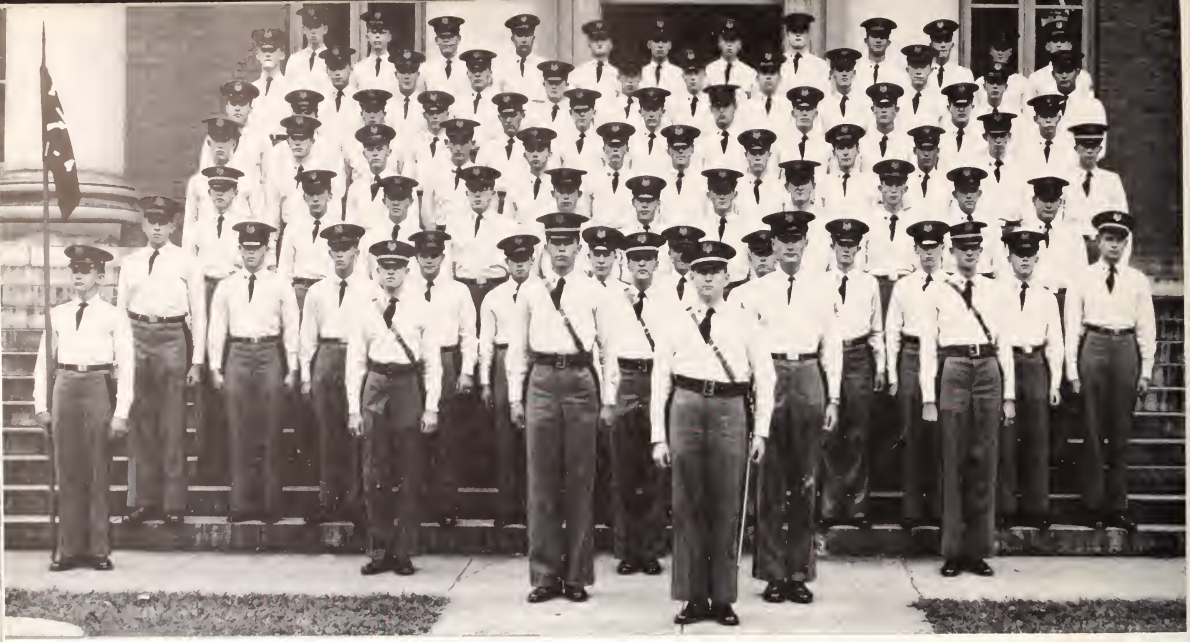

Top Row: Moore, W. G., Grenade, I. M., Roof, T. D.; O'Brien, R. E.; Cox, R. E., Addabbo, D. I.; Davis, L. N.; Marrett, J. D.; Olson, J. C.; Roof, L. B., Cox, J. D.; Orr, J. W. **Second Row**: Norton, L. N.; Rogers, W. G.; Sims, B. C.; Longshore, H. B.; Jones, G. R., Norton, P. F.; Iler, D. B., Ireland, C. P.; Holliday, J. J.; McClure, F. W.; Sholar, J. L., Risher, E. D. **Third Row**: Parker, G. V.; Robertson, W. B., Hayes, W. N.; Gilstrap, L. C., Wessinger, E.; Ritter, M. W., O'Neal, J. S.; Ammons, J. B.; Vansant, F. E.; Whaley, C. G., Darling, J. S.; Bowen, J. H. **Fourth Row**: Hiller, J. W., Ingram, J. E.; Bryson, T. J.; Cox, M. E.; Herring, J. W.; Senn, H. B., Hooten, W. A., King, J. T., Hildebrand, E. J.; Oliver, W. B.; Gage, G.; Abercrombie, H. O. **Fifth Row**: Williams, C. F., Skinner, C. F.; Von Glahn, E. H.; Monroe, W. E.; Gibson, T. J.; Harris, H. S.; Creighton, W. P.; Oates, J. E.; Crosby, T. C.; Jenkins, H. S., Tuten, C. R. **Sixth Row**: Culbreth, F. H.; Crumpton, J. C., Schumpert, D. E., Bourne, C. R., Senn, G. A., Morrah, J. E., Snow, J. J.; Skelton, T. E., Gambrell, H. D., Moore, G. M., Cline, S. L., Morgan, M. J. **Platoon Leaders**: Lupo, G. M., Mays, W. C.; Eargle, J. C. **Company Staff**: Brumley, J. E., Captain; Asnip, G., Executive, Brenner, W. R., First Sergeant, Orr, R. H., Guidon Bearer.

CAPTAIN J. E. BRUMLEY
Company Commander

EXECUTIVE LT. G. ASNIP
Company Executive

1ST SGT. W. R. BRENNER
First Sergeant

1ST LT. G. M. LUPO
Platoon Leader

1ST LT. W. C. MAYS
Platoon Leader

1ST LT. J. C. EARGLE
Platoon Leader

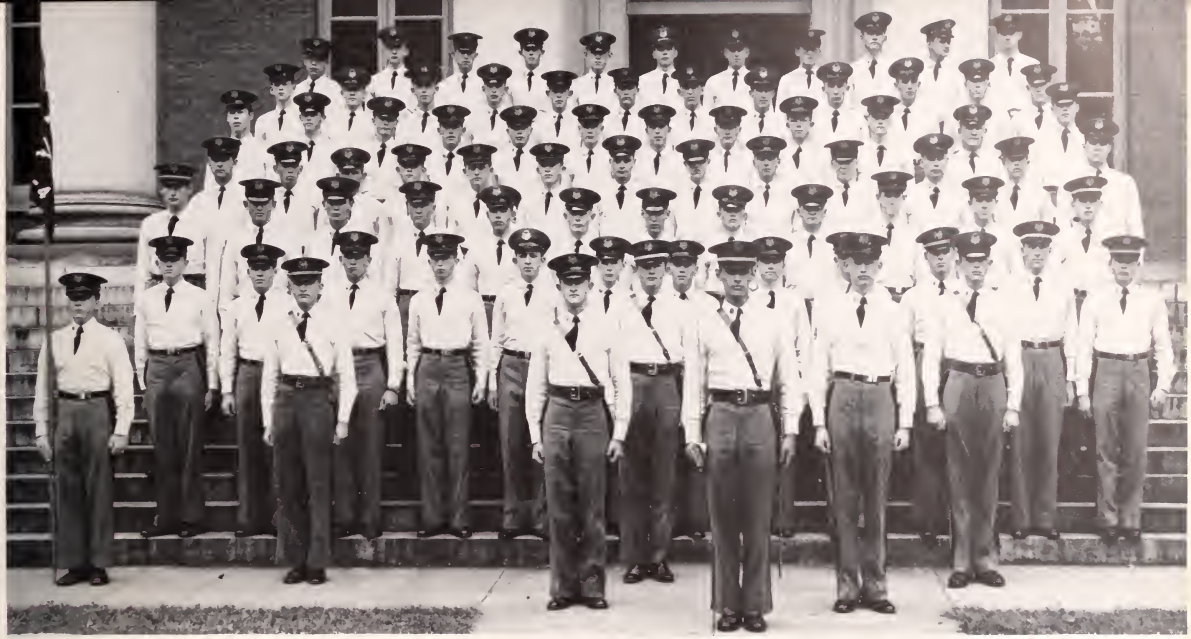

Top Row: Buck, H. S., Douglas, C. R., Moore, W. S., New, F. H. M., Abbott, M. T.; Matthews, J. D.; Stoudemire, H. B.; Brock, D. C., Dozier, R. W.; Sheppard, T. A.; Alexander, J. M. **Second Row**: McLeod, H. E.; Moyd, P. K.; Jones, W. E.; Day, P. B.; Ulmer, A. B.; Matthews, J. S.; Broadwell, R. L.; Gavin, T. E.; Strother, E. D.; Hall, D. R.; Dempsey, A. G.; Stewart, J. W. **Third Row**: Mitchel, J. W.; Ormand, J. M.; Sprott, W. P.; Sloan, W. P.; Moore, R. E.; DeWitt, A. E.; Anderson, S. G.; Langston, M. A.; Shouse, E. T.; Curry, J. C.; Skornschek, T. E.; Howell, J. I. **Fourth Row**: Walker, A. W.; Patton, J. R.; Barnett, W. C. N., Stanley, J. B.; Berry, W. E.; Dickson, J. F.; Thompson, T. D.; Smith, H. L.; Woodward, A. O.; Howard, H. E.; Mull, M. P.; Turner, T. H.; Culley, J. C. **Fifth Row**: Warner, C. H.; Marshall, W. C.; Barker, R. E.; Sease, T.; Miller, E. E.; McCall, P. L.; Dargan, G. W.; Dantzler, H. L.; Stephenson, J. W.; Sheppard, J. E.; Dalrymple, F. M.; Morgan, H. D. **Sixth Row**: Holliday, W. F.; Harvey, P. N.; Cummings, H. A.; Vause, R. J.; Spake, R. I.; Duke, R. W.; Littlejohn, G. W.; Nowell, J. G.; Dickson, J. P.; Lamoreux, C. O.; Williams, J. S.; Nicholson, J. R. **Platoon Leaders**: Leopard, E. M.; Miller, J. W.; Sperry, C. B. **Company Staff**: Rice, P. R., Captain; Sweatman, M. R., Executive; Stovall, J. H., First Sergeant; Lunn, J. E., Guidon Bearer.

CAPTAIN P. R. RICE
Company Commander

EX. LT. M. R. SWEATMAN
Company Executive

1ST SGT. J. H. STOVALL
First Sergeant

1ST LT. E. M. LEOPARD
Platoon Leader

1ST LT. J. W. MILLER
Platoon Leader

1ST LT. C. B. SPERRY
Platoon Leader

ROTC
B-4

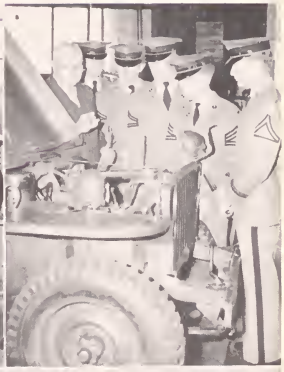

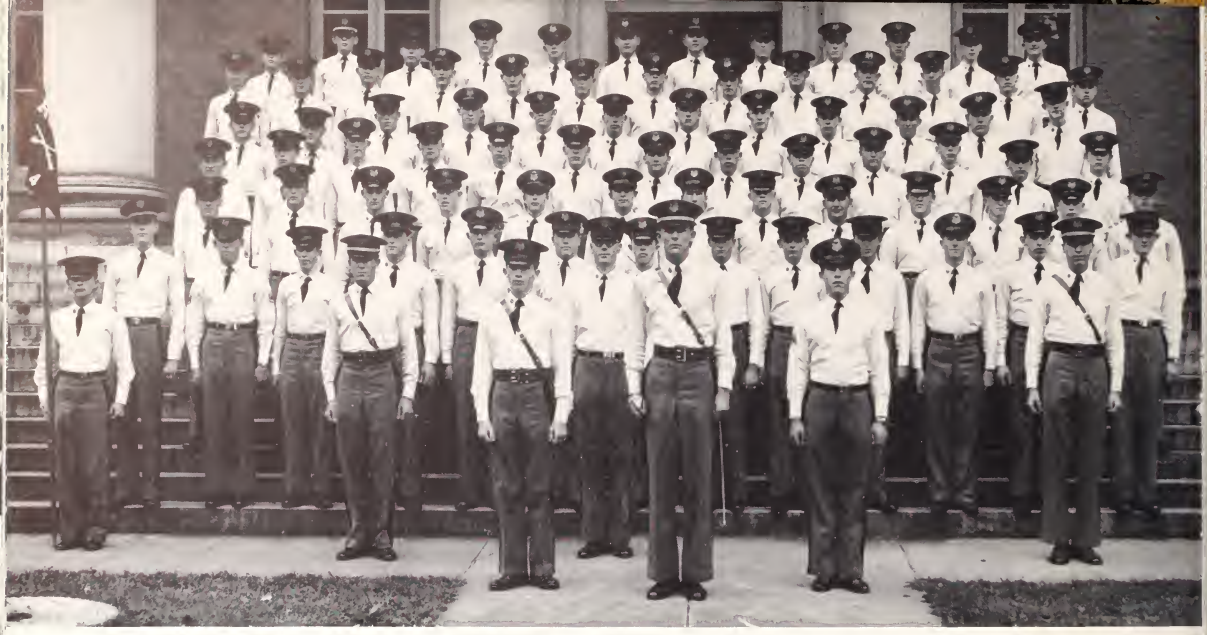

Top Row: Taylor, W. F.; Stevenson, J. A.; McKinnell, R. E.; Skerratt, J. D.; Kelly, J. W., Corley, E. A.; Elliott, J. B.; Tripp, P. D.; Earle, T. B.; Rose, O. E.; Griffin, B. L.; Jones, P. H. **Second Row**: Lindler, B. S.; Satterfield, R. F.; Grainger, C. R.; Slattery, J. G.; Matthews, J. D.; Hartney, E. C.; Odom, L. A.; Hall, P. W.; Graham, R. B., Goodman, W. S.; Bearer, J. K.; Matthews, D. M.; Dunlap, R. T. **Third Row**: Taylor, A. P.; LeGrand, P. C.; LaRoche, J. J.; Durham, F. M.; Wade, G. L.; Duvall, G. W.; Witherspoon, J. M.; Ervin, W. C. V.; Dycus, J. R.; Forbes, C. S.; Rivers, R. M.; Mullinix, G. A. **Fourth Row**: Mosteller, J. E.; Dees, E. L.; Ryan, R. C.; McWhite, J. R.; Riebling, L. B.; Rothell, J. G.; Herlong, J. P.; Reid, J. H.; Severance, J. R.; Williams, J. A.; Ellis, J. B.; McLendon, C. R.; Hall, E. E. **Fifth Row**: Adams, W. A.; Stewart, W. F.; Goodman, R. E.; Dukes, P. D.; Ryan, R. C.; Edwards, J. K.; Moody, R. S.; Rice, D. E.; Graham, J. R.; Lightsey, H. M.; Hollingsworth, R. T.; Reinhardt, W. F.; Rose, W. R. **Sixth Row**: Berry, R. W., Lindstedt, G. W.; Wenck, F. W.; Minton, R. H.; McCown, C. O.; Naismith, D. E.; Jones, E. E.; Williams, J. A., Messervey, L. W.; Jenkins, W. J.; Dukes, E. O.; Schachner, J. A.; Hair, W. E. **Platoon Leaders:** Olson, A. W.; Ashley, W. T.; McClure, F. A. **Company Staff**: Ulmer, H. E., Captain; Berry, B. C., Executive; Merchant. V. E., First Sergeant; Jordan, H. A., Guidon Bearer.

CAPTAIN H. E. ULMER
Company Commander

EXEC. LT. B. C. BERRY
Company Executive

1ST SGT. V. E MERCHANT
First Sergeant

1ST LT. A. W. OLSON
Platoon Leader

1ST LT. W. T. ASHLEY
Platoon Leader

1ST LT. F. A. McCLURE
Platoon Leader

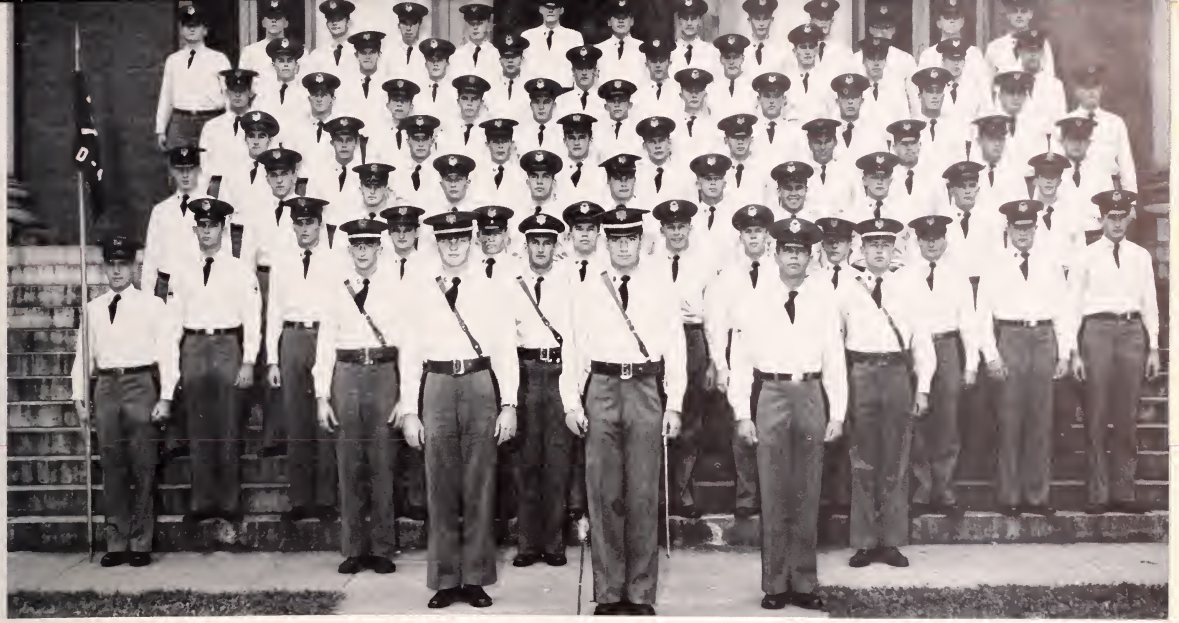

CAPT. W. W. DeLOACH
Company Commander

EX. LT. R. N. WESTMORELAND
Company Executive

1ST SGT. J. L. CHILDRESS
First Sergeant

Top Row: Micklus, A. G.; Gaskin, M. D.; McCullough; Withers, O. W.; Knight, H. D.; Richardson, R. R.; Graham, B. J.; Joltey; Robinson, M. C.; Richards, A. J.; Hipp, J. F.; Freudenberger, O.; Anthony, J. **Second Row**: Byrd, G. E.; Jarret, F. A.; Parker, L.; Kempson, G. B.; Whitten, F. D.; Dwight, R. C.; Duncan, B.; Hicks, J. C.; Ford, W. E.; Hubert, A. T.; Townsend, J. C. **Third Row**: Mooneyham, J.; Hudson, J. C.; Sease, E. C.; Mims, S.; Pate; Willis, A. E.; Cone, M. M.; Small, W. F.; Baldwin, H. H.; Philhower, L. C.; Noel, E. W., Cloud, P. **Fourth Row**: Murray, J.; Hair, W. W.; Auman, H. W.; Wade, D. A.; Baker, R. W.; Radcliff, C. W.; Radcliff, B. A.; White, L. I.; Hill, B.; Neal, J.; Berry, P. **Fifth Row**: Hyder, J. D.; Vite, R.; Cook, P. A.; Johnson, L.; Anderson, W. D.; Gooding, W.; Ward, J. A.; Jones, J.; Todd, E.; Mooney, C. W.; Moorehead, D. **Sixth Row**: Pettigrew, R. N.; Calvert, J. W.; Ferguson, C. R.; Kennedy, F. A.; Quarles, J. D.; Rowe, H. B.; Moore, K.; Garrison, R. E.; Connell, W. J.; Pugliese, V. A.; Alexander, J. M. **Platoon Leaders**: Simpson, V. B.; Crocker, J. T.; Jones, J. H. **Company Staff**: Westmoreland, R. N., Executive; DeLoach, W. W., Captain; Childress, J. L., First Sergeant; Rogers, G. T., Guidon Bearer.

1ST LT. V. B. SIMPSON
Platoon Leader

1ST LT. J. T. CROCKER
Platoon Leader

1ST LT. J. H. JONES
Platoon Leader

SOC

IAL

the predominating feature

of all social functions which

at the "Y"

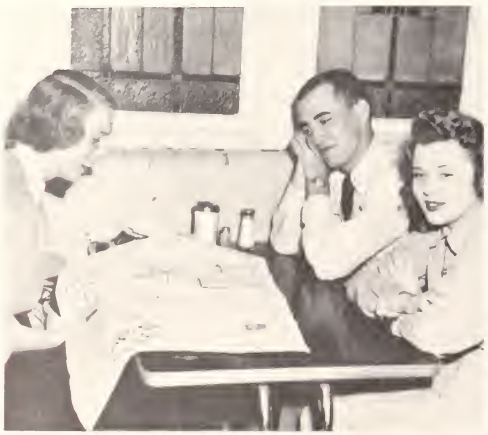

Your beau looks love-sick, Ava. Better turn off that fatal charm.

at the movies

"Red" seems interested in Jean, and Jean in something else.

at a dance

Dan gives Dot the old story.

on the campus

Ed and Bummy pretty up the gals for the big game.

at a football game

The football sponsors watch their heroes perform.

at the beach

A dream personified—Betty Lou and the beach.

or?

Barbara Jean looks mighty pleased as she takes her crown.

prompted the search

Tom Clemson doesn't often have such attractive visitors. You're spoiling the view, Sobocinsky.

Even the "Y" has an abundance of feminine charm.

Everett and cohorts take an intermission.

Don't look so tired, Joe. The night's still young.

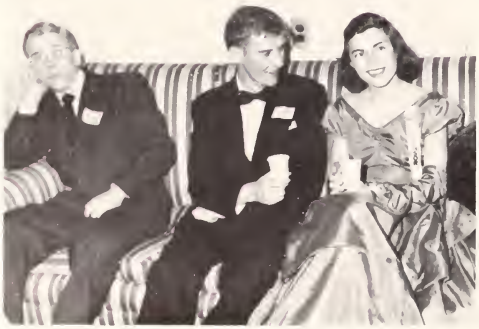

Let Deane entertain Howell, Bob. He's a picture of dejection.

When the dance weekends roll around, the beauties roll in. Each boy asks his favorite gal and from this group we undertook to select the perfect girl—an ideal.

The Chub talks and the Stinger watches the camera.

What's happening next to you, Mack?

Colonel Howard has already caught his gal and so he pours the punch.

These rats DO get the women.

for an ideal gal . . .

Not only is she beautiful, but she writes, too. Ed Osborne's job shouldn't be so boring with this kind of decoration.

Opposites attract. Maybe that's why these five managed to choose such a beauty. Judges Slick Magruder, Bill Costello, Dan May, Foster Cathcart, and Sex Tobin take the credit.

And acts! Frog watches while Charlie and Mary Russel practice a Little Theater production.

CLEMSON'S

Miss Mary Russell Eleazer

MISS TAPS

Miss Rhea Von Lehe

and our other

Miss Gertrude Jenkins

lovely beauties

Miss Julia Clardy

who frequently

Miss Betty Lou Mace

graced our

Miss Dot Stanfield

campus with

Miss Nancy Cheathem

their charms

The Calhoun mansion doesn't often have a visitor like this.

Helen holds up the drawers.

and some mighty

Although all cannot be Miss **Taps,** they all are favorites. The belles and beaux frequent the high spots on the campus, from the Calhoun Mansion to

Whatta smile! Mary Ann should be a permanent decoration.

The disk jockey in an off moment.

This kind of visitor should arrive more often.

If only these sights like Caribel were more common.

cute favorites

various intermission parties. After a fine weekend they prepare to leave, and each one looks forward to the next dance.

Barrie Jean shows the smile that helped her win the Miss S. C. title.

No wonder Hank favors Converse.

Chow hounds.

C. D. A. "entermits".

Why so happy, Carol?

Try a chaser. It always works.

and some swell dates for

The beauties march on . . .

Pat . . .

Gloria . . .

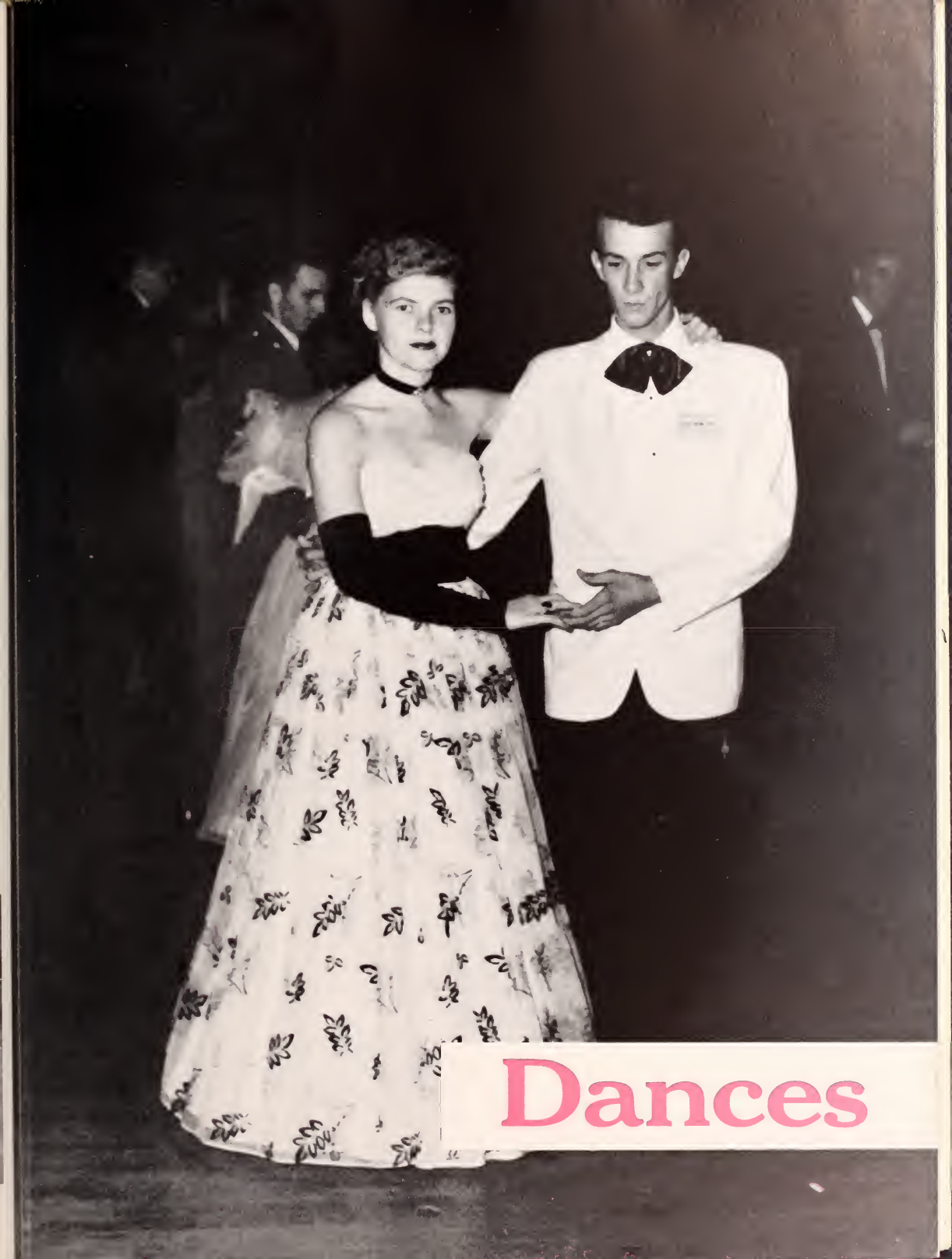

Dances

Ain't love grand?

That ball head seems out of place.

Eyes front, Billy.

Dancing in the dark.

Dr. Huff sees the show.

Watch it, Ted!

The cats prowl.

Those summer square dances.

Boopee-de-beebop!

Tobin loads up.

Swing your pod'ner.

Arthur in the spotlight.

A smile of contentment.

The teaming crowds.

And they danced for miles.

The military steals the show.

Judy captivates the crowd.

Teddy plays the gentleman.

Jack looks as though he'd never seen a photographer.

Jimmy Lundsford sounds off.

Taps beauties receive their orchids.

Just waiting.

Much fun.

The guard watches the fun.

Pastimes

Concerts

Top artists visit Clemson each year to bring the students and faculty the best in music. Such stars as Artur Rubenstein, James Melton, and many others perform before large and appreciative audiences, who fill the field house time and again to hear the music of the masters. The concert series is hailed as Clemson's most entertaining and cultural asset.

James Melton serenaded a houseful.

Nanna Gollner prances through the Nutcracker Suite.

Mary Bowen seems pleased over her part as a fill-in.

Artur Rubenstein displays the master's touch.

The Navy Band, under the direction of Lt. Commander Brender, gave a wonderful performance.

The Philadelphia Symphony presented music at its best.

Doris Durée as Santuezza in Cavalleria Rusticana.

I Pagliaci, with Byron Steel, received a big ovation.

the theatre

Open to all students and community people interested in dramatics, the Little Theatre strives to stimulate interest in the theatre and allied arts. Two major productions are undertaken each year in addition to several lesser activities. The group also backs one play by a professional organization.

The Barter Theater presents Hamlet.

Mrs. McGarity as an actress.

"Frog" shows Charlie the correct pose.

Duke and Mary Russell rehearse.

Preacher Simpson and his parishioners.

Slick and Beverly in the act.

Charlie and Chip rehearse a horror scene.

The stage . . .

and the actors.

and just a good

All entertainment is not organized. From the big dances, intermission parties, annual banquets, to a stroll around the campus, the guys and their one-and-onlys celebrate. It doesn't happen often, and it isn't soon forgotten.

Jeff, B. J., and the love light.

Keeping in training at the Block "C" banquet.

The commandant and the Mrs.

What a night this was!

time

Relaxing—after . . .

. . . and before.

Tom and buddies at the Rice game.

You've had it, Ken.

Gus enjoys the Tiger banquet.

The Central Dance Association

Maintaining the reputation of producing the South's top dances is the job of the C. D. A., and it is by no means an easy task. A staff of eight members choose the orchestras and assumes the responsibility for all decorations, publicity, and other executive functions. A fifteen-man junior staff does the actual decorations and other labor as they wait for the day when they will compose the C. D. A.

GEORGE L. ADAMS, JR.
President

HENERY C. CHAMBERS
Vice-President

ROY N. TAYLOR
Treasurer

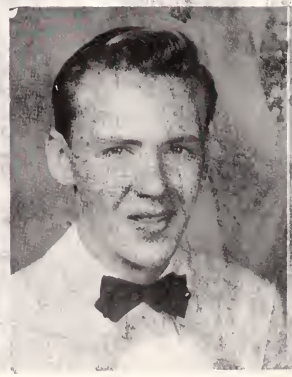

ROBERT S. DAVIS
Floor

The process of planning a dance.

OLIVER K. CECIL
Designer

ROBERT L. McLEOD, JR.
Placing

JAMES M. FARMER
Publicity

NORMAN C. WESSINGER
Decorations

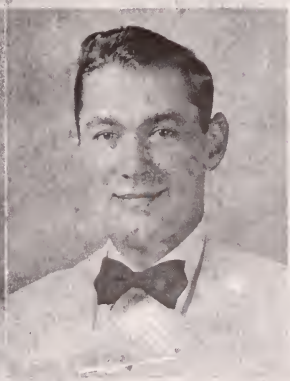

The Junior Staff

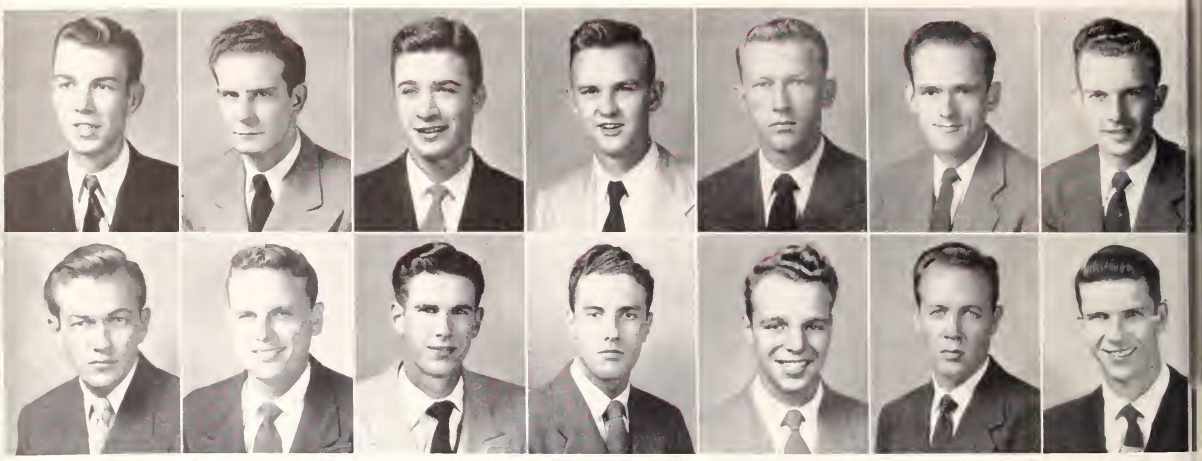

F. J. AIKEN
J. R. HUNTER

W. S. BROWN
C. L. LANGSTON

S. W. CONVERSE
J. F. McLAURIN

J. T. E. CRIBB
L. L. McMILLAN

VANCE GANDY
H. C. MERRITT

R. B. GRAHAM
C. L. PACE

S. R. HORTON
G. R. PRICE

We worked hard . . .

"Lad" McLaurin prepares decorations.

A decrepit tiger undergoes repairs.

Such trouble.

Betty Lou must not like flowers.

frolicked, and danced

Erskine Hawkins and his boys swing it hot at the **Taps** Junior-Senior.

SPO

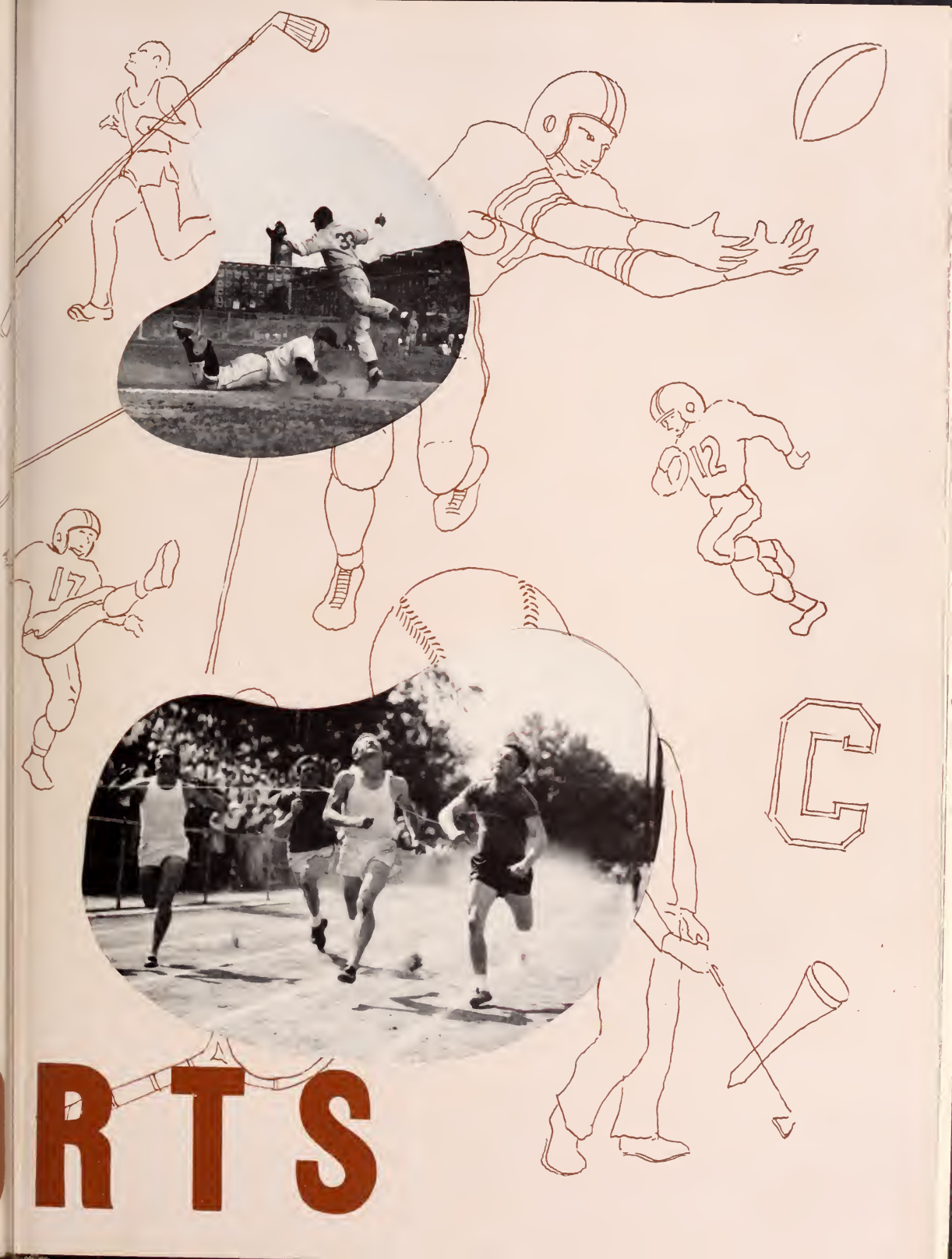

RTS

that the Tiger's

roar may echo

from the sidelines

The spectators come second only to the players, and in some respects they are the more important of the two. On the campus the spectators are as keyed up as the players. Banners, long trips, and sore throats are all signs of the students' support. Even a premature funeral draws large crowds. And at the end of another season memories of another Tiger team still linger with the fans.

A typical battle flag unfurls as the Maroons come to Tigertown.

The troops leave the country for an international contest.

"Gator's here to bury this chicken . . . . . I'm just here to kill it."

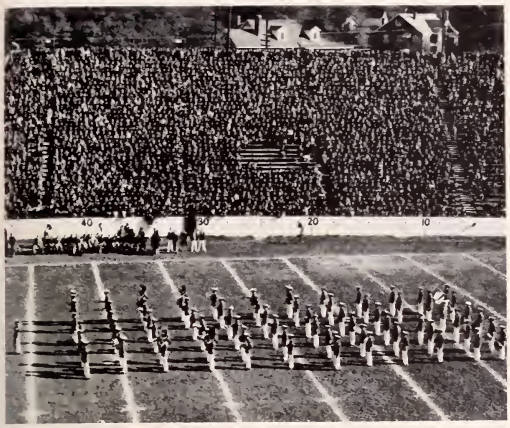

When the team takes intermission, the band struts its stuff.

. . . and thousands watch as the Tigers march on.

"Carolina Gamecock—to hell with you!!"

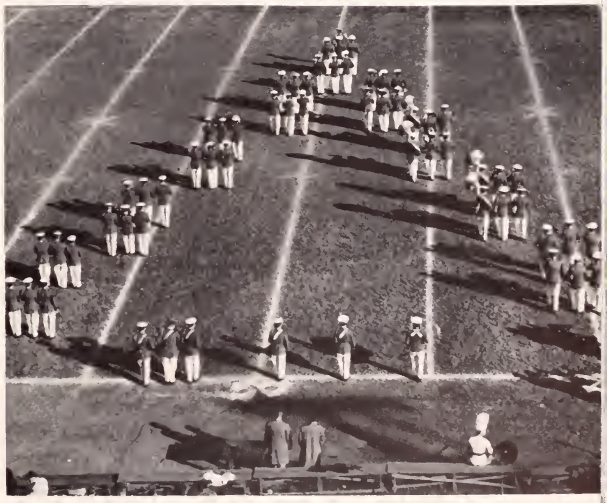

The band prophesies a Tiger victory.

it's excitement, thrills, not

the bruises, sweat, cuts

For a few hours of glory each Saturday night during the first ten or twelve weeks of the fall, the team and the bohunks practice long and hard. Freshmen learn the fundamentals, and when they become eligible for the team Coach Howard and his staff stress the finer points. After the clashing of pads has ceased and the clicking of the teletype has ended, the players look forward to the Block "C" initiation and that purple and gold sweater.

Coach McFadden watches his freshmen hopefuls learn the fundamentals of Clemson's single-wing. These are the stars of tomorrow.

Howard's specialty—a bone-crushing block. These potential lettermen learn by experience.

Smith and DiMucci dress for practice. The bruises and sweat are paid for ten-fold when the crowd fills the stadium and cheer for their favorite in the battle of the Pigskin.

If that dummy were the safety man, somebody should score. It's practice that makes perfect.

Coach Howard seems a little worried on the kick-off. They'll come through, "Head".

After the game it's back to the old grind again. Much scrimmage after a round on the slide dummy.

Not all work, though. There's even time to take in the sights in Columbia.

Coaches aren't all that worry. Captain Moore works over his fingernails when his teammates get in hot water.

As the fans watch, the teletype sends the score over the nation. Even Glad Tydings is working—for a change.

The reward for a season's work—a "R. A." and that big Block "C".

that make a great team

The Coaches

This is the brain trust that engineers the Tiger grid machine.

If ever men were sculptors, these are. Theirs is the responsibility of each great Tiger team. Coach Howard once said that "if they win they're yours, and if they lose they're mine," but this year with a 50-50 average the supporters have proved that he's wrong. The students and the alumni have backed the Tiger team all the way, and it's still our team.

FRANK HOWARD

RUSS COHEN

WALTER COX

ROCK NORMAN

GOAT McMILLAN

BANKS McFADDEN

CARY COX

who sharpened the Bengal teeth in

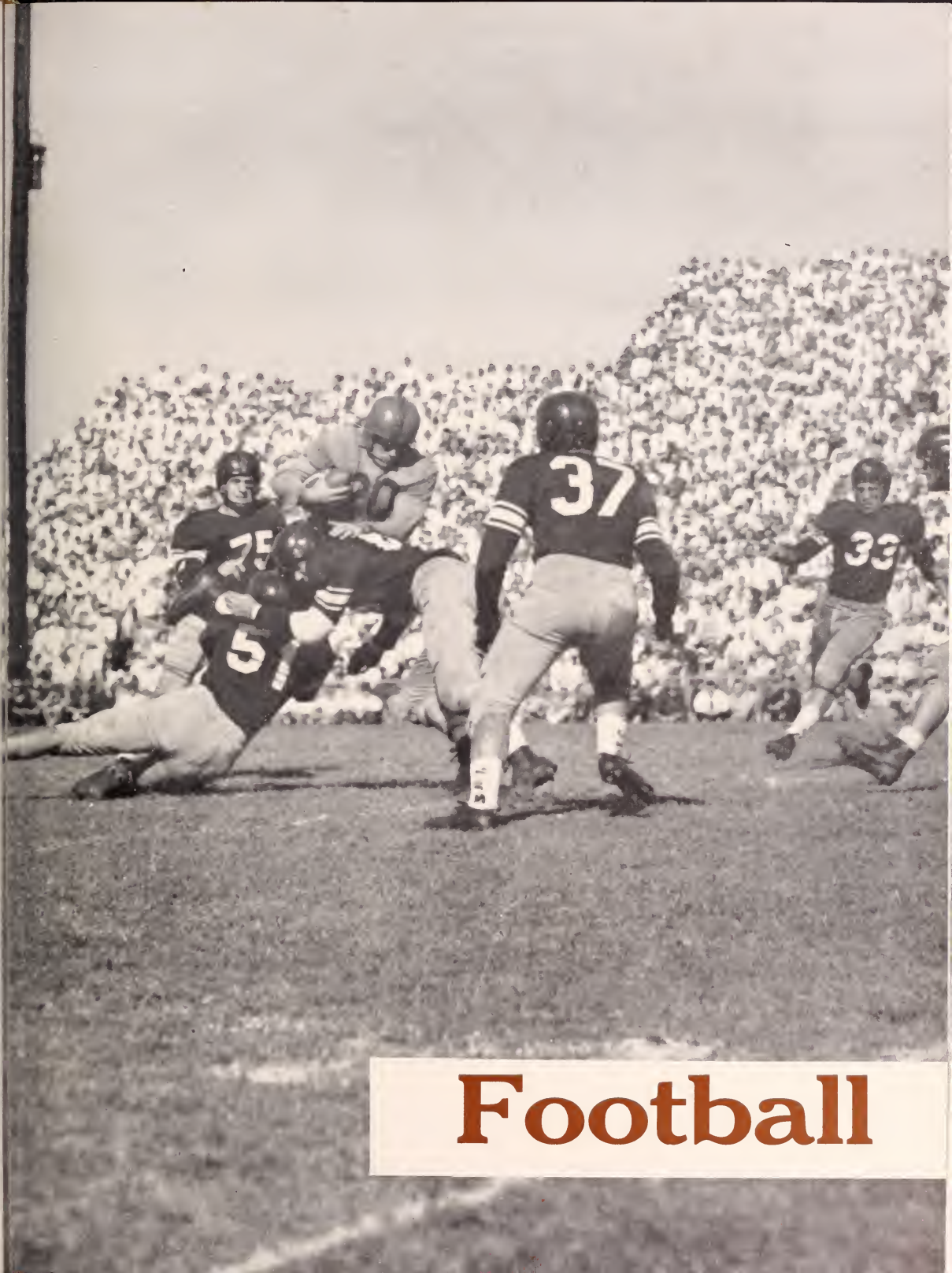

Football

CAPTAIN GENE MOORE
Center

DICK GILLESPIE
Tackle

TOM COURSEY
Back

DOUG HERLONG
End

Mathews laterals to Deanhardt, who scampers for a TD.

Clemson 69
Presbyterian 7

Number fifteen. The Tigers opened the season by defeating the Blue Stockings of Presbyterian 69-7 for their fifteenth consecutive victory. Taking advantage of every break, the Howard-men scored at will. Ragin' Ray Mathews and Fred Cone led the T. D. parade, each scoring two of the ten tallies. The team displayed a surprisingly good offense, but, as was expected, was weak when the opposition had the ball. The game had only one disappointing factor—P. C. scored on the Bengals for the first time in six years.

This one didn't quite make pay dirt.

Reynolds rushes in to Mathews' aid.

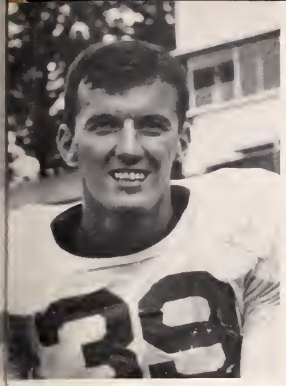

JIM REYNOLDS
Back

TOM BARTON
Guard

STIRLING SMITH
Tackle

JOHN POULOS
Alternate Captain
End

Clemson 7
Rice 33

A former Clemson mentor was the cause of the abrupt ending of the winning streak. Jess Neely's Rice Owls outscored the Tigermen 33-7 in Houston, Texas. The game was not as one sided as the score may indicate, however. The Howard men outran and outpassed the Texans but always lacked the scoring punch. The Tigers couldn't tally until late in the fourth quarter after a drive that covered 64 yards. Jackie Calvert and Ray Mathews led the march, and Fred Cone carried the leather across the double stripe. When the game ended Clemson had the ball on the Owls' one-foot stripe.

Carol Cox is stopped, but it takes All-American "Froggy" Williams to do it.

Flying Freddie takes to the air for the Bengals' lone tally.

Tiger meets Owl on the sideline, as "Neck" moves in for the kill.

No photographer could get to Raleigh, so here's a shot of the Duquesne. Still the Tigers roll.

Reynolds rushes up to help a fellow Tiger ground a Duke.

A face like that should eliminate the need for a stiff arm. Maybe that's why Jim's good for yardage.

Clemson 7
N. C. State 6

Bouncing back into the winning column, the Tigs journeyed to Raleigh and edged out a good Wolfpack team, 7-6. The trusty toe of Tommy Chandler proved to be the margin of victory in the seesaw battle. Fred Cone scored his fourth TD of the season, and the deadly passing of Carol Cox and Jackie Calvert, teamed with two glue-fingered ends, Glenn Smith and John Poulos, warned scouting coaches of things to come. The defensive playing showed marked improvement. Gene Moore, Luke Deanhardt, and Wyndie Wyndham held the Pack to short gains.

CAROL COX
Back

BERNIE GRAHAM
Tackle

DON WADE
Center

HERMAN KNIGHT
Guard

Jackie Calvert sneaks away from a host of State players, as Cox and Moore move up to form interference.

The Tiger line tightens up as it nears the goal. This is how we changed Maroon to Blood Red.

Clemson 7
Mississippi State 7

Back in Tigertown the Bengals' passing attack fought the running attack of Mississippi State to a 7-7 deadlock. Calvert, Cox, and Mathews tossed the pigskin all over Memorial Stadium, and found Smith, Poulos, Ruston, or Reynolds waiting to receive it. Mathews scored the lone tally on a run around end, and Tommy Chandler converted. State, having switched from the single wing to the T-formation, displayed a surprisingly strong running attack, although they lacked the scoring punch. Pete Manos, Wyndie Wyndham, "Cadillac" Hudson, and Gene Moore did a brilliant job of stopping this juggernaut.

Sophomore end Glenn Smith jumps for Calvert's pass. Miss State jumps too.

GENE CARSON
End

BOB HUDSON
Tackle

FRANK CAROTHERS
Back

JACK BRUNSON
Center

JACKIE CALVERT
Back

LUKE DEANHARDT
Tackle

JACK MOONEYHAN
Guard

GLENN SMITH
End

Triple threat tailback Jackie Calvert tears the turf with his brilliant display of broken-field running.

Clemson 13
South Carolina 27

The biggest disaster of the season struck one Thursday afternoon in Columbia, when the University of South Carolina Gamecocks overcame a two touchdown deficit to beat the favored Tigers 27-13. Jackie Calvert displayed his brilliance as a trpile-threat tailback as he ran for one TD, passed to end Glenn Smith for the other, and constantly set the Birds back deep in their own territory with booming punts. Ray Mathews played his usual stellar game at wingback, while Jack Brunson, Wyndie Wyndham, and Bobbie Williams played an outstanding defensive game.

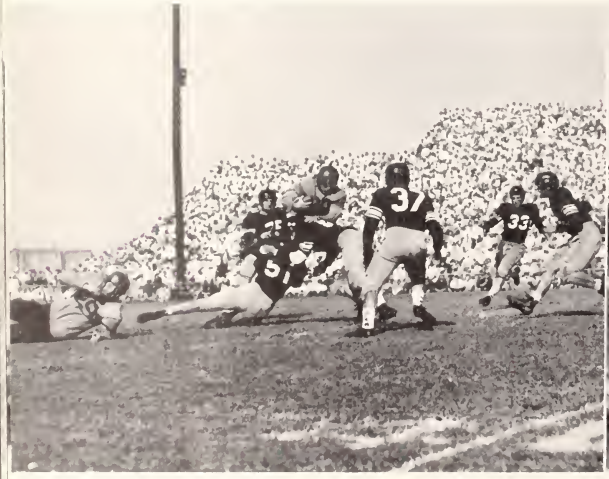

Snag goes up, Brunson down, and the ball forward after Williams' beautiful interception. Where did all those chickens come from?

Wadiack tears for the goal posts behind the precision blocking that wrecked the Tiger defense.

BONNEAU BRODIE
Back

PETE MANOS
Guard

MIKE KINNEY
Back

JIM CALVERT
End

Clemson 21
Wake Forest 35

A capacity crowd filled Memorial Stadium to watch two offensive-minded teams battle in one of the most spectacular games ever played at Clemson. When the dust cleared, the Tigers had lost a thriller, 35-21. The Deacons displayed a powerful running and passing attack that, at times, looked invincible. But the Bengals, too, played spectacular football. Ray Mathews averaged 18 yards per try, and Pineapple Cone hit the Baptists' line like a freight train. Calvert passed to Smith for the first tally, Mathews hit Calvert in the end zone for the second, and ran 66 yards for the last.

A Deacon snags Smith's pass as the Tiger secondary closes in.

Jackie Calvert, meets Bill George. The shifty Bengal tailback braces for the Baptist tackle.

A strong Deacon line refuse to give for the Clemson offence. Calvert is stopped at the line for no gain.

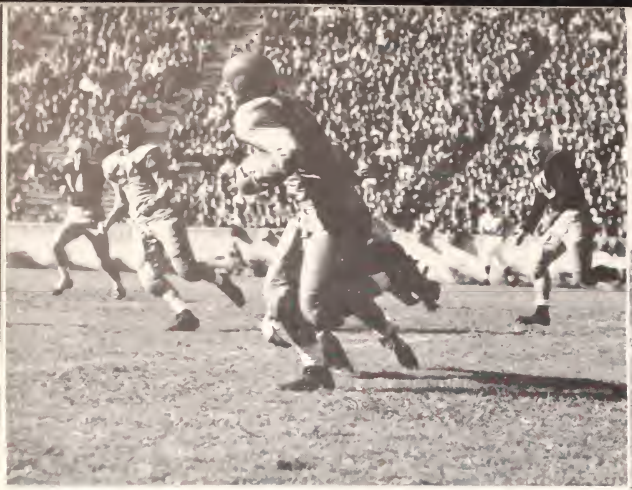

Furious Freddie Cone sets up another TD with his sledge-hammer driving. That stiff arm helps too!

A host of Eagles attempt to catch elusive Ray Mathews as he races around end for 23 yards and the final tally of the game.

B. C. moves in for the kill as Ray strains for the goal.

Clemson 27
Boston College 40

Twenty thousand frenzied fans watched Boston College down the Tigers in a thrilling Homecoming contest. The Bengals received the opening kickoff and went to the Eagle's five before the attack bogged down. Soon afterwards the visitors scored and Clemson could never overcome this deficit. Nevertheless the Tigers showed a beautiful offense with Fred Cone, Ray Mathews, and Jackie Calvert spearheading the attack. Cone scored the first TD on a line plunge from the one, after three successive drives of 26, 11, and 19 yards. Carol Cox caught Smith in the end zone for the second tally. Soon after the second half opened Calvert intercepted a pass and carried it 30 yards to pay dirt. The final six-pointer was the result of Mathews' 23 yards around end.

FRED CONE
Back

GIL RUSHTON
End

NORMAN PETTIGREW
Back

BILLY GRIGSBY
Tackle

How did he get through here? Cone's spectacular playing netted three TD's and many first downs.

Jauntin' Jackie outruns the Duke secondary and heads for the promised land.

Clemson 33
Duquesne 20

The Country Gentlemen climbed back into the winning column by defeating the Iron Dukes of Duquesne, 33-20. Furious Fred Cone played his best game by scoring three touchdowns on plays covering 15, 30, and 47 yards. Ragin' Ray Mathews scored standing up on a run around end, and lateraled to Mike Kinney for another. Wyndie Wyndham's bone-crushing blocks cleared the field for many long runs, and Bobby Williams, Luke Deanhardt, and Jack Brunson slowed down the Dukes' offense.

Glenn Smith clears the way for Mathews' touchdown run around end.

RAY MATHEWS
Back

JOHN CHILDRESS
Guard

BILL DeLOACH
End

DAN DIMUCCI
Guard

BOBBY WILLIAMS
Back

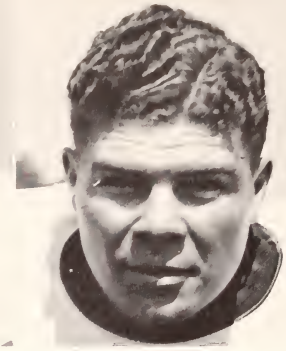

JACK COX
Guard

JIM McCAULEY
End

WYNDIE WYNDHAM
Back

It seems that Wyndham held kangaroo court in Sirrine Stadium. He delivers stern punishment.

Clemson 28
Furman 21

Ray Mathews stole the show at Sirrine Stadium in Greenville as he passed for three TDs and ran 68 yards for the other. Furman, playing an inspired game, held the Tigers scoreless during the first two periods, and, led by the brilliant running of Ed Jasonek, almost tied the game. But there was no stopping the Tigers. Early in the third quarter Mathews passed to Jackie Calvert for the first tally, and repeated the same play, as soon as Clemson got the ball again, to chalk up number two. Glenn Smith made the third tally on the same play. Mathews faked a pass and ran 68 yards for the last.

Furman was expecting a pass when Mathews waltzed 68 yards to the double stripe.

Tommy Chandler splits the uprights to make it four out of four and a perfect day.

BOB PATTON
Tackle

JOE BRYANT
Center

TOMMIE CHANDLER
Guard

DICK HENDLEY
Back

Clemson 20
Auburn 20

Underdog Clemson outran and outpassed the Auburn Plainsmen, but Travis Tidwell, voted the most valuable player in the Southeastern Conference, managed to score in the final minutes to tie the game. Fred Cone's rushing netted 100 yards and six points for the most outstanding individual performance. Ray Mathews ran 20 yards, then lateraled to Bob Hudson, who went the remaining 45 yards to score. Calvert scored the last marker after a long down-field drive. The Mathews-to-Calvert passing attack was good for long gains.

Travis Tidwell scores for the favored Plainsmen to tie the Tigers.

Mathews lateraled to Hudson, and the "Cadillac" scampers for the TD.

A host of Auburn players chase Ragin' Ray as he eats up yardage around the end.

State Fair Week End . . .

CLEMSON VS. SOUTH CAROLINA

. . as they watched the Cubs drop a thriller to the Carolina Biddies. The next day . . .

Pre-Game activities took our thoughts from football. The majorettes drew the applause of thousands.

In a few hours it was all over. Another Big Thursday had passed, and the participants could think or something else.

Gator Farr started the celebration by first preaching the requiem . . .

. . . and then cremating that hated fowl. Afterwards we moved to Columbia . . .

. . . we were back at the stadium, standing, waiting to enter and watch . . .

. . . in the unusually hot October sun. As game time grew near, the crowd grew more nervous . . .

Finally the rival teams entered, and the co-captains met in midfield to decide who would get the first chance at the ball. Carolina won the toss . . .

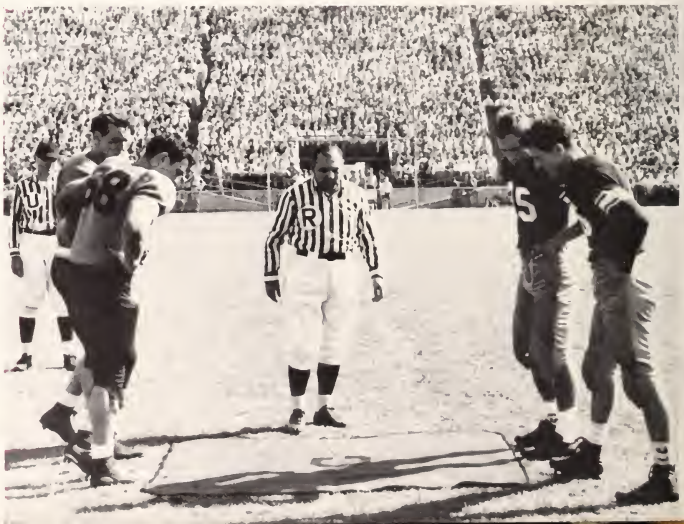

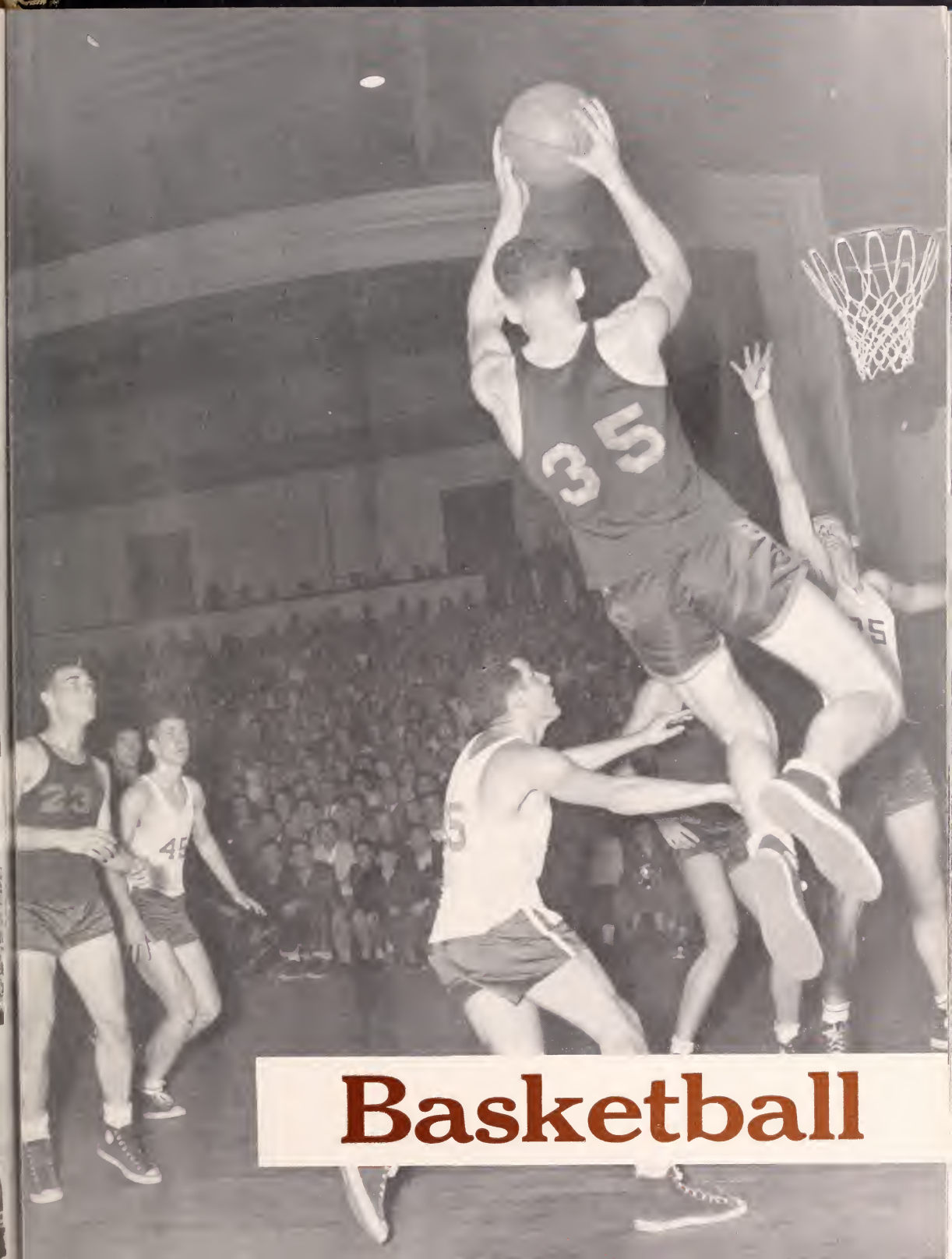

Basketball

blisters, bruises and baskets

At mid-season the Tiger cage team is still fighting for an invitation to the Southern Conference Tournament. The group has played a hard season, and an inexperienced team has made the trail pretty rough. As the **Taps** goes to press the McFaddenmen are still hoping and playing hard for this big bid.

The Tigers boast several outstanding players. John Snee leads the scoring parade with an average of 12.7 points per game, followed by Jim Reynolds and Doug Hough, both close behind. The team as a whole at mid-season leads its opposition 838 points to 785.

JIM REYNOLDS

A tense moment as the teams wait for the ball. Those boys have a savage look in their eyes.

BUMMY TOWNSEN

RONNIE RICHARDSON

JOHN SNEE

W. A. HOLSHAUSER

Off the backboard and into the basket for another two points. Holshouser watches and Reynolds waits.

JACK NEEL

WILLIE POOLE

Carolina jumps for the back-bounce in one of the season's best encounters.

Reynolds does a solo under the basket. He makes it look so easy.

BUD COLEMAN

GEORGE SPENDER

JACK CULLY

DOUG HAUGK

Pruitt jumps for a pass. Wouldn't foul him, would you?

Swish! A basket for the opposition, but the Bengal Cagemen will soon match it.

Clemson	40	Georgia	49
Clemson	57	Georgia	65
Clemson	55	Presbyterian	53
Clemson	60	Maryland	55
Clemson	75	Richmond	53
Clemson	55	Furman	56
Clemson	58	Wake Forest	66
Clemson	66	Davidson	58
Clemson	63	The Citadel	38
Clemson	56	South Carolina	66
Clemson	40	South Carolina	43
Clemson	59	The Citadel	34
Clemson	61	George Washington	66
Clemson	74	Presbyterian	51

The starting quint: Richardson, Haugk, Reynolds, Snee, Spencer, and Coach McFadden.

Haugk rings another for the Tigers. Jim Reynolds waits for a rebound.

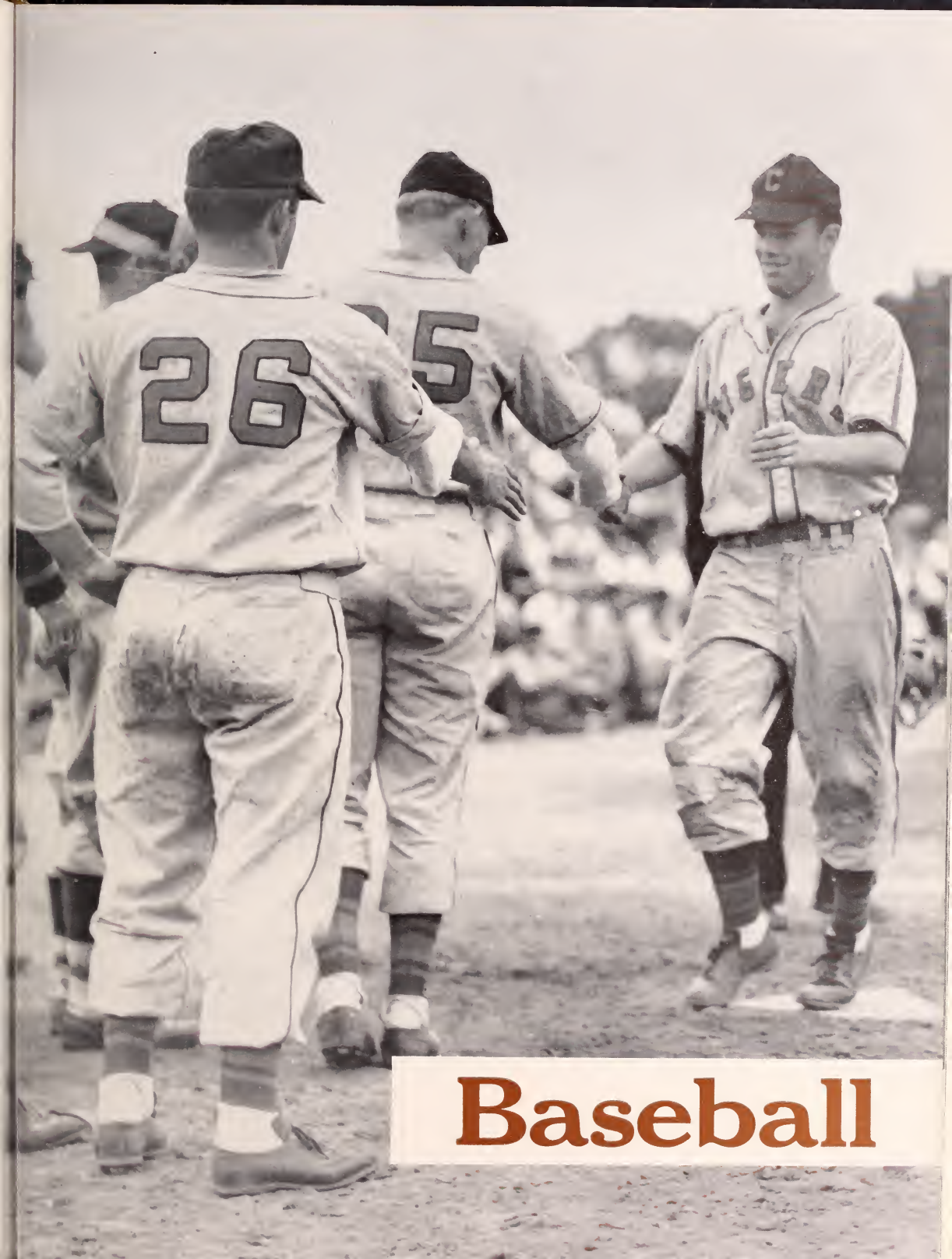

Baseball

strikes, runs and errors

With most of the last year's team returning, the Tigers could expect a better than average season. For the first six games they seemed invincible, but then the tide turned. Up until the end of the season the diamondmen played nip-and-tuck with the conference leaders. Then a couple of reversals at the end of the road lost the conference championship, but the team still had a record which they couldn't complain about.

A Blue Hose player tries to outrun the ball and Gillespie. It isn't destiny that keeps him from making it.

"Eyes" slides in safe on the "hot corner". It's hotter than ever for Duke.

A clean hit. Keep 'em swinging, boys—that's the kind that counts.

Big Luke rounds third and heads for the plate. Chalk up one for the Coxmen.

Center Fielder Ray Mathews crosses home to receive the congratulations of his teammates.

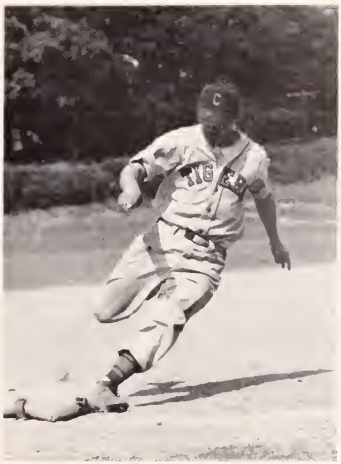

Another Tiger heads for pay dirt. Must be that seventh-inning rally.

A grand slam! It's this kind that wins ball games.

Clemson	16	The Citadel	4
Clemson	10	The Citadel	5
Clemson	4	Furman	3
Clemson	6	Furman	5
Clemson	16	Furman	3
Clemson	9	Furman	6
Clemson	18	Furman	20
Clemson	13	Florida	14
Clemson	7	Florida	9
Clemson	5	Presbyterian	19
Clemson	6	Georgia	12
Clemson	4	Presbyterian	3
Clemson	16	Duke	18
Clemson	13	Duke	3
Clemson	8	Davidson	1

He's safe by a mile. But hasn't that first baseman got the form!

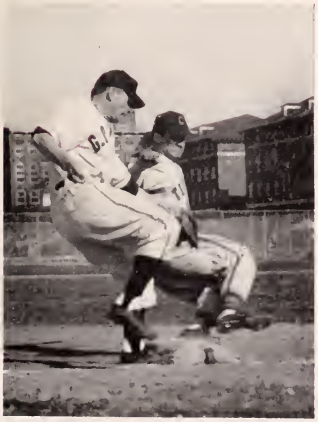

They can't catch a Tiger napping. He's safe, as usual.

A ballet on the diamond. This is one stolen base that Duke will regret.

A moment of expectation. This Tiger is waiting to slap that pill into deep center.

Even the Tigers must practice. Both the batters and fielders get their chance here.

Baseball or ballroom? This form would make a hit anywhere.

Duke looks bored as the Bengal heads for pay dirt. Don't give up, boys.

A four-bagger always rates a shake. It only takes a few of these to win a game.

The Furman Wind blows out on third. Too bad the Baptists can't practice what they preach.

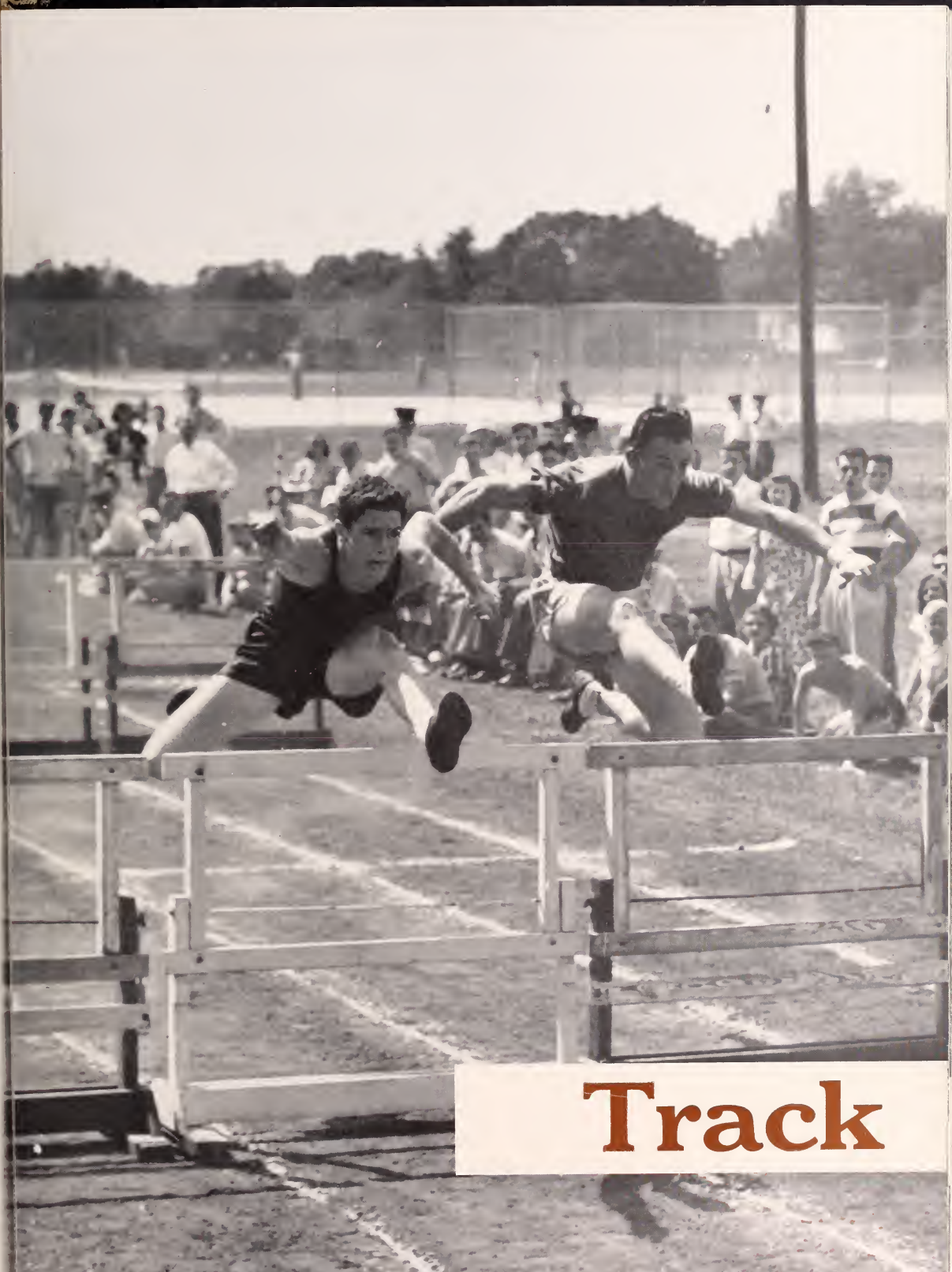

Track

state cinder success

The second undefeated team of the year won its victory on the cinders. The Tiger speedsters won from Presbyterian, Wofford, Carolina, and Davidson in successive meets and ran away with the state track tournament at Clinton, compiling a total of 58½ points for the victory. Coach Norman chose not to enter the team in the Southern Conference meet.

A visiting Gamecock strains for the crowd. These chickens will never learn.

What goes up must come down. It's a long drop, tho.

"Bugs" hands off to Haugh in the relay. Couldn't be that it's too hot to handle?

Hudson strains as teammate Calvert breaks the tape in a photo-finish with P. C.

1949 Track Team. Left to Right, Front Row: Adger McKay, Bobby Williams, Jerry Brown, Spook Puliknen, Bob Rayle, Bill Jackson. Second Row: Little Rock Norman, R. C. Hoffman, Mitchel Clark, F. K. Yarborough, Bugs Thompson, George Boyd, R. D. Wham, H. E. Batson. Third Row: Tom Turner, Jack Doffert, George Facchin, Bummy Townsend, Flash Williams, Cy Kevett, Berny Graham, W. A. Holshouser, Bailey Faile, Jim Whitmire, and Rock Norman, Coach.

Even the Grecians couldn't have developed any better form.

Tigers in the lead all the way. No wonder they won state championship.

Up and over, and on to the finish. Jack leaps towards victory.

Hugh comes in head-first on the high jump.

"Spook" Puliknen receives his award for first place in the mile during the state track meet at Clinton.

"Root" Rayle, our distance star, coming into the home stretch.

"Hoochie" coming in on two points. He's even got his wings spread.

It's over 12 feet and another victory for the Tigers.

Jack trails at this hurdle, but just give him time.

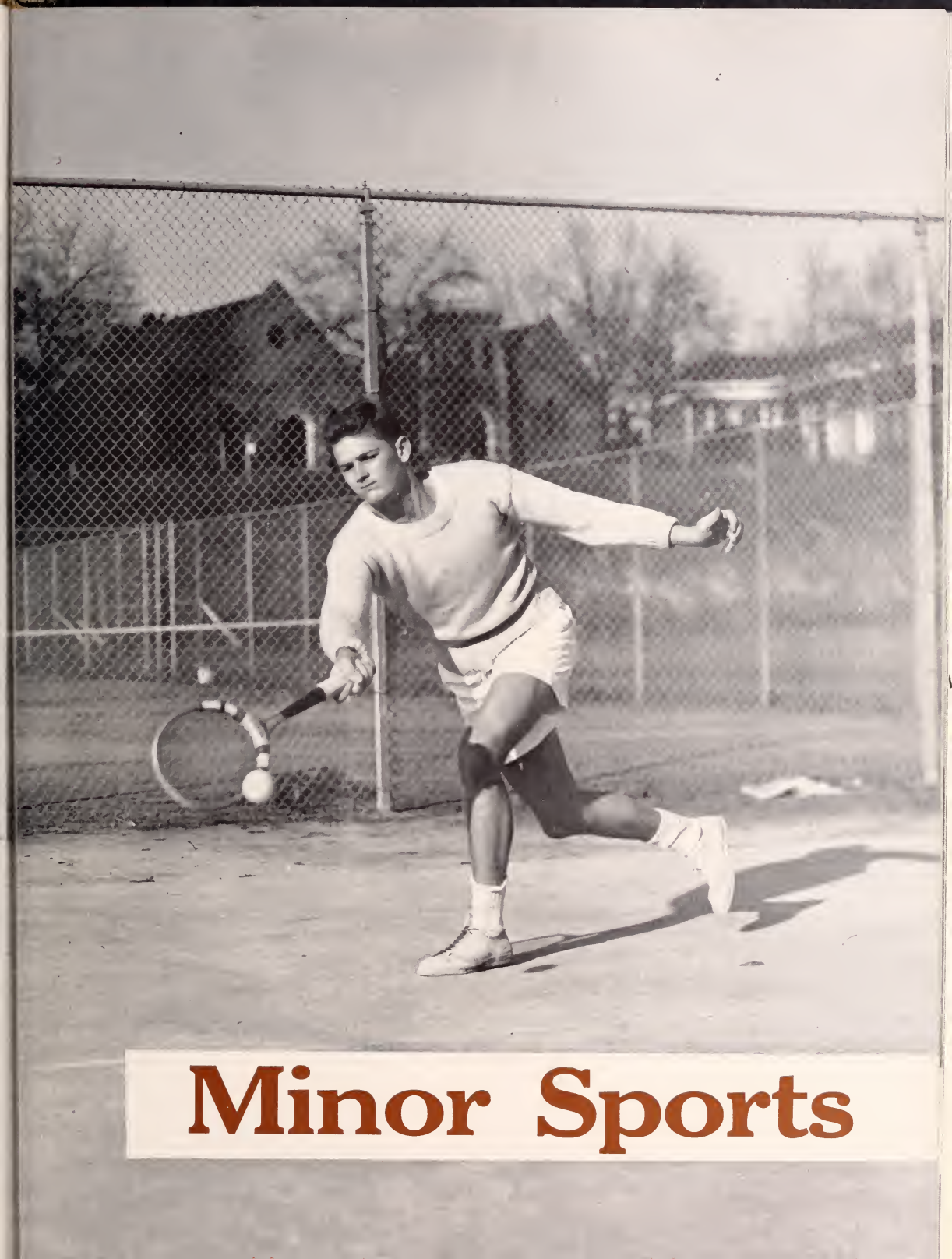

Minor Sports

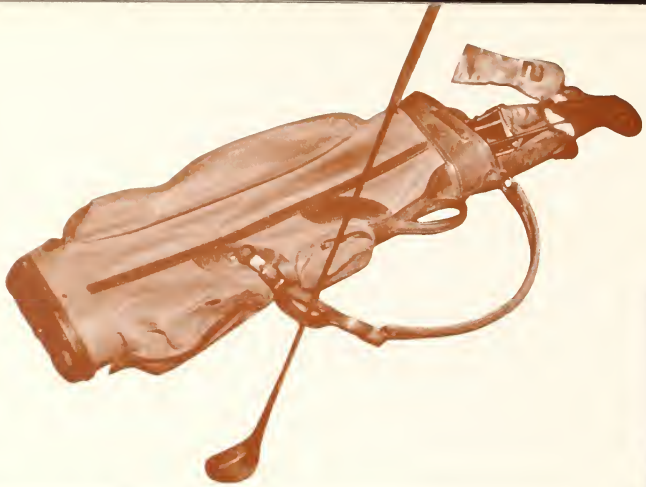

Golf

Drives such as this helped put the Tiger link team high in the state ranks.

The potent swingers; Halliday, Reese, Chapman and Delk. These take the Tigers to the tournaments.

The 1949 link team dropped only two meets during the regular season, but two of the teams that had fallen before the victorious Tigers came back in the state tournament at Spartanburg to defeat the Clemson team and give them a third place in the contest. Carolina and Wake Forest out-putted the Bengals for their only defeats before the Spartanburg battle. Many of this year's team will be back next year to mold a top flight link team.

Prelude—or the calm before the swing. After this a long drive toward the cup.

Follow through—and a birdie on the first hole.

Rifle

Captain Peter Anderson and his fire boys line up for the photographer. The man behind the camera scores a bull's eye.

The Sergeant and the Cadet learn how to put round pegs in round holes. Marksmanship!

With a ready on the right and a ready on the left, the Tiger marksmen open another rifle match. Undefeated this far this year in shoulder-to-shoulder matches, the sharpshooters have also won better than half of their telegraphic meets. A great many of last year's members compose the present team, and the same coaches, Captain P. M. Anderson and Sergeant E. L. Cox, direct the firing.

Three of the sharpshooters in action. How did Gunby or Allen ever make the team?

Pete shows the boys the standings. You're at ease, West.

Swimming

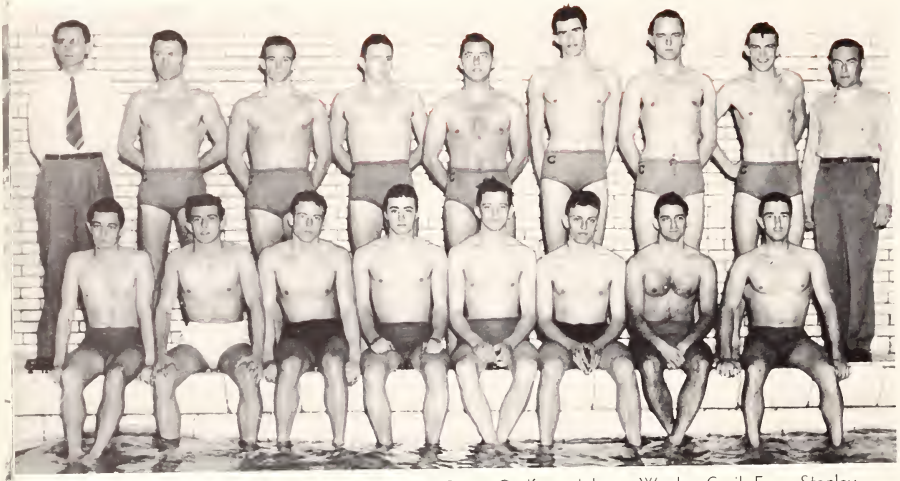

The Tiger Tankmen. Left to Right, First Row: Duna Godfrey, Johnny Weeks, Cecil Few, Stanley Converse (Captain), David Klinck (Alternate Captain), Fred Mappus, Norman Meuhsan, Sid Hodge. Second Row: Coach Carl McHugh, T. R. Boykin, Bill Taylor, Bill Monroe, Mac Saunders, Charlie Eubanks, Bill White, Charlie Atkinson, George Jones, Manager.

Coach Carl McHugh's tankmen have dropped two of their first three meets, but the future looks bright, nevertheless. At the beginning of the season the team had only three of last year's regulars on its roll, but as the season grows older the new members gain that necessary experience. Now a well-balanced team, two deeps in almost every position, faces its opposition with confidence.

Even a fish couldn't outdo this Tiger. He cut the water clean as a whistle.

This should break something—if only the water.

A fast start always helps and these three seem to have that jump down pat.

Tennis

With the addition of six new courts, four clay ones to be used solely by the varsity, the tennis team is expected to show great improvement this year. The **Taps** goes to press too early for a seasonal review, but at this time the team is shaping up under the experienced hand of Coach Hoke Sloan, who has guided the netmen since 1926. Clair Draper heads the ladder, followed by Harold Littlejohn, Joe Black and Ben McLeod. In the doubles, Draper and Littlejohn are in the lead, with Black and Jack Neel a close second.

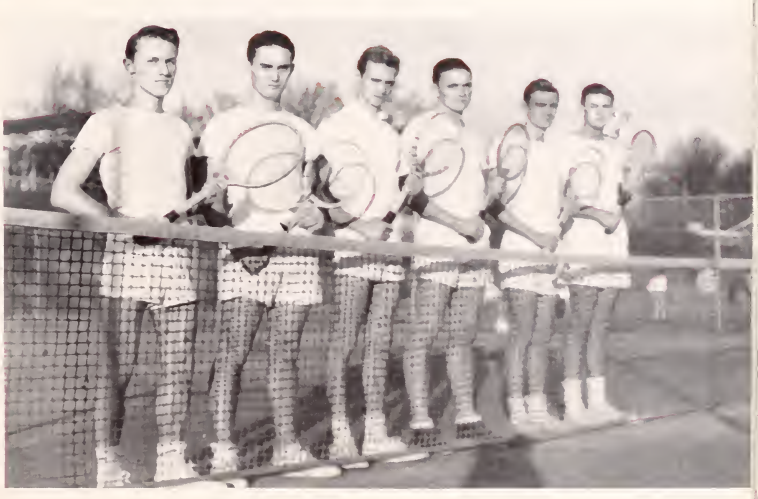

The Netmen. Left to Right: D. C. LeGrand, Harold Littlejohn, Vernon Smith, Joe Black, Ben McLeod, Clair Draper.

Draper gives a fast serve as the tennis team gets into shape before the season opens.

The ball sails across the net after a hard return by Smith.

Intra

The students in general get a crack at sports through the Y.M.C.A.-sponsored intramural program. Under the direction of Mr. Roy Cooper, teams from the barracks and pre-fabs are formed to compete in touch football, basketball, tennis, volleyball, and softball. At the end of each season the winners are selected and presented keys.

Each fall every Cadet company and vet barracks turns out for volleyball. This sport draws many enthusiastic supporters.

Over the net for a point. Two companies battle for the intramural championship.

All-Stars in the Bowman Field Bowl. Touch football also draws many eager participants.

Batter up! Softball has more supporters than any of the sports program.

A high jump scores the winning point, while the other team looks on amazed.

murals

This one didn't make it. After a mad scramble some lucky fellow will get another chance at the basket.

That must be an interesting shot. Everybody has his eyes glued to the backboard.

Up towards the basket and two points. The opposition looks a little dumbfounded.

The old "college try" personified. These boys play for keeps.

Flatbush's favorite has many supporters at Clemson. All of these would rather play than watch.

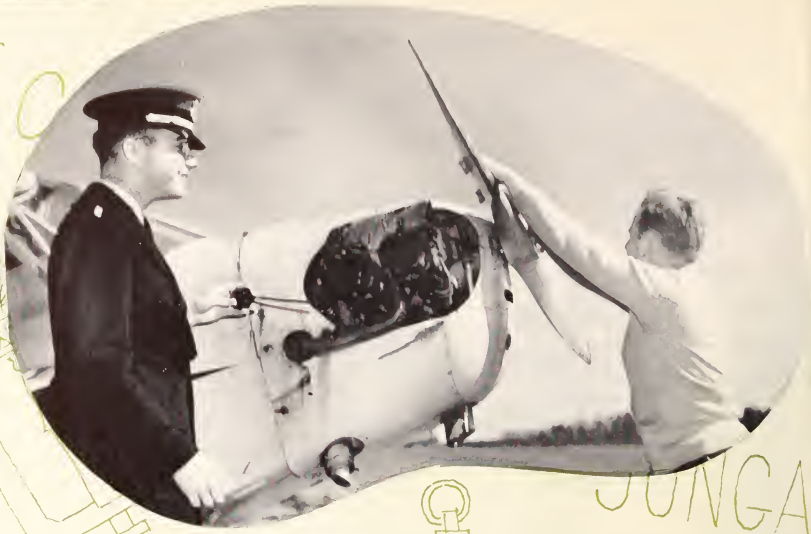

ACTIV

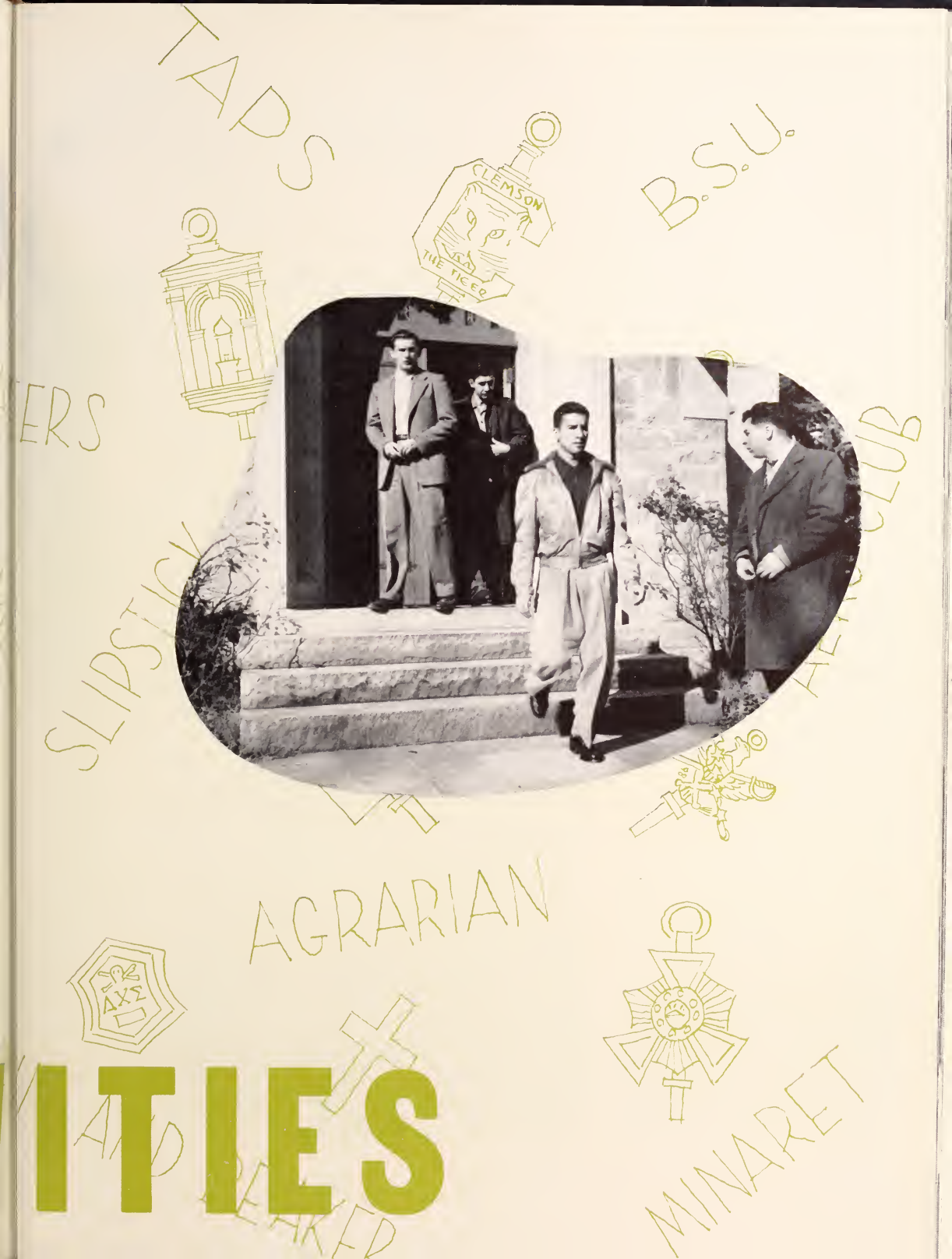
TAPS
B.S.U.
CLEMSON
THE TIGER
ERS
SLIPSTICK
AGRARIAN
MINARET
ITIES

There's one for

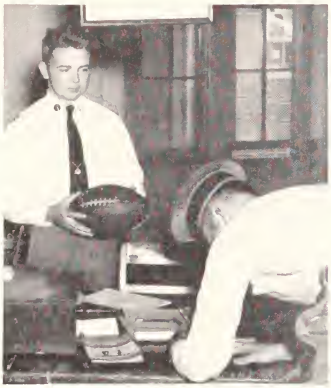

Bill looks like an All-American. Try changing those buttons for a pair of shoulder pads.

Practice makes perfect, and the Jungaleers are noted for their good, hot jazz. Blow hard, boys.

The most popular part of the "Y"—many hours are spent in a "Q" lab here.

"John Barrymore" Magruder thrills the audience during the Little Theater production, "Arsenic and Old Lace".

everybody

The newspaper office, brain trust of the Tiger. How did Kennemore get in?

The unsung heroes of the publications —if you don't believe it, just ask them.

Which came first—the chicken or the egg?

Brass at the Junior-Senior. Don't take it too seriously, Doc.

Hey, T. B. What will the gal at the "Rock" think of this?

If you've got

The freshman who comes to Clemson thinking that studies always take the limelight is sadly mistaken. Organizations ranging from the ridiculous to the sublime constantly vie for the sucker's time—and many students respond. Initiations vary from quiet dignity to pure embarrassment. Studies take a back seat during this period, and back seats take a brushing.

Hercules was always the lady's man. Even a dog can't have any privacy here.

It would be hard to tell one pig from another. One's hotter than the other, tho.

Costello holds fond memories of this day. Always did like to be military.

what it takes

Some people have peculiar tastes. Or is it that a jackass must laugh?

Nothing like posing for the camera. The guys and gals are having a big time at a CDA intermission party.

The marksmen add up the score. Sergeant York wouldn't have a chance against these sharpshooters.

The songbirds chirp. Get your mind on your work, Jack.

Time on your Hands

Politicians Arthur and Rayle map strategy for coming campaign.

Clemson casualty being carried from the scene of conflict.

The pause that refreshes.

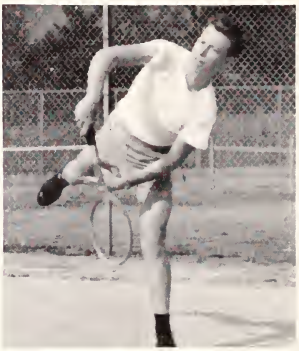

Don't strain yourself reaching for the ball, Lambert.

Johnny and Junior, the darkroom slaves, get out some prints.

Under the watchful eye of Mrs. Clark, Cephus tries his hand at cooking while Preston warms the buns.

"The Slipstick" boys get ready to put in a hard night's work. Get on that typewriter, Marscher.

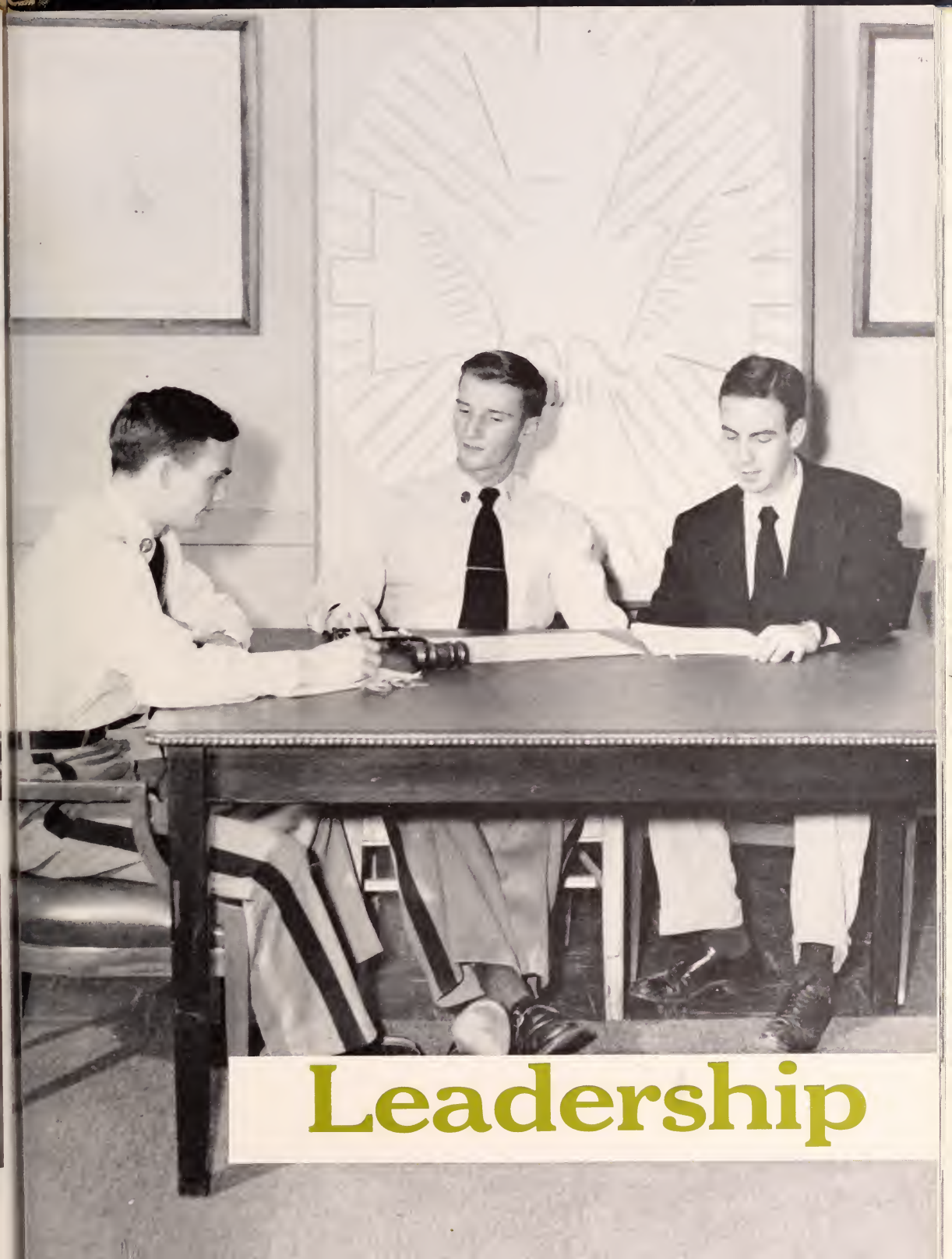

Leadership

BLUE KEY

ROBERT F. RAYLE
President

For leadership and service, Blue Key, national honorary leadership fraternity, is the top of the ladder at Clemson. It is toward this goal that many a man's efforts are directed in his years at college.

Among the fraternity's achievements on the Clemson campus are the publication of the Blue Key Directory, which contains all students' names, addresses, and courses of study, the inception of a club president's council which helps consolidate all student activities, better relations between Clemson and her athletic rivals, and many others.

The general welfare of the students is the foremost goal of the fraternity. With this in mind and also with the further development of our alma mater, Blue Key continues to operate.

HUGH M. TOBIN
Vice-President
HOWELL T. ARTHUR

ARTHUR J. BANKS
Recording Secretary-Treasurer
WILLIAM V. COSTELLO

WILLIAM P. ROBERTS
Corresponding Secretary
A. McNEIL HOWARD

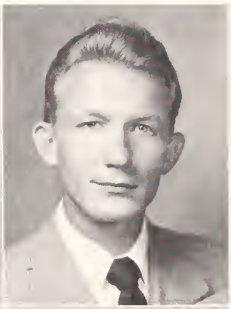

PAUL R. LUNSFORD
Alumni Secretary
JEFFERSON D. McMAHAN

ROYALL E. NORTON
Co-Editor, Blue Key Director
DANIEL S. MAY

"Doc" blows off steam at regular Monday business luncheon while "Root" listens attentively.

FOREST D. SUGGS
Co-Editor, Blue Key Director

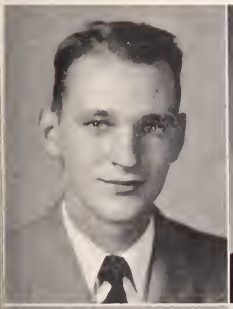

GEORGE L. ADAMS

ALBERT H. PETERS

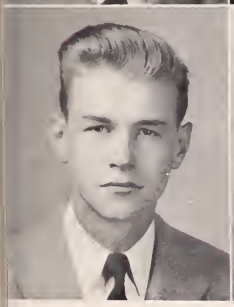

SAM L. PETTIT

New officers "Root", "Tobe", and "A. J." chat with "Old Soldier" P. R.

Tiger Brotherhood

A. J. BANKS
President

Tiger Brotherhood is an organization composed of members who possess outstanding abilities of leadership, service, and interest in Clemson. Among their many projects is the bettering of relations between the faculty and the student body. Tiger Brotherhood was first formed on the Clemson campus in 1928 by Professor John Marshall. Any student who shows interest in leadership and service is eligible for membership in the organization.

W. E. DARBY
Vice-President
W. V. COSTELLO
R. E. DILFIELD

W. B. PATTERSON
Secretary
J. F. CRAIG
W. H. D. GAILLARD

W. P. ROBERTS
Treasurer
R. N. CROWE
F. E. GAULDEN

H. T. ARTHUR
J. E. CUSHMAN
H. L. HANCE

W. W. BALLENTINE
L. B. DeYOUNG
J. M. JACKSON

A. K. BOWMAN
J. F. DICKSON
J. H. JAMES

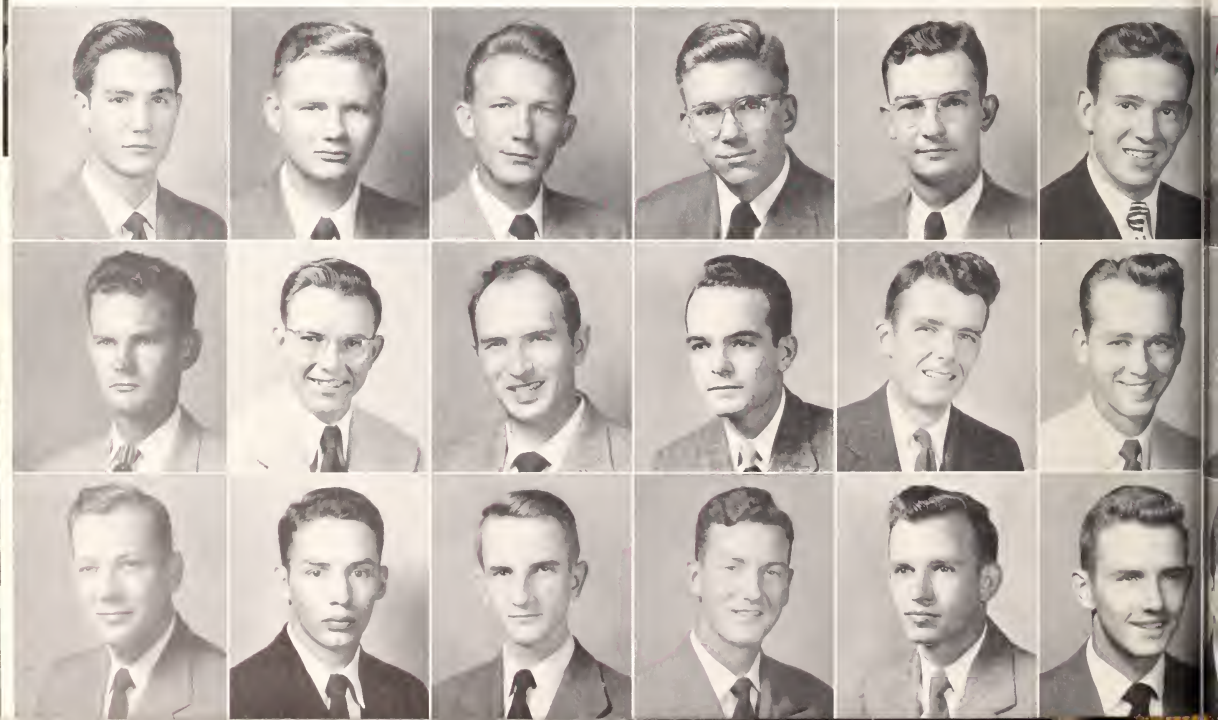

Is this the Tiger Brotherhood or the Brotherhood of Asses? Only the goat looks natural.

And in the spring the Brotherhood convenes. These are the campus' leaders.

R. B. JOHNSON
W. C. MOORMAN
W. A. SLOAN

P. R. LUNSFORD
R. E. NORTON
A. D. STALVEY

A. H. McLAURIN
J. E. PADGETT
J. H. STOVALL

H. E. McLEOD
J. T. POULOS
F. D. SUGGS

D. S. MAY
R. F. RAYLE
H. M. TOBIN

T. L. MONROE
H. W. REID
M. W. WHITE

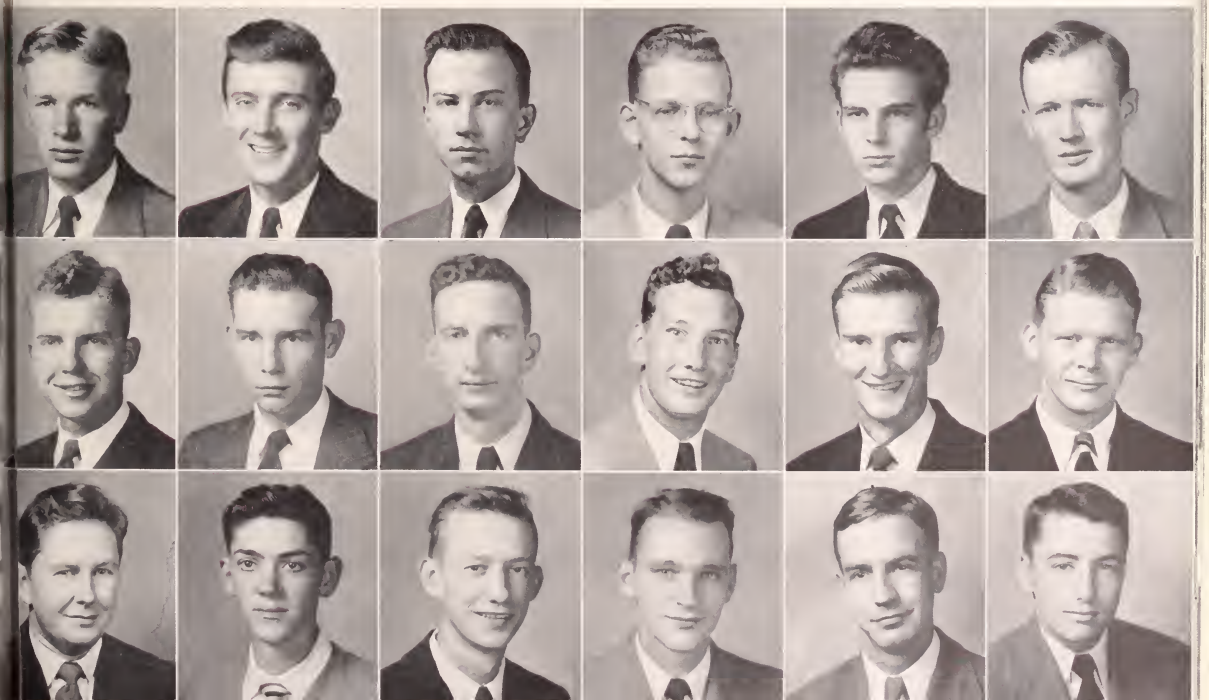

Alpha Phi Omega

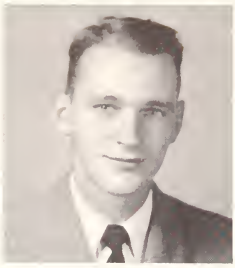

FOREST D. SUGGS
President

Alpha Phi Omega is composed of one-time Boy Scouts who show promise of attaining the positions of leadership on the campus.

Many worthwhile projects and activities are sponsored by the club each year. Some of these include the publication of a booklet of club information, the preparation and distribution of a desk blotter to all students, and a large part in a relief program for Europe.

New members are selected at the beginning of each semester. They are selected for their abilities of leadership, personality, and scholarship.

The club was first organized on the Clemson campus in 1936 and has since attained a position of respect and admiration in the eyes of Clemson men.

Dan Pate helps perform regular A. P. O. service . . . collecting fruit for the needy after Thanksgiving chow.

J. H. AIKEN
J. R. ANDERSON
R. P. BOYD
C. R. BOYLE
H. E. BROCKMAN
A. S. CHANDLER
W. H. CRAVEN

W. E. DARBY
R. E. DILFIELD
J. M. FARMER
W. H. FANNING
D. M. GARREN
C. M. HAGAN
J. T. KEY

O. T. LIVINGSTON
G. M. LUPO
A. H. McLAURIN
W. F. MARSHER
H. C. MERRITT
R. E. NORTON
D. D. PATE

S. R. PENN
H. W. REID
P. R. RICE
J. M. SHIELDS
W. A. SLOAN
L. M. WHEATLEY
M. W. WHITE

Brockman and Boyle map strategy for the "Good deed a day" boys.

Miss Shanklin questions Tom about concert tickets at A. P. O. party.

WHO'S WHO

Among Students in American Colleges and Universities

HENNING FREDERICK ADICKES, JR.

HOWELL TAYLOR ARTHUR

ARTHUR JAMES BANKS

CLAUDE HAMPTON BEATTY

ROBERT WALTER BERRY

WILLIAM B. SIMONS BOYKIN

JAMES FOSTER CATHCART

JULIAN CREED HAMMOND

BILLY GENE McCALL

WILLIAM FREDERICK MARSCHER

NEIL ANTHONY MONTONE

WALTER COKER MOORMAN

ALBERT HENRY PETERS

SAM LAYTON PETTIT

JAMES KEITH PRICE

ROBERT FRANKLIN RAYLE

JAMES HENRY RICE

ROBERT ELMER SMITH

ARMAN DERRICK STALVEY

HARRY EDWARDS ULMER

SAMUEL PARKER YOUNG

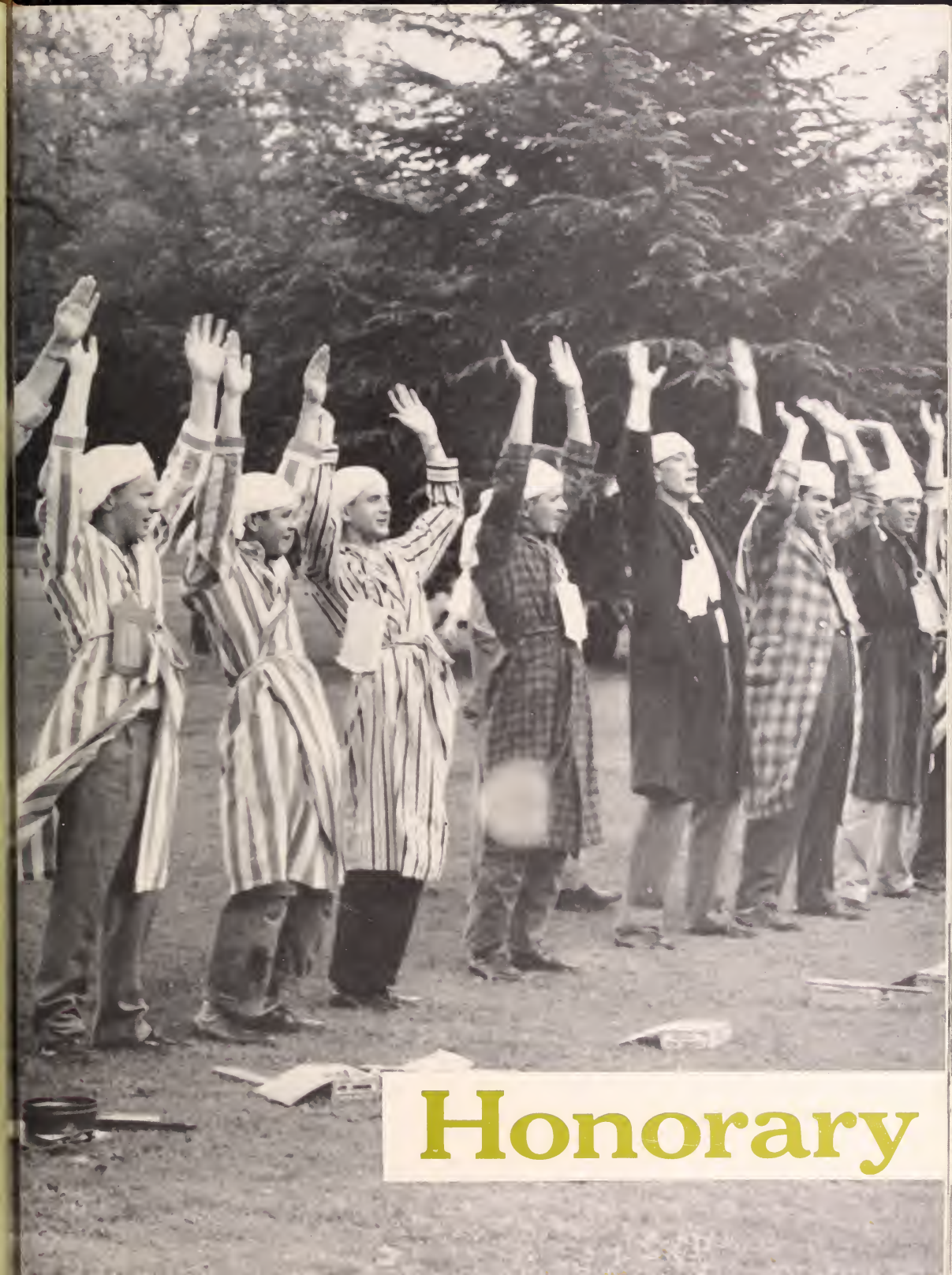

Honorary

ROBERT W. MOORMAN
President

Phi Kappa Phi

For those men who have maintained a grade point ratio of 6.5 or better for the first three years of their college careers there is due recognition. This recognition is given them in the form of membership in Phi Kappa Phi, national honorary scholastic fraternity.

Phi Kappa Phi, the greatest scholastic honor offered at Clemson, was organized at The University of Maine in 1897. Stimulation of learning in competition is the chief goal of the fraternity.

H. O. ABERCROMBIE
M. M. CLINKSCALES, JR.
W. F. MARSCHER

A. J. BANKS
R. F. COLLINS
N. A. MONTONE
Vice-President

R. F. BARRETT
E. A. GUNNIN
S. L. PETTIT

CLAUDE H. BEATTY
J. C. HAMMOND
J. K. PRICE

P. L. BENFIELD
R. M. HART
R. L. ROGERS

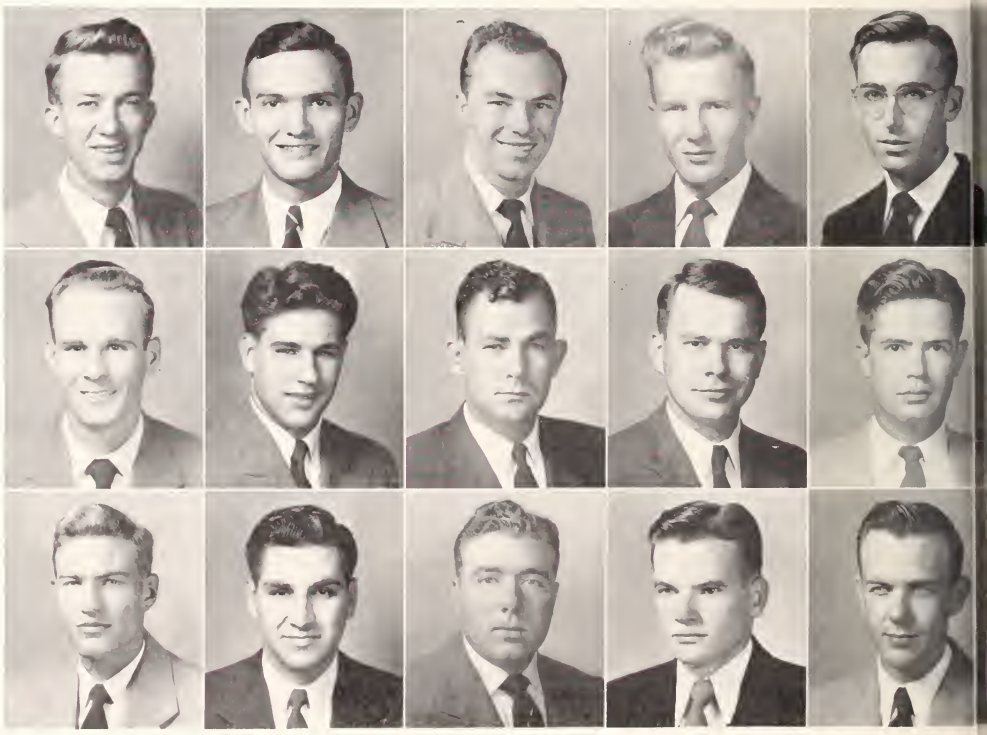

"Brain" Beatty whipping out a resume of Einstein's theory.

"Grade Points" Boykin gets the poop on the next hour's quiz . . . so that's the way to make "A's".

R. W. BERRY
J. W. HASTINGS
R. E. SMITH

G. W. BOWERS
G. C. HAYNES
C. C. TAYLOR

W. B. BOYKIN
R. W. HOOD
A. L. THOMPSON

H. E. BRIGHT
T. W. LEWIS
H. E. ULMER

JACK G. BROCK
C. W. LONG
B. J. WATSON

J. R. CARTER
B. G. McCALL
W. D. WINDSOR

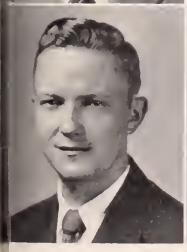

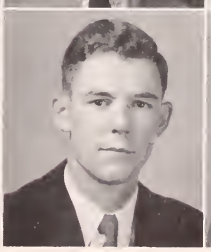

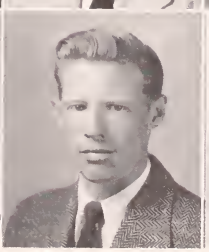

Phi Eta Sigma

Grady Allison lends a helping hand to the needy.

The "Q" Boys come in handy by helping out those of us who wear dunce caps.

The brains of the Freshman Class are united in the Phi Eta Sigma, honorary fraternity for freshmen with a grade point ratio of 7.5. Other than introducing the potential geniuses to each other, the fraternity sponsors classes for other members of the class who are having a more difficult time in their studies.

L. R. ALLEN
R. L. BROADWELL
B. D. HICKS
K. E. NELSON

H. G. ALLISON
J. F. CATHCART
J. T. HOUGH
R. M. PRINCE

H. E. BLAND
Vice-President
W. C. DENSON
H. G. LEFORT
J. SHOCKLEY, JR.
Treasurer

R. A. BRANHAM
E. J. DOHAR
H. M. LIGHTSEY
C. C. TAYLOR

R. L. BOOZER
J. C. FERGUSON
G. A. MOBLEY
C. M. UPRIGHT

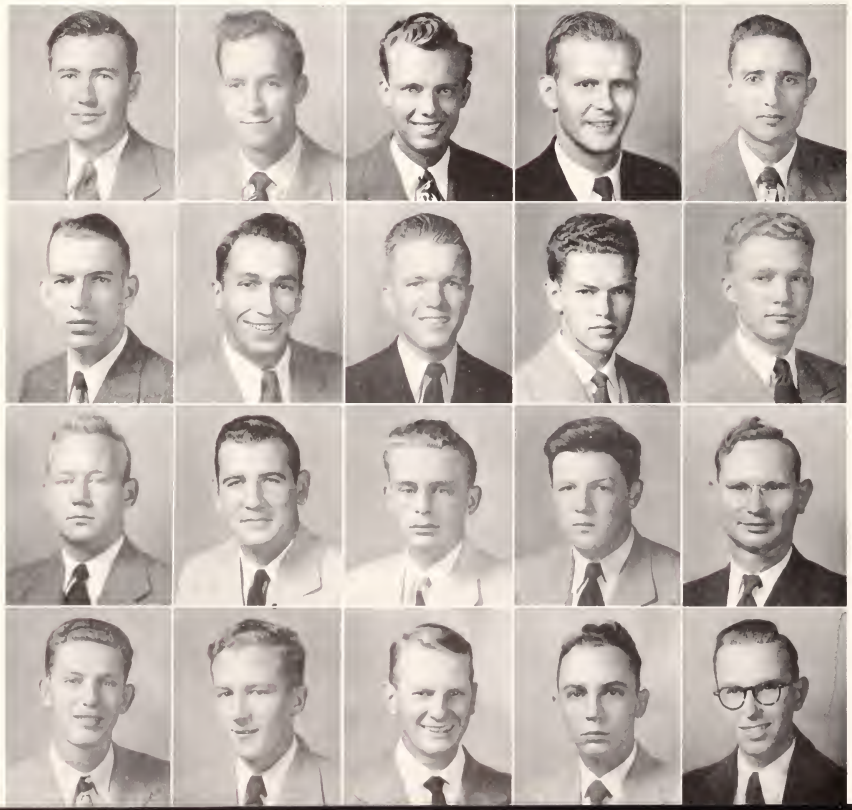

M. G. MICHAEL
President

Sigma Tau Epsilon

For the comparatively new school of Arts and Sciences at Clemson there is an honorary scholastic organization. This organization is Sigma Tau Epsilon and is open to juniors and seniors who have the required grade point ratio.

Tutoring of undergraduates in the various departments is a task which the fraternity has undertaken for itself. They have been highly successful in this venture.

As in other scholastic fraternities, fellowship and competition in learning are twin purposes of the organization.

Say, how did "Geech" Rice get into this outfit while working on the Tiger?

Fatty Schoefield sweats out another lab. Where's Tojo, Hirohito?

A. D. STALVEY
Vice-President
J. P. DOBBINS
H. B. LIGON
J. C. S. RIVERS

B. G. McCALL
Secretary
K. A. GATLIN
T. C. MANN
E. F. SAPP

W. S. ADAMS
J. W. HERRING
W. R. MATTOX
E. C. SCHOFIELD

H. F. ADICKS
R. E. HILLER
R. F. RAYLE
C. C. TAYLOR

R. F. COLLINS
A. M. HOWARD
J. H. RICE
N. C. WESSINGER

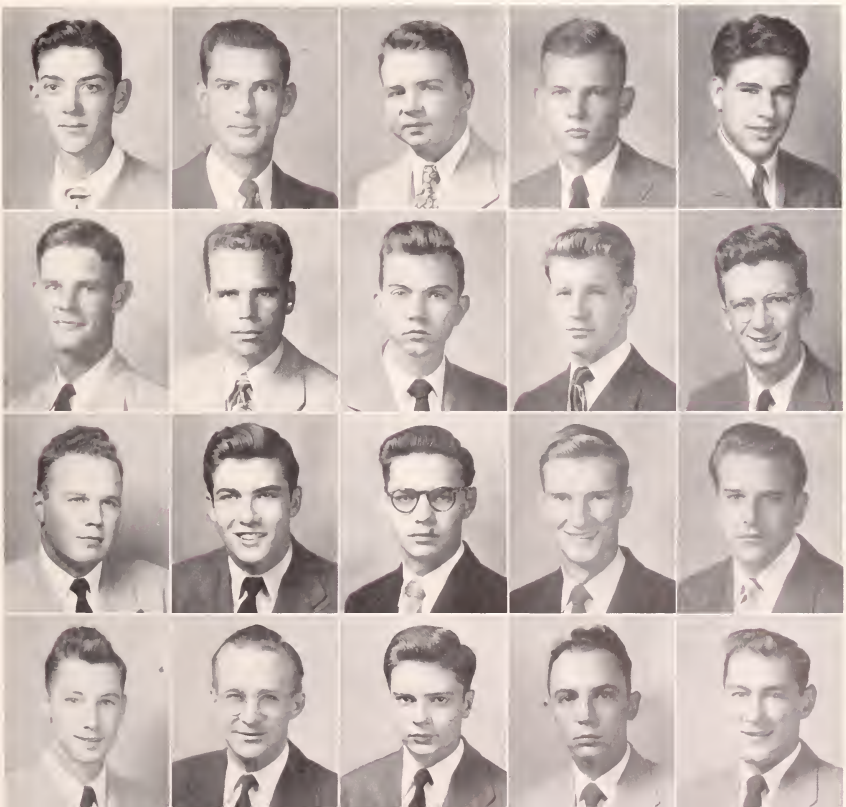

R. W. BERRY
President

Tau Beta Pi

S. L. PETTIT
President

Truly the cream of the Engine House are the men of Tau Beta Pi. These men have reached the high standards for which the fraternity is noted. Prerequisites for membership—a set grade point ratio and high moral character and integrity. Seemingly endless lab reports, highly technical texts, sleepless nights, and good hard work make for success in the fields of engineering.

The goals of the fraternity are competitive learning and attainment, and, for those who succeed, a common ground on which to exchange ideas and theories o. the fields of engineering.

George shows us how we, too, can make grade points Simply . . . dig, dig, dig!

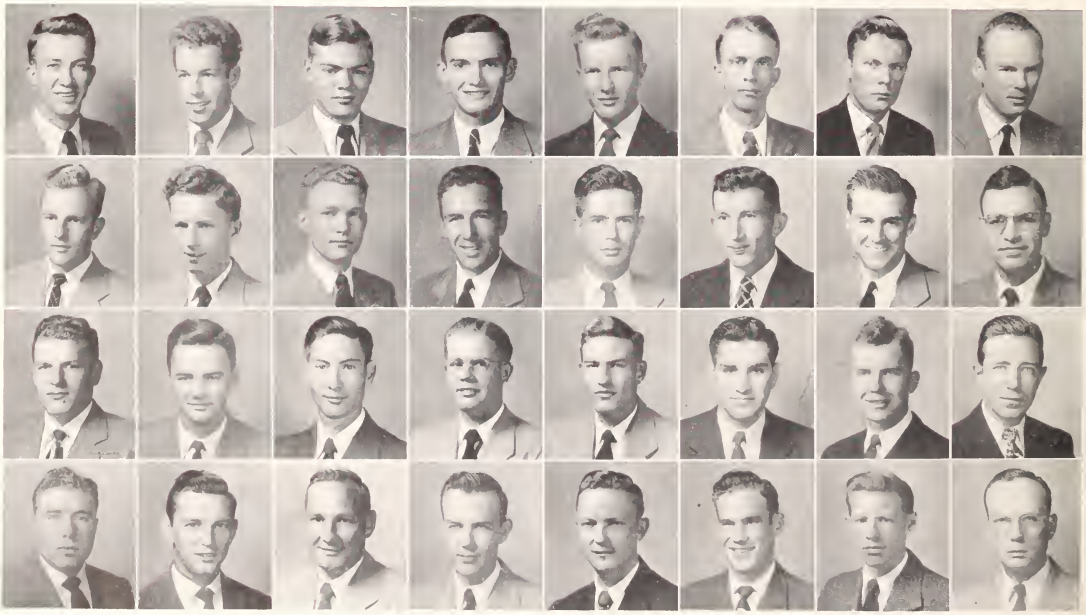

H. O. ABERCROMBIE
J. R. CARTER
W. B. KARST
S. L. PETTIT
G. C. ALDOUS
G. M. DEVLIN
A. B. KILLINGSWORTH
W. T. REEDER
H. B. BAGWELL
J. C. FERGUSON
H. J. LARK
C. O. RIDDLE
A. J. BANKS
M. E. GIDDINGS
C. W. LONG
R. L. ROGERS
C. H. BEATTY
R. M. HART
W. F. MARSHER
R. E. SMITH
G. W. BOWERS
G. C. HAYNES
N. A. MONTONE
R. P. TAYLOR
T. R BOYKIN, JR.
C. S. HOGAN
W. C. MOORMAN
H. J. WATSON
J. W. BRADFIELD, JR.
R. W. HOOD
C. T. PEIGLER
F. D. WRIGHT

B. R. ADAMS
Secretary-Treasurer
M. M. CLINKSCALES
T. L. HOWLE
T. E. PERRY

H. G. ALLISON
F. M. CURETON
C. E. HUFF
W. M. POAG

R. D. BALLENGER
J. M. FARMER
W. M. KIRBY
C. J. PRICE

D. J. BRETT
J. W. GAILLARD
C. O. LAMOREAUX
W. T. RUTLEDGE

H. E. BRIGHT
G. P. GASAWAY
R. E. LARK
H. D. STROUD, JR.

J. G. BROCK
C. J. GRAY
A. H. LOWE
B. K. SUTTON

H. E. BROCKMAN
J. W. HASTINGS
M. G. MICHAEL
J. L. VINSON

J. A. BYRD
R. C. HOFFMAN
D. L. MOYD
J. S. WILLIAMS

J. F. CATHCART
D. HOPPER
J. L. NEAL
R. N. WESTMORELAND

Phi Psi

Evidently B. K. is sweating out the "Crows" dobby loom fixing. We don't envy him.

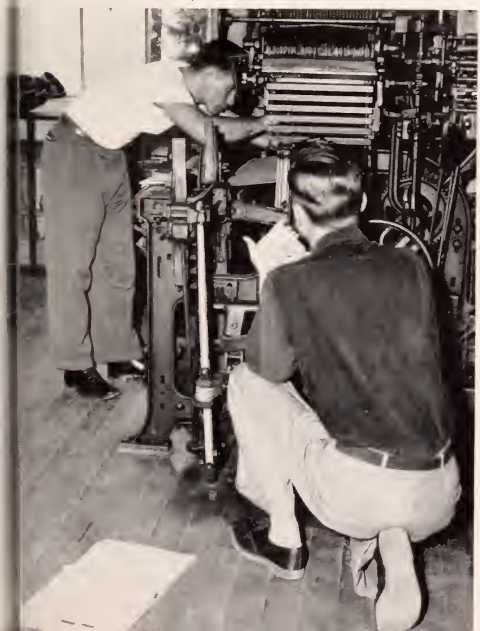

Phi Psi, national honorary textile fraternity, ends its 23rd year of service and activity on the Clemson campus. Those men majoring in Textile Chemistry, Textile Engineering, and Textile Manufacturing are possible candidates for membership. As in other honorary fraternities scholarship is the first consideration, but this is closely paralleled by the individual's personal character and integrity.

The fraternity seeks to bind its members by a common bond of brotherhood and fellowship with which they may gain their common goal of success in the different fields of Textiles.

J. R. ANDERSON
President

R. F. BARRETT
Vice-President

Minarets

Dean Earle and Prof. Gates wine and dine with the architects. Designing a building for your clan, Herb?

Those men in the school of architecture who possess required scholarship records as well as outstanding traits of character and personality are invited to become members of the Minarets. This organization was first begun to give the architectural undergraduates a common ground on which to exchange ideas of their profession. Each year the club sponsors educational lectures, art exhibits, and other programs of architectural achievement.

Interesting social activities in the form of intermission parties, banquets, etc., help make for a well-rounded organization.

S. T. SNOODY
Vice-President

E. A. GUNNIN
Treasurer

W. O. AMEEN

H. H. TARLETON, JR.
President

H. D. BLACKWELL

J. A. BURTON

N. S. CORNWELL

R. E. DILFIELD

H. B. FOY

W. E. FRIPP

Minarets' new initiates praise Allah in front of the Engine House. What . . . do you boys do something besides sleep in the daylight hours?

H. D. HEDGEPATH

J. F. LANGLEY

M. A. LEVY

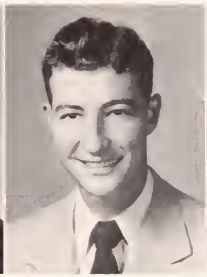

H. M. LOVE

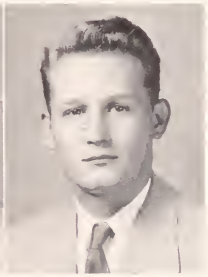

H. C. McDONALD

B. B. NEELEY

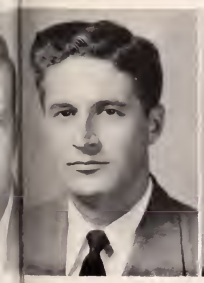

V. H. NOWELL

C. Y. PARKER

W. D. PEAKE

M. A. RICE

Alpha Tau Alpha

"Sleepy" Hammond, admirable understudy of the "Lord".

Too little attention and recognition are given to the teachers and educators of this country. Their work is long and hard, and in too many cases the only reward is one's knowledge of self accomplishment. Realizing that these men have taken it upon themselves to carry on this great work, Alpha Tau Alpha, national honorary agricultural education fraternity, seeks to recognize those men of outstanding ability in this field. The establishment of brotherhood and fraternal fellowship among agricultural leaders of the future is the goal of this organization.

JULIAN C. HAMMOND
President

T. E. JOHNSTON
First Vice-President
H. T. HALL

R. T. MOORE
Second Vice-President
W. C. METTS

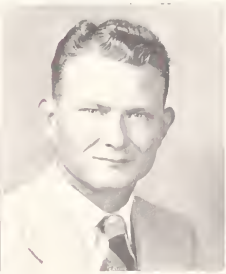

R. S. JACKSON
Secretary
C. N. PRICE

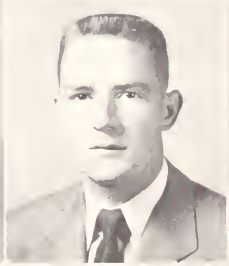

W. A. GAMBLE
Treasurer
P. E. RAMSEY

O. R. COTHEAN
Reporter
G. W. SEABORN

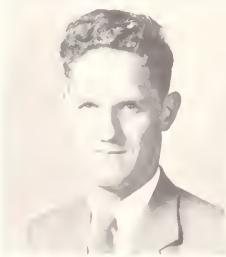

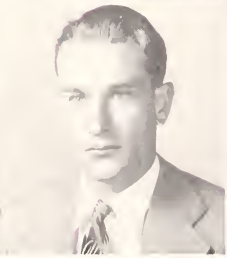

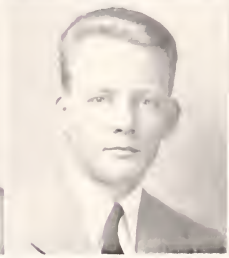

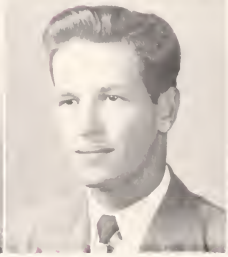

Alpha Chi Sigma

Bound together by a common bond of fraternal fellowship are those chemistry majors who possess outstanding personal qualities in the field of chemistry. This organization is Alpha Chi Sigma, national honorary chemical fraternity containing 53 collegiate branches and 22 professional chapters. Many interesting programs and demonstrations are presented throughout the year for the entertainment and education of its members.

Warm and lasting friendships are formed by the members as they work and play together in their various projects and activities.

T. W. LEWIS, JR.
Master Alchemist

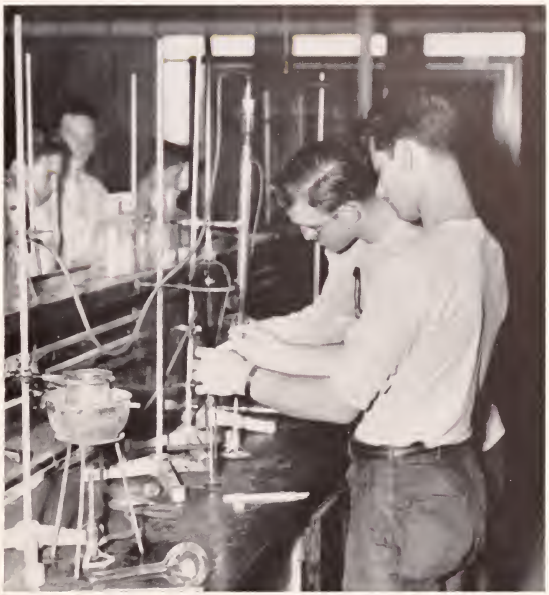

A simple little experiment to prove that Peter can ream us.

H. E. ULMER
Reporter
L. A. MITCHELL

J. C. EARGLE
Treasurer
J. L. NEAL

A. H. PETERS
Master of Ceremonies
L. ORTKIESE

M. G. MICHAEL
Alumni Secretary
H. M. TOBIN

R. W. BERRY
I. L. TOMINACK

W. C. HOOD
H. A. WOODLE

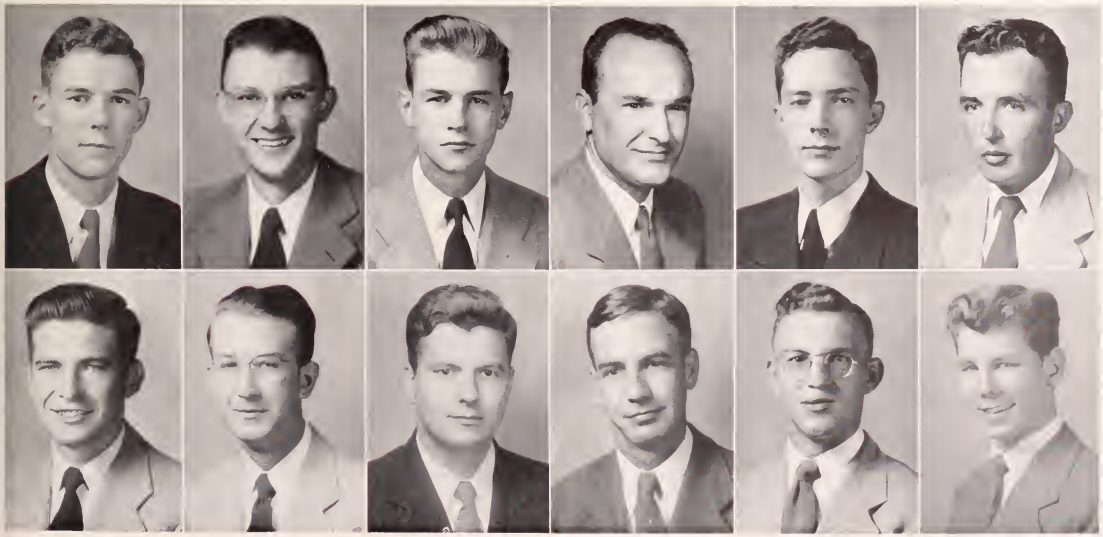

S. P. YOUNG
Chancellor

Alpha Zeta

The national agricultural fraternity, Alpha Zeta, is open to all men majoring in one of the fields of Agriculture. Those men with exceptional scholastic records, high moral character, and outstanding personality are accepted for membership.

The fraternity seeks to keep its members posted with the latest in the fields of Agriculture. With the fraternity as a common ground on which to work, the members are able to exchange ideas and useful bits of information and knowledge which will be of invaluable service to them in days and years to come.

L. B. DeYoung, J. W. Dobson, J. S. McGinnis, S. W. Hastings, R. B. Scott, C. M. Cofer, Bob Prince, J. K. Price.

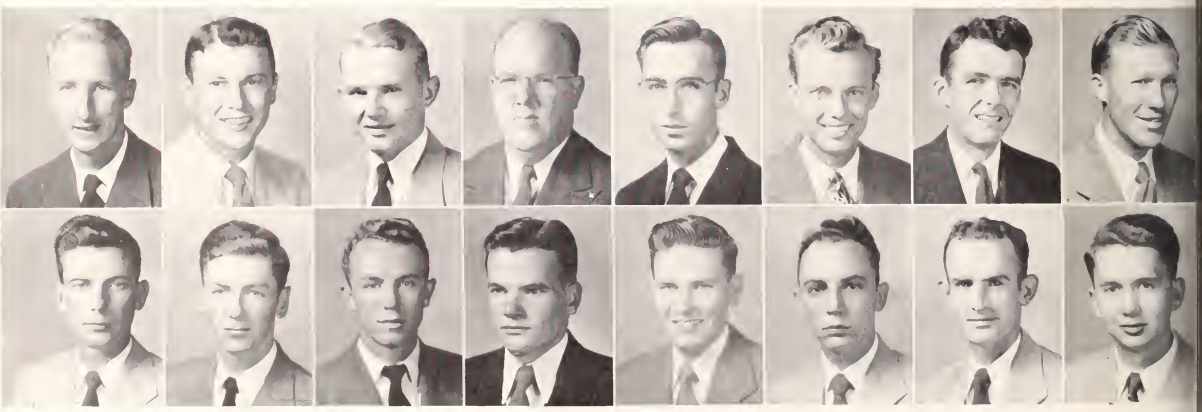

E. CHAMNESS, JR.
Chronicler
J. S. McGINNIS

R. S. McCANTS
Treasurer
A. S. McKAY

W. B. BOYKIN
Censor
W. A. NICKLES

R. B. ANDERSON
J. K. PRICE

P. L. BENFIELD
R. B. SCOTT

H. E. BLAND
C. C. TAYLOR

L. B. DeYOUNG
C. H. THOMAS

S. W. HASTINGS
R. K. WEST

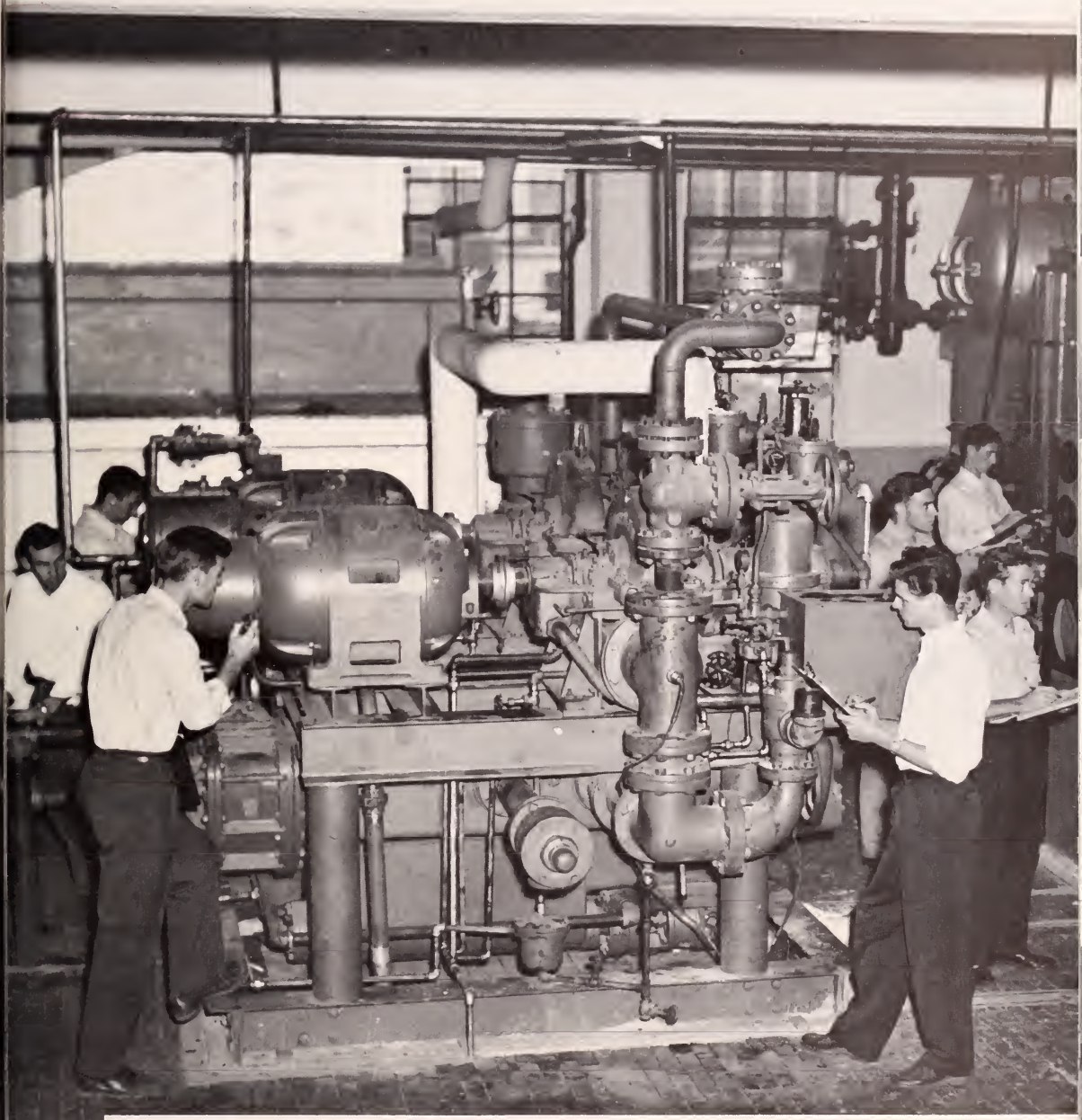

Professional

A. S. A. E.

The Ag Engineers look over a glorified tractor—know what it is, sharecroppers?

S. P. YOUNG
President

In 1931 Clemson's chapter of the American Society of Agricultural Engineers was first organized by the Agriculture Department. Since its initiation the society has been influential in bringing the students and faculty of Agricultural Engineering into a closer relationship.

The A. S. A. E. has as its goal the ideal of promoting a scientific approach to problems found on the farm. It gives its members the opportunity to stimulate problems found under actual conditions. This broadens the outlook of the students, affording them well-rounded ground work.

P. L. BENFIELD
Vice-President
H. D. BLACKWELL
J. P. FLOWERS

C. H. THOMAS
Secretary-Treasurer
H. E. BLAND
M. D. FUNCHESS

L. G. JEFFORDS
Reporter
E. CHAMNESS
F. M. GAMBRELL

C. G. ALLEN
J. A. CHRISTOPHER
J. H. GIBSON

J. D. ARRINGTON
T. M. CONNOR
J. W. GOODMAN

F. W. ATKINSON
W. E. CORBETT
W. W. HARE

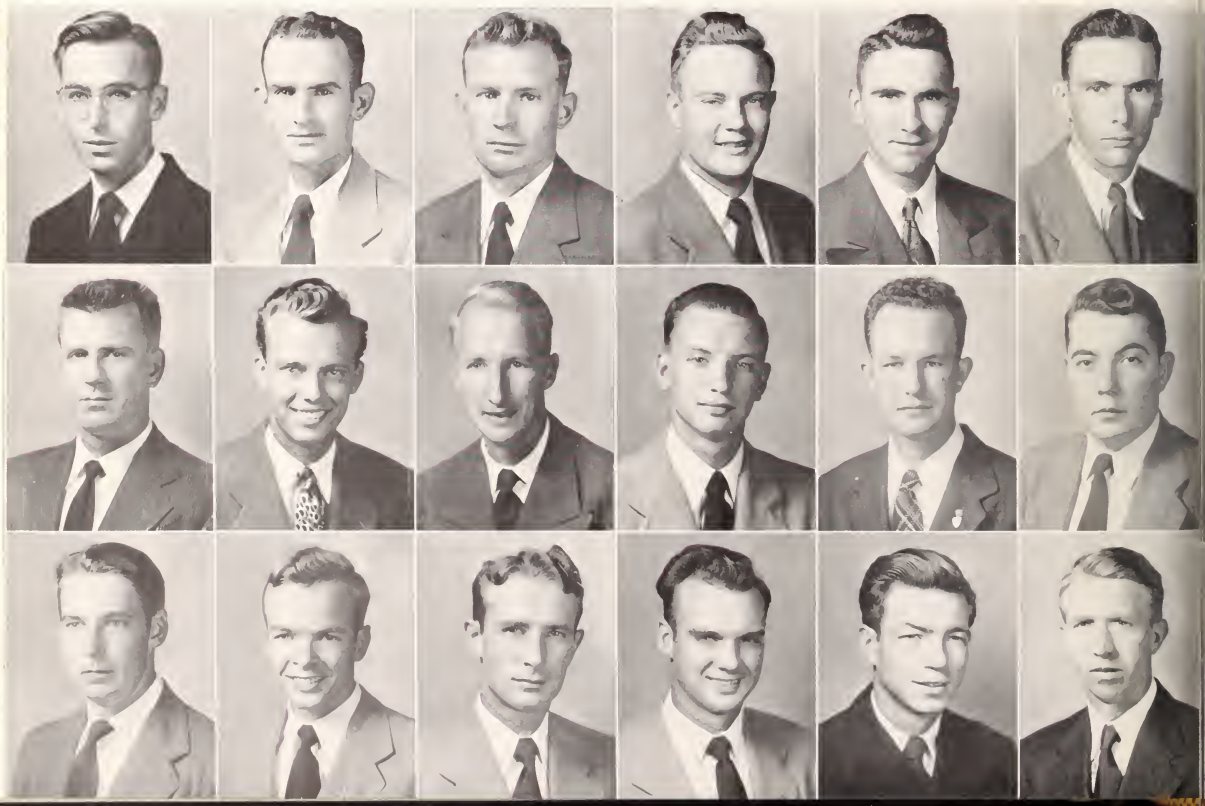

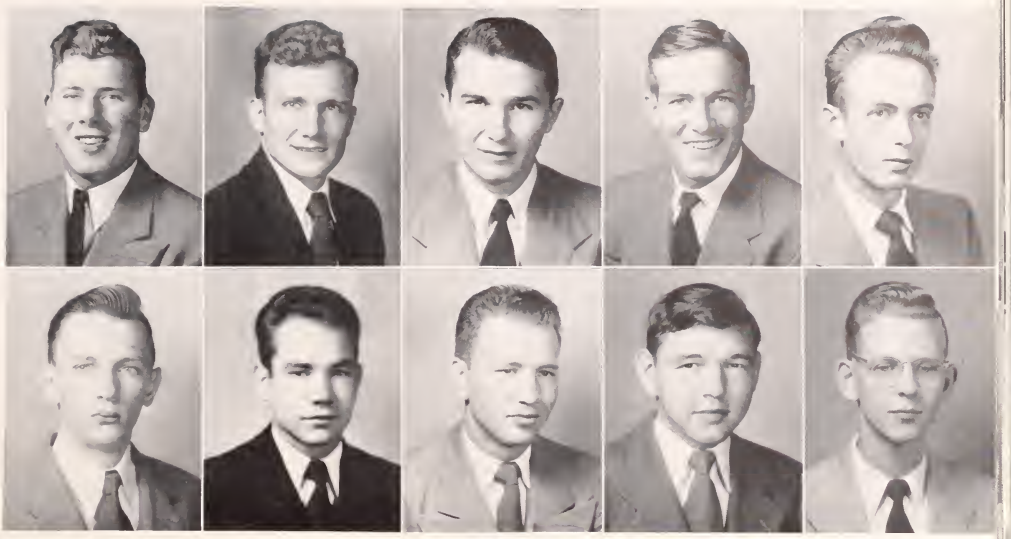

N. L. HARVEY
J. C. KING

B. H. HERLONG
J. F. LAY

W. M. HOUSTON
E. D. MANEY

D. M. HOWLE
C. L. MASON

G. C. JEFFCOAT
H. E. McLEOD

J. S. McMILLAN
E. W. QUINN
W. W. TURNER

W. A. NICKLES
N. E. SHULER
C. M. WALDEN

G. R. PARK
W. S. SHULER
C. H. WARNER

R. Y. PARK
J. O. SMITH
P. H. WEEKS

F. J. PATTON
J. M. STAMEY
M. S. WILLIAMS

R. M. PRINCE
J. B. TEDDER
J. W. WOODFIN

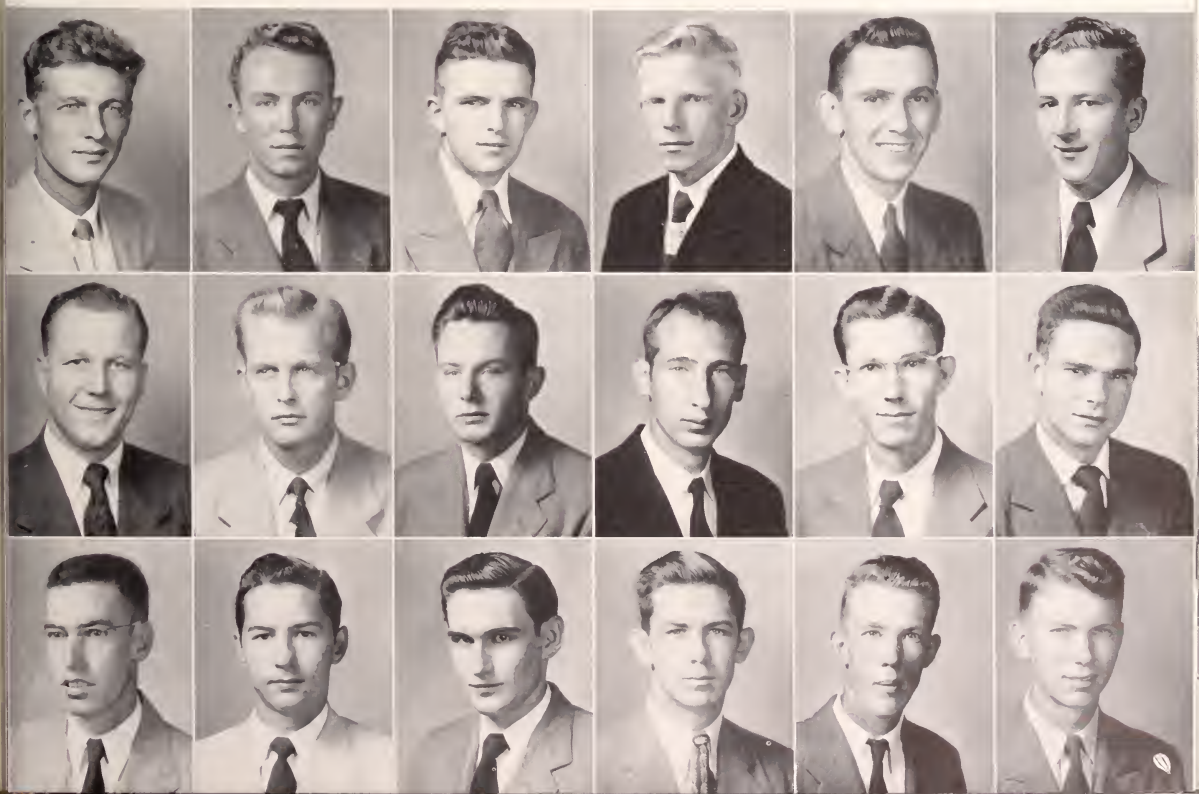

O. G. FLORENCE, JR.
President

A. S. M. E.

Juniors and seniors whose major is Mechanical Engineering and who meet the standard requirements of scholarship, personality, and character are eligible for membership in the American Society of Mechanical Engineers. The society offers its members the opportunity to develop initiative and the ability to express their ideas, qualities essential to the graduate engineer.

The best speakers, demonstrations, and lectures that the field of mechanical engineering can produce, aid in fulfilling the purpose of the society, which affords to its members the first opportunity to become formally affiliated with the profession.

The Union says to take ten to these industrious Mechanical Engineers.

J. W. BLYTHE, JR.
J. W. DEAS
C. H. HEINS
W. B. KARST
M. W. SCHRADER
D. D. STROUD

E. M. HORTON
R. S. BOSTON
G. M. DEVLIN
A. M. HERBERT, JR.
F. L. LANCASTER
J. H. SHEFFLER
C. D. VEAL

A. J. WATTS
H. W. BOWER
J. D. DUGAN
W. F. HUNSUCK
L. B. LaFEVRE
J. A. SHOCKLEY
B. L. VEHORN

J. N. TODD, JR.
G. M. BOYD, JR.
L. A. ELLISON
J. M. JACKSON
B. LEVENSON
J. B. SMITH
R. W. WADE

H. O. ABERCROMBIE
T. R. BOYKIN, JR.
J. R. EVANS
J. S. JENKINS, JR.
D. F. LOCKE
H. K. SMITH
R. E. WAY

W. P. ANDREWS
J. D. CALHOUN
J. D. GLENN
J. K. JOHNSON
W. F. MARSHER
C. F. SMITH, JR.
L. G. WHITE

W. T. ANDREWS
J. E. CHAMBERS
F. M. GUNBY, JR.
R. L. JONES
T. E. NOTT, IV
J. A. STEVENSON
J. L. WHITLAW

H. B. BAGWELL
H. M. CRAPSE
J. A. HARRISON
J. D. JONES
D. L. PLAXICO
A. T. STOKES
H. R. WORTHY

C. H. BEATTY, JR.
Chairman

A. I. E. E.

The American Institute of Electrical Engineers is the student branch of a national organization whose object is to further the advancement of the theory and practice of electrical engineering and allied sciences, and to develop and maintain a high professional standing in the individual engineer.

The local branch offers to the E. E. students the opportunity to increase knowledge of his chosen profession outside the classroom. By presenting a logical viewpoint to actual problems, the A. I. E. E. prepares its members for practical work in the professional field.

Herron seems to be quite absorbed in that 'scope. Must be interesting.

D. F. CASTLE
Secretary
A. J. BANKS
G. W. BOWERS
T. L. CHARLES

R. W. HOOD
Treasurer
L. L. BATES, JR.
J. B. CAMPBELL
T. M. CHOVEN

G. C. ALDOUS
A. E. BLAIR
J. R. CARTER, JR.
J. W. CONWAY

L. D. ALLEN
W. K. BOWEN
A. B. CARVER
N. T. COVINGTON

W. T. CRANE, JR.
C. H. EVANS, JR.
T. G. HERON
H. J. LARK
C. B. MORROW
W. H. RYAN
W. C. THORNE

J. E. CRIM
L. P. FARMER
C. S. HOGAN
D. G. LYTLE
J. A. MULLIKIN
W. T. RYAN
D. S. TIMMERMAN

W. L. DIXON
J. E. FENNELL
C. C. HORNE
F. A. McCLURE, JR.
W. K. PATTERSON
S. L. SANDERS
F. S. ULMER

M. D. DORN
G. L. FINLEY
H. E. HORD
W. E. McRAE
J. F. PAVIA
A. M. SHEARIN
F. M. WATKINS

W. H. DRAKE
C. H. GAMBRELL, JR.
R. W. HUDSON
J. Q. METCALF, JR.
D. L. PEARMAN
J. W. SHERARD
H. J. WATSON

D. L. DUNN
B. L. GRIFFIN
T. W. JAMISON
N. A. MONTONE
W. T. REEDER
H. A. L. STRIBLING
J. C. WILSON

E. C. DURDEN, JR.
J. D. HART
A. B. KILLINGSWORTH
W. T. MORGAN
R. L. ROGERS
J. P. STRUG
R. M. WOLF

R. P. TAYLOR
President

A. S. C. E.

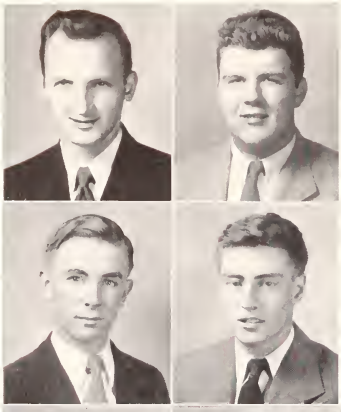

In 1852, The American Society of Civil Engineers was formed for the purpose of maintaining a high professional standing among its members, advancing engineering and architectural knowledge and practice, and encouraging fellowship between its members.

The oldest national engineering society in America, A. S. C. E. offers its members opportunity seldom found in the classroom. A practical approach to theory through application, blended with the advice and experiences of guest speakers further the development of the civil engineering student. Membership is limited to those members of the upper three classes who have a satisfactory grade point ratio, personality, and character.

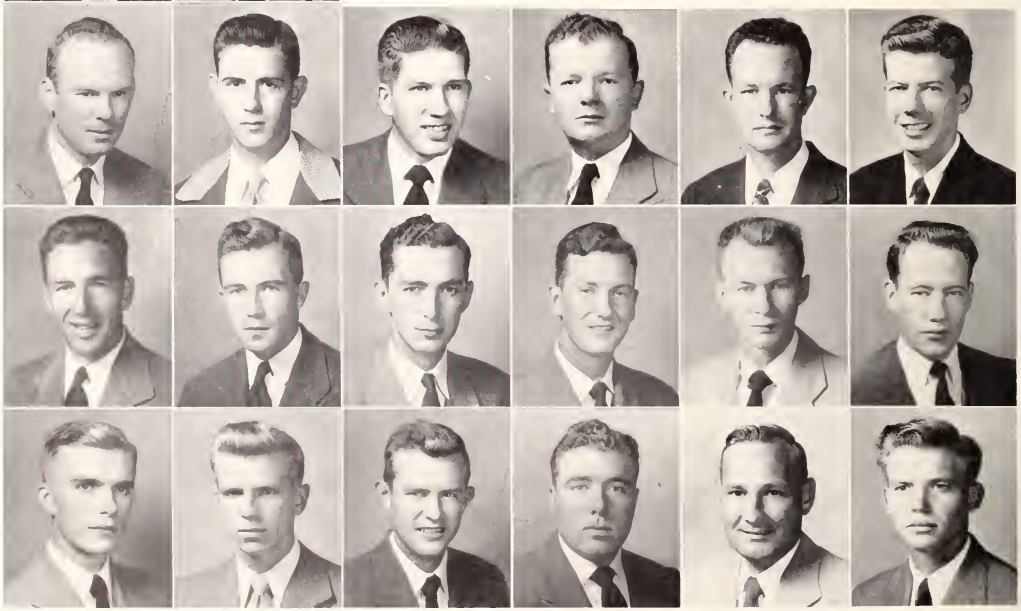

G. W. ARNTZ
H. S. BOOZER
J. W. BRADFIELD
M. E. GIDDINGS
J. G. PEELER

T. W. BAILEY
R. N. BOWEN
G. F. BRANT
R. E. GIBSON
A. B. PELLETT

J. G. BUNDY
R. J. GRUBB
R. H. PENNELL

T. E. COLEMAN
H. L. HANCE
S. L. PETTIT

T. M. CONNER
G. S. HARRIS
C. O. RIDDLE

T. M. CROKE
H. S. HARRIS
J. D. SHARPE

You can even spot the Colonel's boys in a C. E. lab. Next time you guys needn't wear your monkey suits!

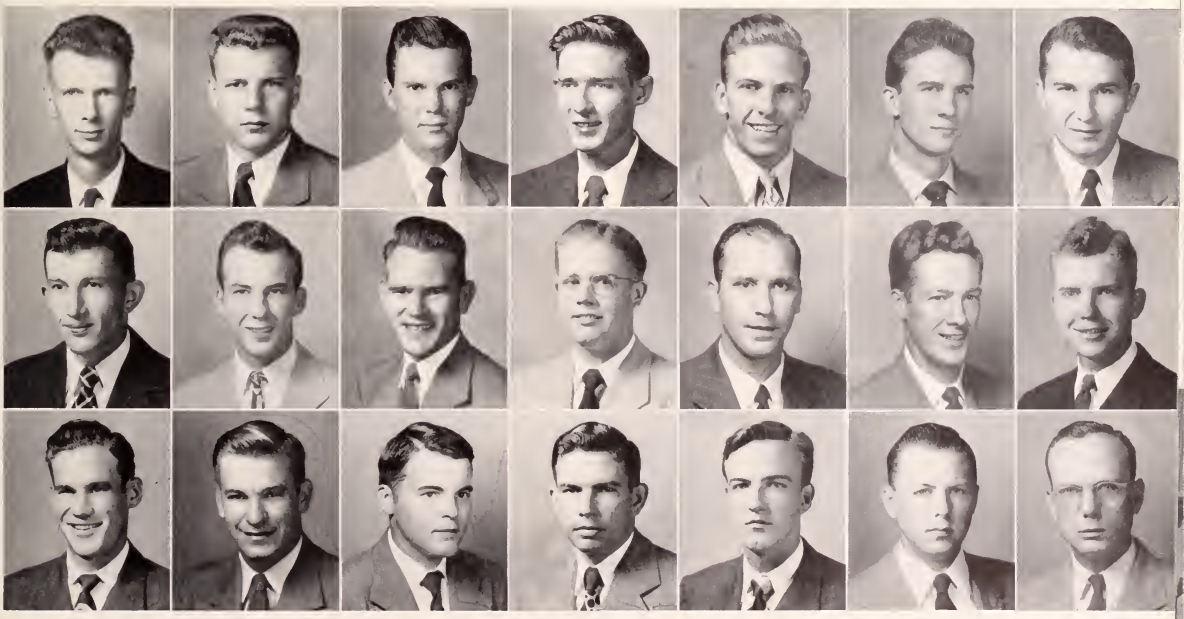

M. M. CORNWELL
G. C. HAYNES
R. P. TAYLOR

J. E. COX
C. M. HEAD
M. J. THOMAS

T. F. CUDWORTH
S. E. HODGE
J. P. ULDRICK

R. S. FERGUSON
C. W. LONG
W. E. WATKINS

T. S. FOSTER
J. N. McGILL
D. N. WILSON

H. M. HARDAWAY
W. C. MOISSON
M. C. WILSON

W. M. HOUSTON
W. C. MOORMAN
F. D. WRIGHT

W. F. LACHICOTTE
President

A. H. Club

In 1932 the Animal Husbandry Club was formed so that students interested in that field might benefit from mutual understanding and pertinent advice offered by the faculty at regular meetings.

The club strives to stimulate interest in latest agricultural developments and methods. Often new ideas are brought out which prove to be very beneficial, such as the recent advancements in genetics and livestock feeding.

Practical work—the boys examine the poor creature they shoot so much.

A. H. version of Mule Train. How about that Lambs?

J. L. ALLEN
E. W. BOOZER

H. W. ALLEN
J. E. BRANNER

C. M. BALDWIN
B. BRODIE

W. M. BARFIELD
W. J. BRYAN

V. R. BARKER
C. D. BUCKLES

M. BINNICKER
W. C. BURNS

R. H. BURWELL
C. F. CARMICHAIL
C. E. CAUSEY
H. M. CHAPLIN
L. S. CLARK
R. E. COX
J. W. CONDER

G. CURRIE
W. GINN
F. JACKSON
. J. MADDOX
. RAWL
D. SEASE
W. TILLER

N. E. DAVIS
O. P. HAMMOND
R. H. KINARD
D. MANGUM
W. G. RINEHART
J. O. SHULER
G. L. WATKINS

J. O. DONKLE
M. HERLOCKER
D. B. LEWIS
R. S. McCANTS
M. H. ROBINSON
W. A. STANALAND
R. E. WILKERSON

H. B. ERWIN
R. T. HEWITT
K. E. LEWIS
B. J. MULLIN
J. A. ROUX
J. T. SQUIRES
N. E. WILLIAMSON

F. M. FLOWERS
J. E. HIERS
M. D. LEVER
W. A. PEAY
J. L. SANDERSON
D. E. SMALL
C. A. WILSON

R. B. JOHNSON
F. J. HOLCOMBE
G. H. LIEBENROOD
D. C. PRICE
W. SCHWIERS
D. W. SMITH
R. K. WEST

S. G. GILLIAM
C. M. INMAN
M. W. LIVINGSTON
J. K. PRICE
R. B. SCOTT
F. D. THOMPSON
A. N. YEGS

D. M. GARREN
President

A. S. T. E.

R. W. CROUCH
Vice-President
J. H. CARROLL
C. W. HOLCOMBE
H. H. McCLELLAN
B. M. SEAGO

D. C. SHIRLEY
Junior Treasurer
D. M. FORD
G. M. LUPO, JR.
C. W. PATTERSON
J. D. SKERRATT

D. H. WITT
Critic
R. A. GETTYS, JR.
D. O. MILLER
C. J. PRICE
H. D. STROUD

G. ASNIP, JR.
C. R. GREENE
J. B. McCLAIN
W. T. RYAN, JR.
F. D. SUGGS

G. T. BAILEY, JR.
R. Y. HAMRICK
D. L. MOYD
H. G. RUSHTON
S. M. TIMMS

Williamson and Gage look piously on as a fellow pledge makes his offers to the gods.

The American Society of Textile Engineers is a recently formed group of students of the textile school who are majoring in textile engineering. One of the purposes of the club is to help the student with his problems concerning work in the textile field, and to establish fellowship among the students.

Kappa Alpha Sigma

W. B. BOYKIN
President

Wipe that smile off your face Cohen. This is no laughing matter.

The American Society of Agronomy's chapter on the campus, Kappa Alpha Sigma, was organized in 1935 to bring about a closer union between fellow members.

Membership in this society is limited to the agronomy students who show promise of becoming outstanding in their chosen field. Scholarship, character, and personality are taken into consideration in the selection of members.

W. M. STEEDLY
Vice-President
W. E. BERRY, JR.
B. F. DRAKE
M. C. JENKINS
G. P. SALLEY

W. W. ALLAN
L. P. BOOTH
E. A. GARNER
R. H. KINARD
F. D. SEASE

A. C. ALTMAN
P. B. COHEN
E. H. HANNA
W. W. LYNN
J. S. ULMER

J. B. AMMONS
T. W. CULP
J. H. HARDWICK
J. H. PITTS, III
C. B. WARE, JR.

V. R. BARKER
J. M. CURRY
R. C. HERRING
H. C. ROGERS
R. D. WHAM

A. S. Ch. E.

The American Society of Chemical Engineers is a recently organized club. Originally the chemical engineers were classified as chemistry students, but the engineering field of chemistry is rapidly growing, and the society has taken a more important position among the professional organizations on the campus.

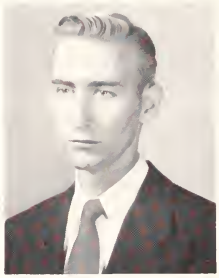

H. G. DANIEL
President

E. D. BROCKMAN
Vice-President

L. A. MITCHEL
Secretary
E. O. CARTER
J. C. EARGLE
E. R. KNIGHT
D. E. PARNELL
I. L. TOMINACK

T. M. McCURRY
Treasurer
L. H. DOAR
E. W. FULK
G. M. LLOYD
A. H. PETERS
H. A. WOODLE

D. H. BURLEY
D. H. CLAYTON
W. C. HOOD
R. S. OWENS
G. M. STRICKLAND
L. E. WOOTEN

Peters and Mitchell attend labs when it doesn't interfere with drill.

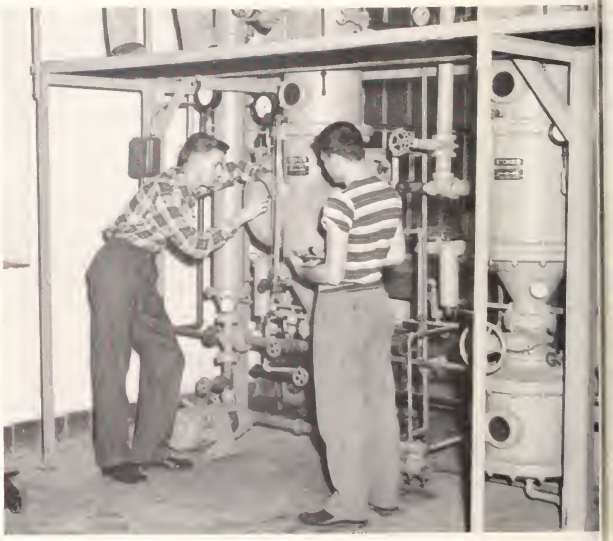

D. C. MILLER
Vice-President

W. B. TURNER
Secretary

B. E. OWEN
Historian

L. R. ANDREWS

T. O. BOYKIN

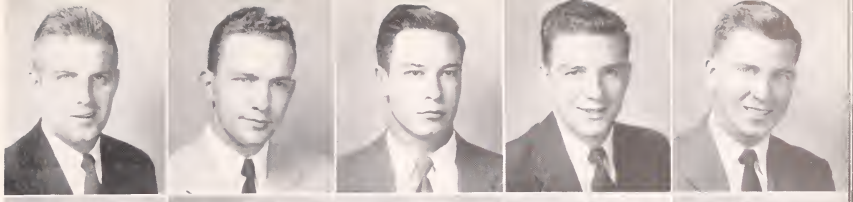

W. R. COCHRAN

W. F. GILMORE

W. B. GREGG

L. D. HARDWICK

H. H. HARRISON

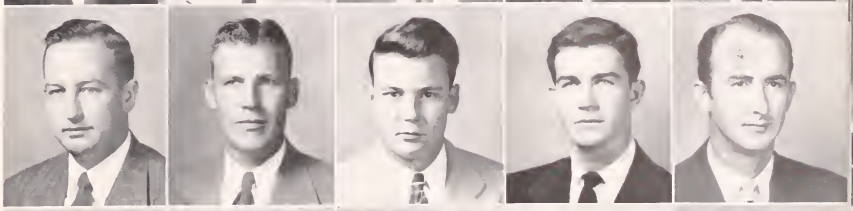

T. E. LINEBERGER

H. B. LOWDER

J. W. McCOMBS

J. H. McCONNELL

J. E. MITCHELL

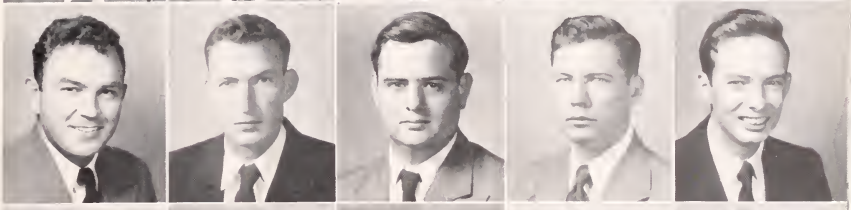

G. W. MOSTELLER

D. T. NEWTON

H. W. REID

J. A. TINSLEY

R. J. VERNON

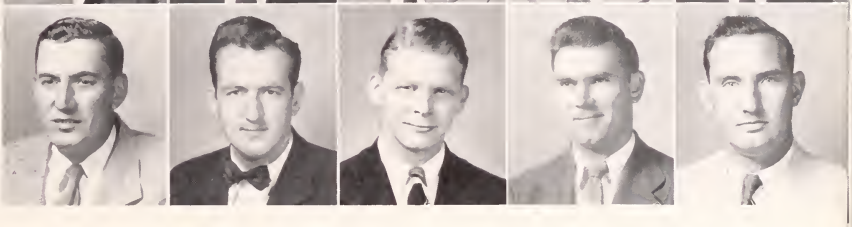

Iota Lambda Sigma

The Iota Lambda Sigma fraternity is a national industrial education fraternity.

The purpose of this fraternity is to promote the causes of industrial education, in three ways; the recognition of professional training, the recognition of high scholarship, and the creation and maintaining of a closer fraternal bond between actual and prospective teachers in this special field.

Membership is limited to juniors and seniors who have completed a portion of their major work with a grade of "B" or better.

A. W. SMARR
President

Cadet Captain W. B. Turner can't get out of a uniform long enough to go to a lab. Are you in command here, too?

Delta Sigma Nu

H. B. LIGON
President

Potential dentists and surgeons compose the ranks of Delta Sigma Nu, the Pre-Med Fraternity. Its purposes are many—to promote fellowship among the members of the Pre-Medical school, to familiarize its members with medical subjects, and to aid the prospective medical student in selecting subjects in keeping with medical training.

Prior to the war the club was known as the Pre-Med Club, but after a period of inactivity it was renamed upon reorganization.

A. D. STALVEY
Vice-President
H. F. ADICKS
J. F. CRAIG
W. P. LESSLIE
J. F. McLAURIN
P. K. MOYD
J. W. SANDERS
F. F. HUNSUCK
Secretary-Treasurer
T. A. COLLINGS
E. F. FURR
T. C. MANN
V. F. MERCHANT
J. E. PADGETT
F. C. SCHOFIELD

Frank, Merch, Derrick, and Fred listen to a few records in the C. D. A. room . . . between parties!

Dairy Club

The Clemson Dairy Club was first organized in September of 1922 by Prof. B. E. Goodale. It was the first departmental club on the campus and is affiliated with the National Student Branch of the American Dairy Science Association.

The club endeavors to stimulate interest in subjects pertaining to the wide and varied field of the ever-expanding dairy industry.

Meetings are held twice a month, with programs presented by students, a guest speaker, or a faculty member.

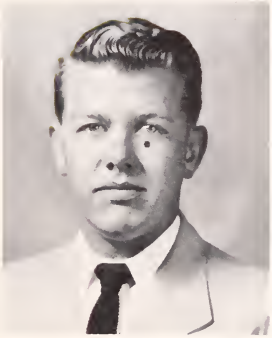

J. E. WESSINGER
President

Big Ben Goodale supervises his dairying lab. What are you doing, boys?

J. E. CUSHMAN
Secretary-Treasurer
R. E. FAULKENBERRY
T. R. HAWKINS
O. F. LOVELACE
W. A. PEAY
J. E. SMITH
C. K. WATSON
R. S. BELL
J. M. GASTON
J. LANHAM
R. H. ORR, JR.
D. C. PRICE
C. H. STRICKLAND
G. A. WOLFE

Horticulture Club

Seated, Left to Right: F. W. Barton, D. D. Blocker, L. C. Hamilton, L. B. DeYoung, W. W. Butts, G. T. Leonard, J. W. Smith, C. M. Rozier, Thode, Garrison, Lindenburg. **Standing:** J. H. Bowen, W. J. Jenkins, H. B. Foster, F. C. Gilbert, Unidentified, Unidentified, M. F. Akers, T. C. Keith, H. L. Shealy.

Horticulture, as with other phases of agriculture, is undergoing vast changes in this period of agricultural transition. Increased quality and quantity in production is the goal of the club, and by use of the most modern equipment and chemicals the club members learn how to achieve the club's objective.

Any Clemson student interested in the field of horticulture is eligible for membership. The club's semi-monthly meetings feature discussions of topics relevant to the field.

Seated, Left to Right: H. L. Creech, W. A. Westmoreland, D. Mangum, T. E. Bankhead, C. E. Radcliff, H. N. Rawl, J. F. Welter, R. M. Hope, R. S. Miller, R. E. Wilkerson. **Standing:** H. G. Faulkner, J. A. Swett, J. M. Greer, R. B. Anderson, J. Z. Debski, M. A. Boon, C. L. Morgan, J. B. Cooper, W. T. Derieux, T. H. Jeffords, C. D. McElveen, I. D. Auld, B. F. Prosser.

Organized to promote interest and further practical study among Poultry Science majors, this club keeps its members in time with changing times in the poultry industry.

The club presents at its regular meetings programs of interest by outstanding men in the field. Membership is open to any student majoring in Poultry Science.

Poultry Club

Physics Club

The William E. Godfrey Physics Club was first formed in 1948 and named for the professor who for twenty-eight years taught the subject most dear to his heart. The club was formed to encourage friendship and the practical aspect of their profession.

Left to Right: L. H. Robinson, W. C. Emory, H. D. Brinson, M. A. LeGeite, S. W. Robinson, J. P. Dobbins, G. Hayes, A. H. Schaufelberger J. S. Wilkerson, D. E. Barnes, E. L. Sapp, R. A. Branham; T. M. Chevan.

Seated, Left to Right: F. E. Woodcock, W. P. Roberts, M. M. Morgan, W. W. Ballentine, F. M. McConnell, H. D. Morgan, H. D. Hammond, J. M. Lawrence. **Standing:** C. E. Taylor, C. V. Stribling, T. L. Monroe, E. R. Barrineau, E. R. Brown, W. S. Kearse.

Inflation or deflation? Rags or riches? These are typical questions that arise before the Economics Club during their meetings and forums.

Arts and Science Economics majors are included in the organization, which attempts to relate classroom theory to actual professional problems through forums, discussions, and guest speakers.

Economics Club

F. F. A.

Clemson chapter meets with high schoolers at State F. F. A. meet.

T. E. JOHNSTON
President

The Future Farmers of America was chartered at Clemson in 1937, and its membership is limited to men from the three upper classes who are enrolled in Vocational Agricultural Education.

At its monthly meetings members are taught to organize, prepare and conduct interesting programs. The student gets a few outside hints from the education department who present interesting problems which confront teachers in this line of work.

T. E. BANKHEAD
R. B. CULP
H. B. LITTLEJOHN
E. E. SHEALY

E. K. BARRINEAU
G. H. FURSE
J. R. McLAIN
J. N. TATE

W. R. BELLOMY
T. H. GENTRY
E. T. MOORE
R. F. TAYLOR

R. L. BOOZER
L. W. GIBBONS
J. R. NICHOLSON
R. K. WEST

C. F. CARMICHAEL
H. T. HALL
J. R. PATTERSON
G. A. WOLFE

M. B. CAUTHEN
T. C. HALL
P. E. RAMSEY
A. E. WYNDHAM

W. T. COOK
J. C. HAMMOND
C. M. ROZIER
L. W. YOUNG

R. P. COOPER
O. L. HARDEE
G. W. SEABORN
M. A. ZEIGLER

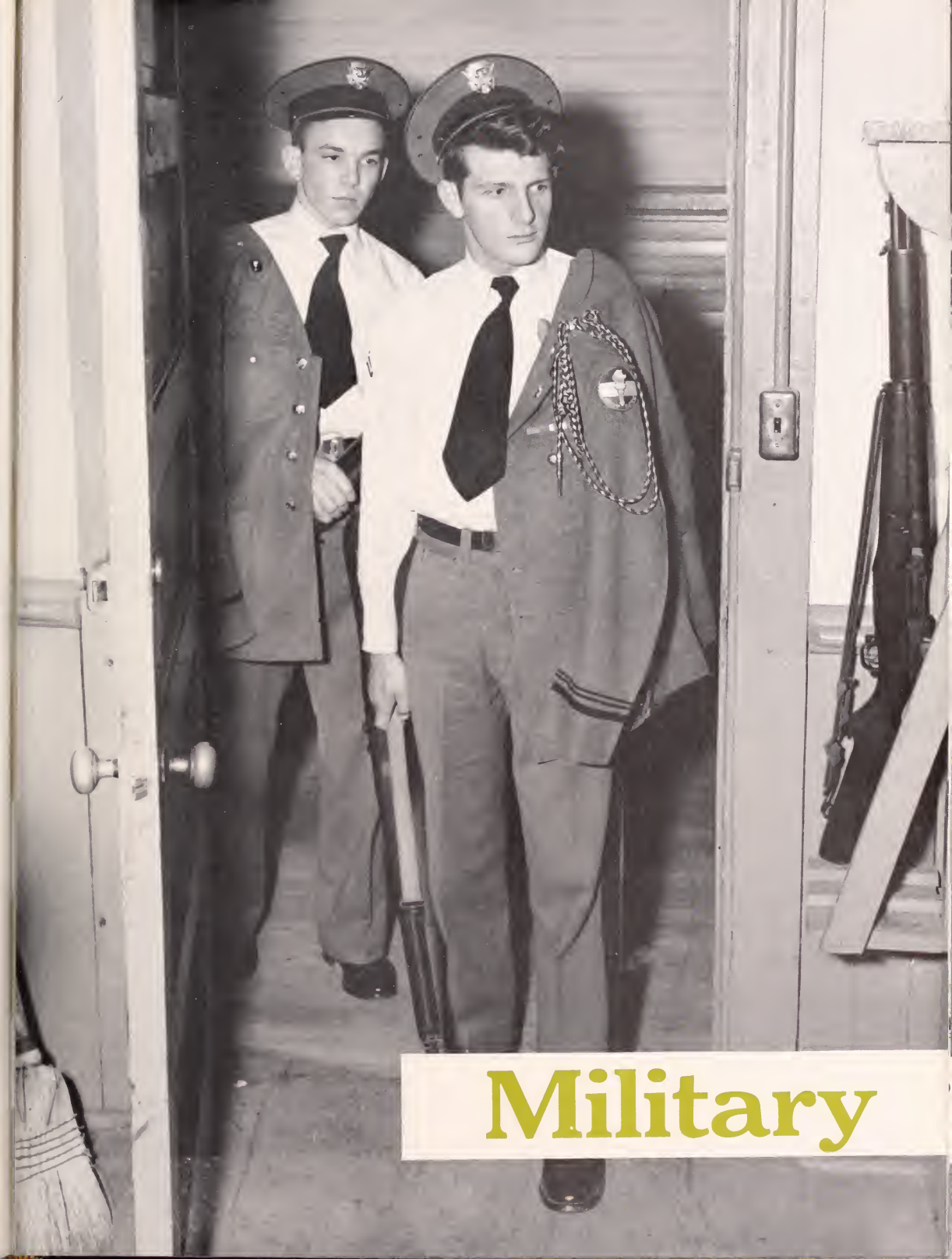

Military

Arnold Society of Air Cadets

Fly boys get together to swap tall tales. Johnny has to write his out.

Men in the Air R. O. T. C. are organized into the Arnold Society of Air Cadets, named for the general who dedicated his life to the building of the Air Force. This society keeps track of the latest developments in Air Science, and discuss the aspects of the Air Force that are of mutual interest to the whole group. The only requirement for membership is that the student be enrolled in the Air R. O. T. C.

R. K. FRICK
Squadron Commander

H. O. AITERCROMBIE
A. M. HERBERT
W. D. FEAKE

W. M BARFIELD
R. T. HEWITT
E. A. SMITH

J. P. BLAND
R E. HILLER, JR.
W. F. TAYLOR

R. H. BOUCHARD
J. I. HOWELL
J. P. ULDRICK

J. E. BRUMLEY
A. B. KILLINGSWORTH
C. H. WARNER

E. C. CARTER
J. F. LANHAM
M. W. WHITE

J. F. CRAIG
L. A. MITCHELL
J. L. WHITLAW
Adj. and Recorder

J. W. DEAS
Secretary-Treasurer
J. E. MOSTELLER
J. C. WILSON

H. L. HANCE
B. J. MULLIN
B. G. WOODHAM
Executive Officer

Scabbard and Blade

The supreme goal, the highest achievement of all the brass-shining, mirror-gazing, "nut boys" of the cadet corps is the Scabbard and Blade. It is composed of men who have proven to be the best, as far as the military is concerned.

Theirs is a national honorary military society for cadets enrolled in advanced R. O. T. C. The principle aim of the organization is to promote a feeling of unity among the cadet military leaders and to maintain a high standard in the military activities of the corps.

J. L. WHITLAW
Captain

Rosebud, is that the way a D. M. S. should act? You are leading the lesser commanders astray.

M. W. WHITE
First Lieutenant
P. R. LUNSFORD

L. A. MITCHELL
Second Lieutenant
C. B. MORRIS

O. L. STUKES
First Sergeant
A. H. PETERS

J. G. BROCK
C. H. SMITH

R. B. CROMWELL
B. K. SUTTON

J. F. DICKSON
M. R. SWEATMAN

J. M. GLENN
G. R. TIMMERMAN

R. E. HILLER
C. T. WILSON

Senior Platoon

M. R. SWEATMAN
Leader

The best-known organization on the campus is the Senior Platoon. They drill at several home football games, on Mothers' Day, and make numerous trips throughout the East, and the praise of their accomplishments reach the campus long before they return. Thus they are a powerful instrument of publicity for the school and the envy of similar groups in rival schools.

Each Spring the organization selects the rising seniors who best qualify in personnel and precision. These members drill morning and evening in preparation for Mothers' Day, and in the fall follow the same plan for the fall schedule.

Sweatman and the platoon show the Auburn fans the kind of drill that has made them famous throughout the East.

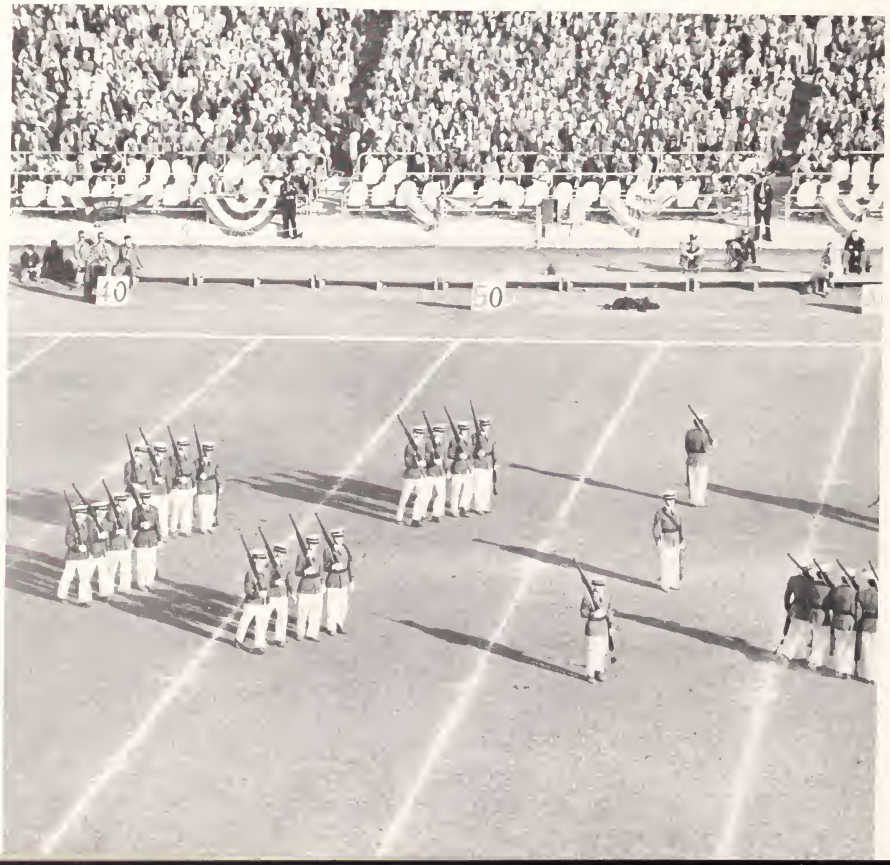

A. C. ALTMAN
R. B. CROMWELL
J. N. GLENN
J. D. JONES
W. F. MARSCHER
W. B. RANDAL
F. D. SUGGS

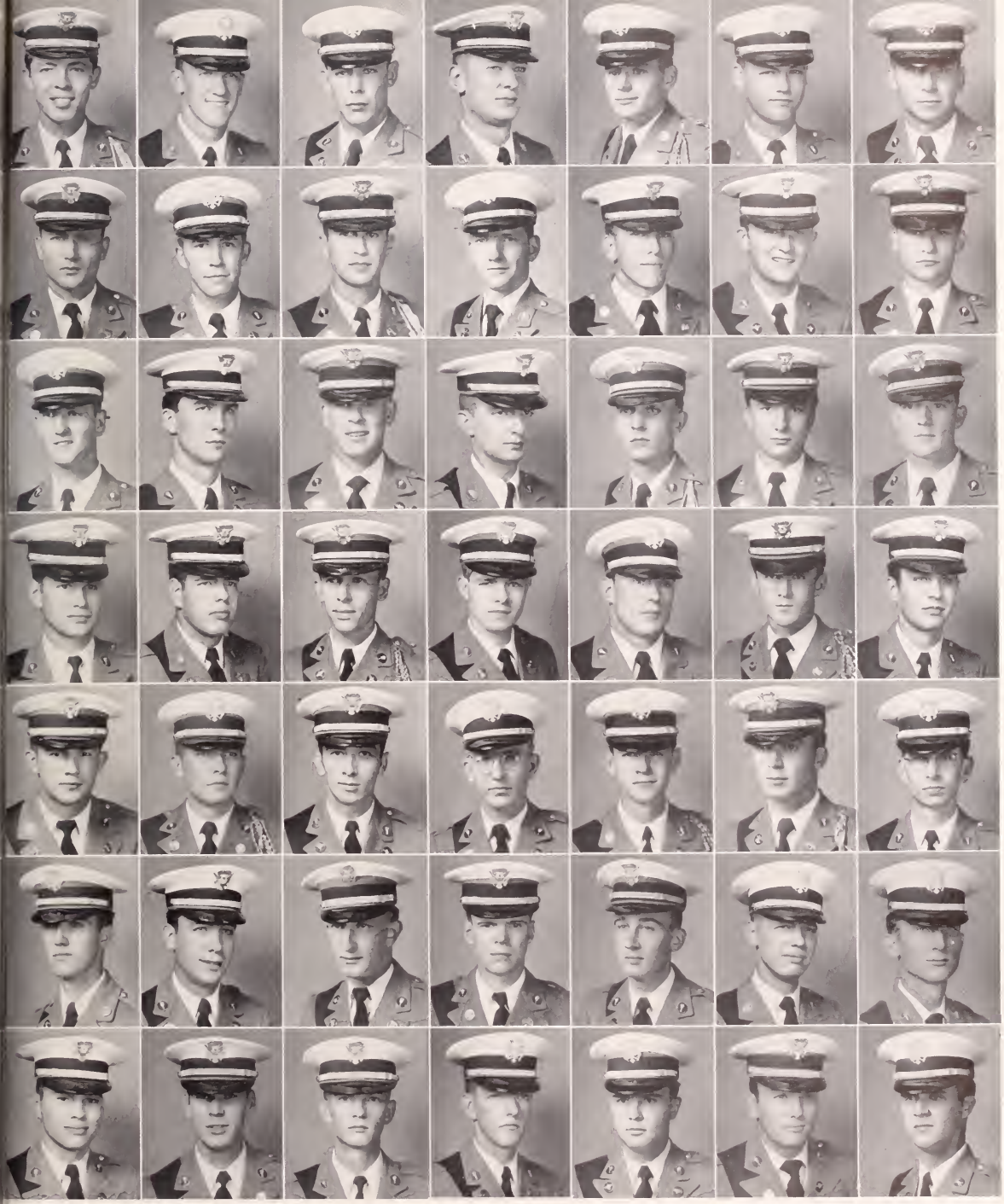

J. E. BELL
Business Manager
N. E. DAVIS
H. L. HANCE
D. A. KIRBY
J. W. MILLER
E. W. ROBERTS
B. K. SUTTON

J. E. BRANNEN
W. T. DERIEUX
H. M. HARDAWAY
F. L. LANCASTER
L. A. MITCHELL
W. T. RUTLEDGE
J. L. THOMAS
Publication Manager

J. G. BROCK
Assistant Leader
J. W. EVANS
R. T. HEWITT
G. W. LINSTEAD
F. R. PARDUE
V. B. SIMPSON
G. R. TIMMERMAN

H. E. BROCKMAN
J. M. FARMER
R. G. HICKS
G. M. LUPO
M. O. PARSONS
C. H. SMITH
C. T. WILSON

J. D. CHASTAIN
T. S. FOSTER
S. R. HORTON
J. L. LYONS
A. H. PETERS
G. M. STRICKLAND
J. L. WHITLAW

W. K. CLARK
R. K. FRICK
J. L. HUCKABEE
R. L. McLEOD
C. C. PHILLIPS
H. D. STROUD
M. W. WHITE

J. B. COTHRAN
D. M. GARREN
R. S. JACKSON
H. C. McMILLAN
J. H. PITTS
O. L. STUKES
R. G. WOODHAM

Pershing Rifles

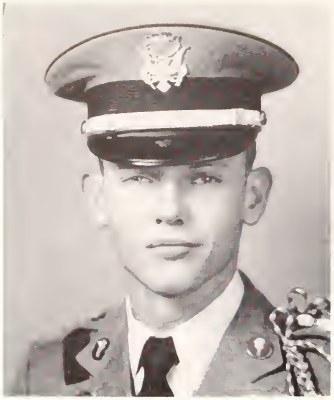

H. F. ADICKES, JR.
Captain

In 1892 John J. Pershing, then a Lieutenant on the commandant's staff at the University of Nebraska, formed the original company of Pershing Rifles. Since that time it has grown to a national organization made up of companies in 29 colleges and universities with senior R. O. T. C. units.

Company C-4, the active campus unit, is composed of sophomore cadets who are outstanding in competitive drill. The Pershing Riflemen drill weekly until they can perform with the precision of machines. When they become Juniors they automatically become inactive members of the company.

Wheels Adickes, Aiken, and Gaulden discuss the situation of Company C-4 as one of the troopers looks on with thoughts of next year.

W. C. GRESSETTE
First Lieutenant
O. D. BROCK
J. J. FOLKS
B. S. LAY
G. A. McKEE
W. K. SIMMONS
J. V. THOMPSON

F. E. GAULDIN
Second Lieutenant
R. H. CUDD
T. H. GANYARD
J. E. LUNN
J. T. POWELL
J. G. SLATTERY
R. M. TRIBBLE

F. J. MAPPUS
First Sergeant
G. G. DANIEL
G. J. GRAY
C. L. MASON
R. M. PRINCE
W. A. STANALAND
P. D. TRIPP

J. G. PEELER
Staff Sergeant
W. C. DENSON
J. E. HIERS
J. R. MATHEWS
J. W. ROGERS
G. F. STANLEY
C. E. VANCE

J. L. ALLEN
L. H. DOAR
C. R. HINTON
G. M. MEYER
R. W. SCHEUTTLER
L. M. STEPHENS
R. L. WANNAMAKER

R. R. BEACH
L. M. ECKMAN
B. L. HUGULEY
P. N. MOORE
R. L. SHORES
B. R. STOCKMAN
W. J. WILKIE

R. R. BELL
M. L. FLEMING
C. M. JOHNSON
R. L. MOORE
W. S. SHULER
G. E. TAYLOR
W. T. WILLIAMSON

Executive Sgts.

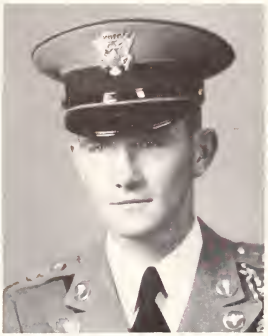

J. H. JAMES
President

The Executive Sergeants Club is composed of the "little boys" who hope to be the wheels of tomorrow. "Chain of command" extends from the brass places these men in the role of "work horses" of the cadet corps.

Tapped each semester, these sergeants are staff members of the regiment, battalions, and companies. Their goal of the past year has been to secure summer uniforms for the corps.

S. P. MORRAH
Vice-President
W. R. BRENNER
D. C. LeGRAND
E. C. SCHOFIELD

H. A. WOODLE
Secretary-Treasurer
W. G. CASH
O. W. LIVINGSTON
G. F. SHELTON

F. J. AIKEN
P. C. DAVIS
T. C. MANN
G. L. SHELTON

W. P. ANDREWS
C. H. GAMBRELL
F. J. MAPPUS
D. C. SHIRLEY

L. L. BATES
F. E. GAULDEN
V. E. MERCHANT
E. A. SMITH

G. E. BELL
G. HAYES
J. W. ORR
J. Mc. SMOAK

W. E. BERRY
R. F. JACOBS
W. B. PATTERSO
J. H. STOVALL

The sergeants take a dose of their own medicine. If you think that hurts you should be receiving when they're dishing out.

L. S. BOMAR
W. M. KEENE
J. G. PEELER
L. Mc. WHEATLEY

Johnny gives his boys the word on the latest developments from the commandant's office. These boys sure work hard for next year's diamonds.

4th Regimental Hdqrs. P. R.

J. C. EARGLE, JR.
Commander

C. B. SPARRY
Executive

M. D. RICE
Adjutant

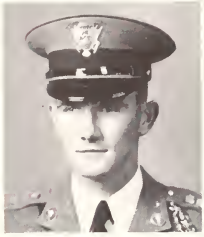

J. H. JAMES, JR.
S-2

F. J. AIKEN, JR.
S-3

L. L. BATES
S-4

Headquarters, Fourth Regiment, Pershing Rifles, located at Clemson, is one of seven dispersed throughout the United States with Headquarters located at the University of Nebraska.

The area covered by the Fourth Regiment includes all Senior R. O. T. C. schools in the Southeast. Other active units are located at the University of Tennessee, Louisiana, State University, the University of Alabama, and the Georgia School of Technology.

The staff is composed of the Pershing Rifles members of advanced standing.

S. A. M. E.

Back Row, Left to Right: D. D. McGregor, W. R. Brenner, P. D. Tripp, K. P. Craig, H. W. Varn, E. A. Byrd, W. C. Moorman, J. H. Stovall, R. L. McLeod, J. G. Bundy, R. N. Pettigrew, H. C. Merritt, L. S. Mitchel, T. S. Foster. **Front Row:** P. C. Davis, W. P. Andrews, H. S. Harris, J. W. Orr, H. A. Woodle, J. A. Stevenson, J. Patterson, T. E. Skornschek, H. D. Boykin, R. N. Bowen, C. P. Coleman, T. L. McCoy.

The Society of American Military Engineers organized comparatively recently for the purpose of uniting those men who have a common interest in the Military. All of the members are in the Corps of Engineers Branch of the R. O. T. C. unit, and at their meetings subjects pertaining to the advances made in Military Engineering.

In this time when interest in all forms of military science reaches a new high, this organization assumes an importance that heretofore no such unit has known. Through this its members make better reserve officers.

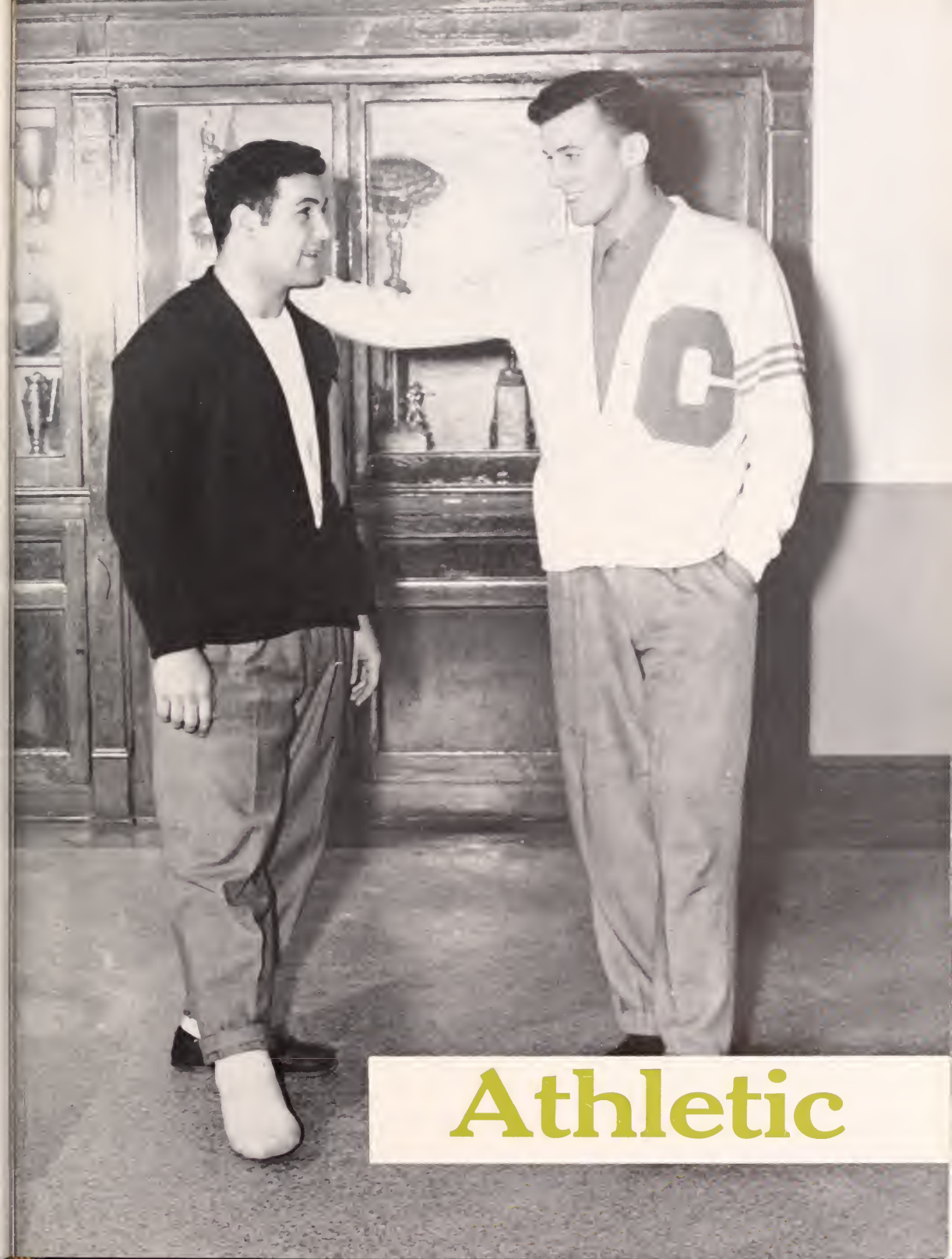

Athletic

Block "C" Club

Some of the boys take time out in the Block "C" club room to look over an old **Taps.** Get in the pose, squirrel.

L. D. HARDWICK
President

These are the men who have earned a letter in one of the four major sports at Clemson—football, baseball, basketball, or track. These are the men who have raised this school to the top of intercollegiate sports, and in this they have fared well.

The Block "C" sponsors many interesting projects, including the showing of movies of games, intramural boxing bouts, and other money-making endeavors.

R. L. HUGHES
G. R. PRICE
H. H. TYLER

W. M. JACKSON
R. F. RAYLE
C. R. ULMER

R. McKAY
J. T. REYNOLDS
A. B. WARRICK

E. D. MANEY
H. G. RUSTON
R. D. WHAM

E. E. MARTIN
V. B. SIMPSON
J. C. WHITE

C. W. MOONEY
D. D. STROUD
R. N. WILLIAMS

E. T. MOORE
J. D. TOWNSEND
S. F. WYNDHAM

Football stars take a turn watching the cage team perform. Ray and "The Monster" seem to like posing for the camera.

J. T. POULOS
J. R. MILLER
M. BINNICKER
J. E. BRANNEN
B. M. BRODIE
W. J. BROWN
J. W. BRUNSON
W. E. BURNETT

J. W. CALVERT
C. E. CARSON
T. P. CASTLES
H. C. CHAMBERS
J. L. CHILDRESS
R. M. CLANTON
J. O. CLEVELAND
F. CONE

J. F. COROTHERS
J. T. COURSEY
C. R. COX
J. F. COX
J. M. DAVIS
L. C. DEANHARDT
G. J. FACCHIN
H. E. FRASER

R. S. GADDIS
R. E. GARRISON
R. L. GILLESPIE
B. L. GRIGSBY
D. L. HENDLEY
D. P. HERLONG
W. A. HOLSHOUSER
R. W. HUDSON

Minor "C" Club

With another meet coming up Fred and the boys spend many hours on the range.

The Minor "C" Club, under the competent guidance of Captain George Coakley, is composed of men who have won varsity letters in one or more of the minor sports. These sports are golf, tennis, swimming, cheerleading, and the rifle team.

The club's main purpose is to further good sportsmanship and better athletics for a greater Clemson.

O. G. ALLEN
President

Delk shows the form that makes him championship material.

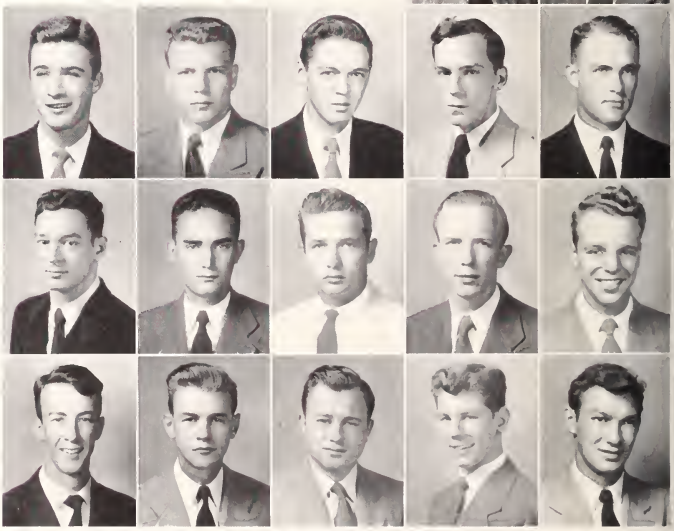

S. W. CONVERSE, JR.
M. A. LEVEY
D. T. MOORHEAD

J. E. COX
H. B. LITTLEJOHN
A. H. PETERS

G. D. GRICE
D. L. McKENNEY
H. R. SELFRIDGE

R. S. DAVIS
Vice-President
J. M. BLACK, JR.
H. A. HAYNIE
J. W. McMAHAN
H. A. WOODLE

F. M. GUNBY
Secretary-Treasurer
W. T. COCHRAN
R. H. KINARD
H. C. MERRITT
J. W. YOUNGBLOOD

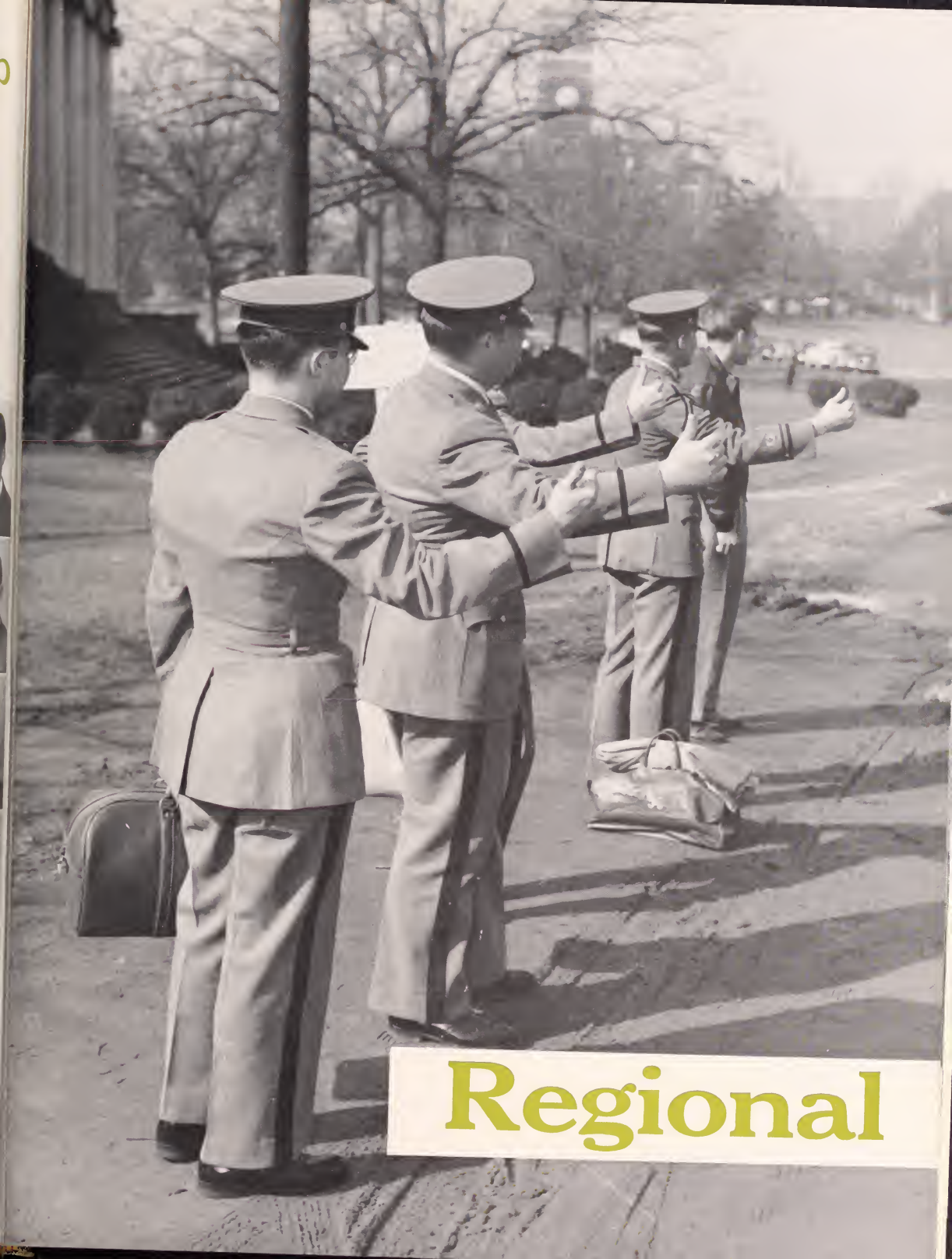

Regional

Gamma Kappa Alpha

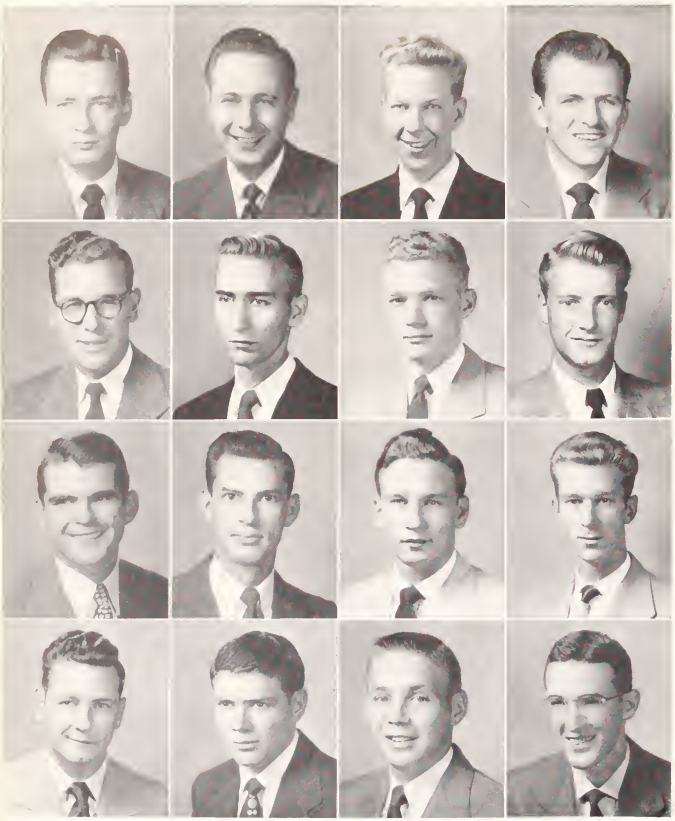

R. D. BALLENGER
J. W. CHRISTENBURY
J. S. JENKINS
H. L. SMITH

S. B. BALLENGER
H. G. DANIEL
B. G. McCALL
S. T. SNODDY

R. P. BOYD
J. C. FERGUSON
M. H. SALINE
C. H. STRICKLAND

J. A. BURTON
R. A. HICKS
C. E. SAUNDERS
L. G. WHITE

One of the most active regional organizations on the campus is the group of Tarheels formed into the Gamma Kappa Alpha. These North Carolinians constantly work to better the fellowship among the boys from the Tarheel State. Several projects are adopted to promote this purpose, one of which is a dance held each Christmas.

A. N. TURNER
President

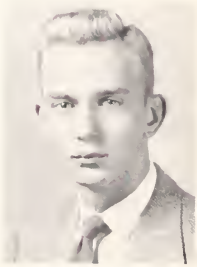

W. C. EMORY
Business Manager

Some of the Tarheels make plans for a big party. Charlotte does have a hard time.

Chi Sigma Chi

Sitting: M. Branham; O. W. Livingston, Vice-President; A. L. Ott, Secretary; W. P. Cooper, President; W. O. Onley, Treasurer; K. W. Mays; I. T. Ket; W. R. Mattox. **Standing:** W. W. Ballentine; W. H. Fanning; W. C. Fowler; R. L. Wannamaker; H. L. Varn; J. W. Conder; E. Carter; J. C. Hinson; A. H. Wells.

M. D. M.

Sitting: H. W. Fletcher, J. A. Seli, B. D. Moody, E. Campbell, J. L. Allen, T. B. Gardner, L. K. Crosland, J. L. Sanderson, C. M. Robbins, E. G. Currie, J. M. Gaddy, H. W. Allen. **Standing:** H. M. Hardaway, C. Fare, K. E. Lewis, T. L. Monroe; J. R. Sailey; E. Chamness, W. M. Dees, R. R. Newton, F. W. Martin, J. G. Bundy.

Colleton

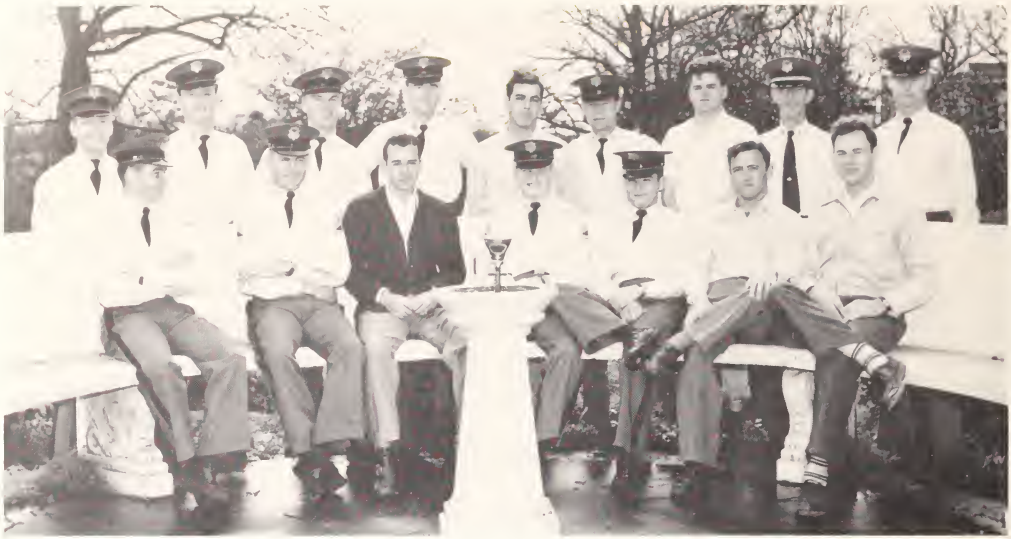

Seated, Left to Right: W. L. Kinard, R. H. Kinard, D. D. Blocker, President; J. W. Listch, K. M. Kinard, J. L. Hayden, A. R. Morris. **Standing:** R. L. Beach, H. W. Varn, J. E. Hiers, A. N. Driggers, H. S. Ehrhardt, F. D. Sease, C. W. Ackerman, M. G. Beach, H. C. Morris.

Cherokee

Seated: Maddox, J. Jolley, J. MacTate B. G. Barnhill, J. H. Sarralt, Plaxico, H. Bland, President; G. Allison, J. H. Wilson. **Standing:** W. B. Turner, K. R. Sanders, R. A. Westbrook, Vice-President; G. L. Gaston, Lloyd Lovelace, D. Price, C. W. Bostic, R. Willis, J. D. Sanders.

Nu Epsilon

Seated. B. Ullnick, R. C. Casale, T. Chovan, T. C. Croke, A. J. Andryaitis, H. W. Reutershan, J. Z. Debski, F. C. Hoffman, V. I. Lubash, B. Levinson, R. J. Kay, E. Hilla. **Standing:** J. A. Greenan, G. Caldwell, J. Melnyk, A. Kamine, J. Ashton, C. D. Cash, J. D. Skerratt, J. Pavia, W. H. Ryan, J. F. Hinson, A. Zatcoff.

Gator

Seated, Left to Right: T. H. Ganyard, W. C. Denson, C. E. Vance, A. W. Olson, President; G. S. Harris, T. E. Skornschek, H. M. Sanders. **Standing:** J. F. Hare, N. Cromwell, A. C. White, J. D. Cloud, R. N. Pettigrew, F. H. Sargent, C. M. Johnson, D. T. Moorhead.

Beta Sigma Chi

The "Geechees". **Left to Right, Sitting:** Dennis Auld, Jimmy Rivers, Ralph Davis, Hugh Jenkins, George Grice, President; Eddy Mappus, Oran Baldwin, Lewis Legare, Pierre Allston, Ben MacMillan. **Standing:** Albert Peters, Louis Mitchell, Ben Horne, Jimmy Clarkin, Raymond Soubeyrous, Billy Santos, Bobby Wel, Dave Williamson, Billy Mercer, Fred Mappus, Billy Mitchell.

Clarendon

Seated: D. F. Boswell J. W. Coker, O. L. Stukes, T. H. Gentry, L. W. Gibbons, C. W. Rogers. **Standing:** O. E. Rose, W. D. Matthews, R. S. Jackson, L. E. Rose, J. M. Witherspoon, J. D. Wells, G. H. Furse.

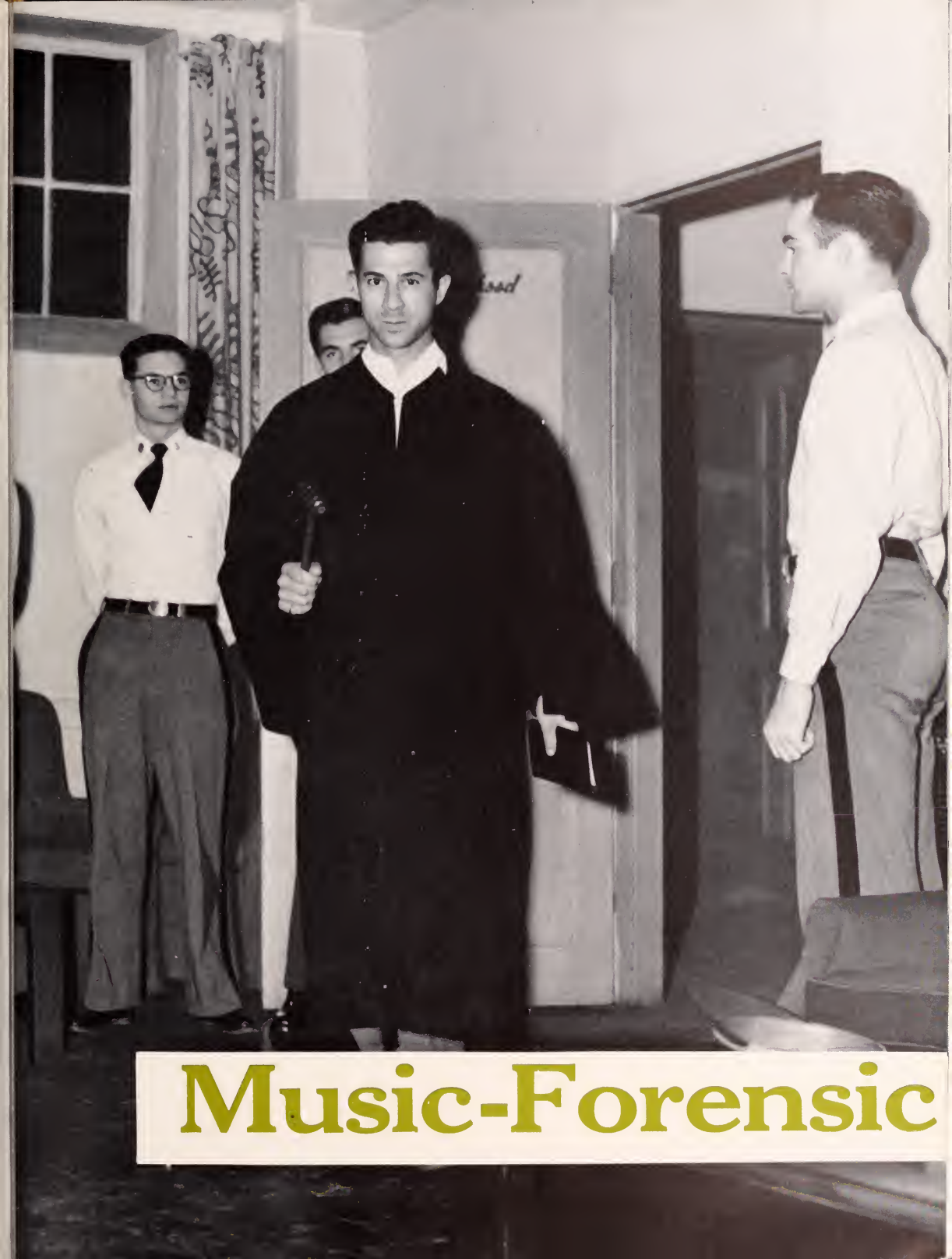

Music-Forensic

A. D. STALVEY
President

Mu Beta Psi

Those men who have served two or more years in the Glee Club, Concert Band or Military Band are eligible for membership in Mu Beta Psi. The purpose of this organization is the furthering of music and music clubs on the campus.

Its members are a credit to the concert series and other musical functions on the campus by serving as ushers and in many other capacities.

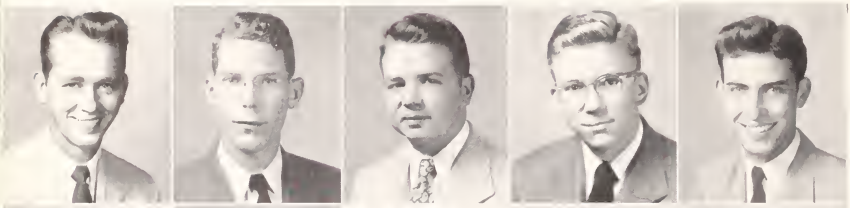

J. F. DICKSON
Secretary
R. C. LAUGHLIN
Treasurer
W. S. ADAMS
H. T. ARTHUR
R. C. ASHMORE

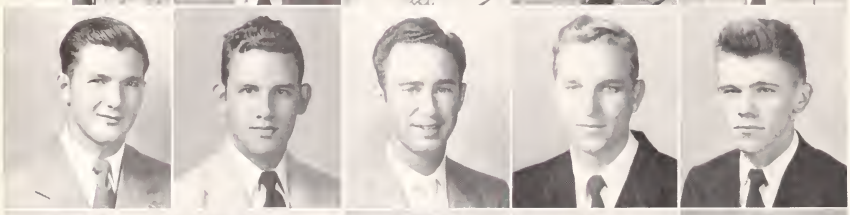

F. W. BARTON
P. C. DAVIS
J. W. EVANS
E. H. HANNA
G. HAYES

S. R. HORTON
C. E. JONES
E. A. KELLEY
S. H. KOHN
D. F. LOCKE

B. G. McCALL
J. W. McMAHAN
H. F. MAGILL
W. L. MATHIAS
J. E. PADGETT

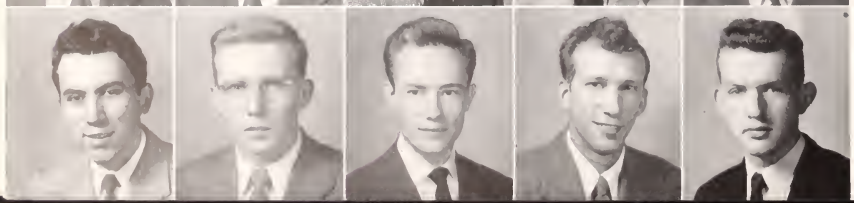

J. PATTERSON
W. L. SHAW
J. M. SHIELDS
C. F. SKINNER
D. H. WITT

David seems to interest everybody but Pat. There must be something exciting in the audience.

Band boys can never get their minds off business. Monkey business, that is.

Mu Beta Psi is supposed to usher. The school pays plenty for top-notch entertainment. She is interesting though.

Glee Club

The Glee Club lines up for its Christmas Cantata.

B. G. McCALL
President

The Glee Club, under the direction of Professor Hugh H. McGarity, is one of the South's better college men's choral groups. Their semi-annual concerts have more than justified the popularity this group has enjoyed since its reorganization in 1947.

The club is striving to become the best in the South and is rapidly approaching that goal.

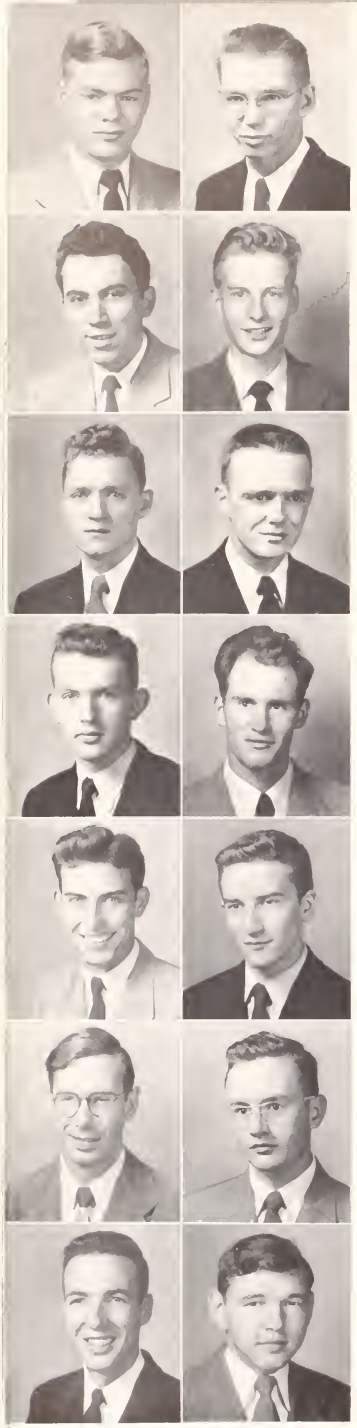

H. B. BAGWELL
Vice-President
J. PATTERSON
Secretary
D. F. LOCKE
Business Manager
D. WITT
Publicity Manager
R. ASHMORE
W. W. CLARDY
G. DANIEL
C. H. EVANS
R. FARMER
S. J. GRANT
R. C. HALL
L. L. HENRY
W. T. HUGHES
C. L. MASON

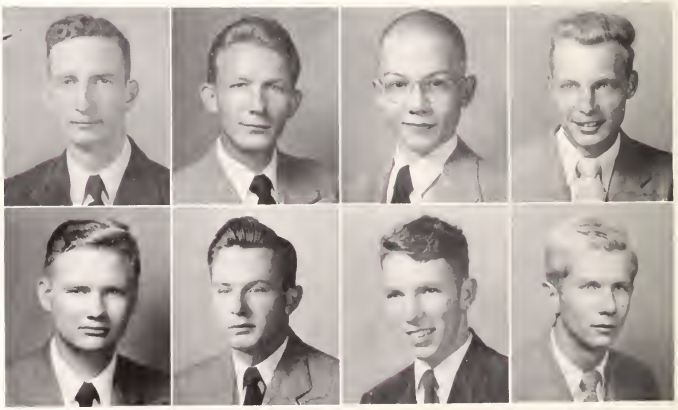

J. PADGETT
N. B. PATTERSON
W. P. ROBERTS
B. SHULER
D. SMITH
L. W. THOMAS
W. S. SCHWARTZ
F. M. RAST

Calhoun Forensic Society

L. M. MAGRUDER
President

The oldest organization on the campus is The Calhoun Forensic Society, formed in 1894. Each semester students who are interested in forensics are tapped into the Society, and after an informal initiation the pledges begin to learn the rudiments of debating and parliamentary procedure.

Debating, the primary purpose of the group, is practiced throughout the year, and each spring the entire society engages in a discussion of a topic of national interest.

H. A. SIMPSON
Vice-President

J. E. CUSHMAN
Secretary

H. E. McLEOD
Treasurer

W. W. BALLENTINE

J. F. CALLAHAN

The wheels of C. F. S. discuss a point of parliamentary procedure as "Parson" Ballentine looks it up in S. O. P.

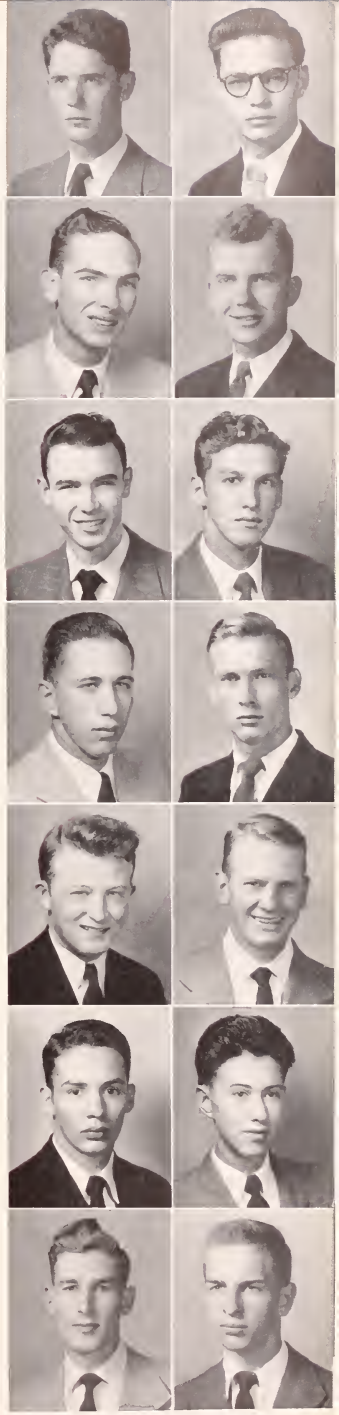

W. T. COOK
H. A. DOUGLASS
W. H. FANNING
J. B. FOSTER
R. K. FRICKE
W. H. D. GAILLARD
J. F. HARE
W. R. MATTOX
W. C. MOORMAN
W. J. RABON
E. M. RAST
J. A. SHOCKLEY
H. A. SIMPSON
R. R. STOKES

A. D. STALVEY
Leader

Jungaleers

This year the two old bands, the Brigadiers and the Jungaleers, combined into one under the name of the Jungaleers. This band, with its sweet and low or fast and hot as you like it, is maintaining the reputation of Clemson's musicians throughout the south.

Ability and musical talent are prerequisites for membership. The orchestra is self-sufficient, owning its own instruments and transportation. The Jungaleers receive requests to perform over various parts of the south, where their ability is acclaimed by all listeners.

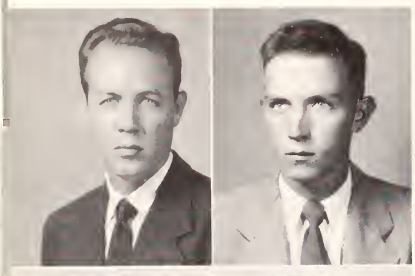

C. L. PACE
Business Manager

C. F. BOONE
Trumpet

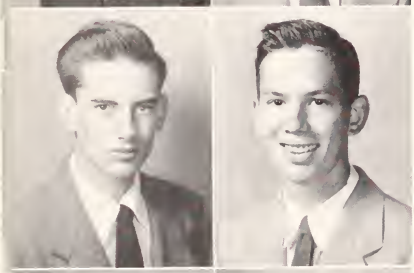

C. E. JONES
Trumpet

J. E. MAJOR
Trombone

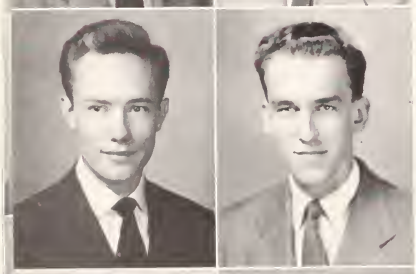

J. M. SHIELDS
Drums

D. E. PETERSON
Trombone

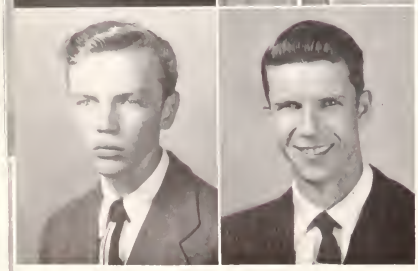

G. M. SCARBOROUGH
Saxophone

G. R. PRICE
Drums

The smoothest college dance band in the South warms up to a little of that Dixie Land jazz.

A simple blend of the harmonies keeps the dancers satisfied and the band practicing.

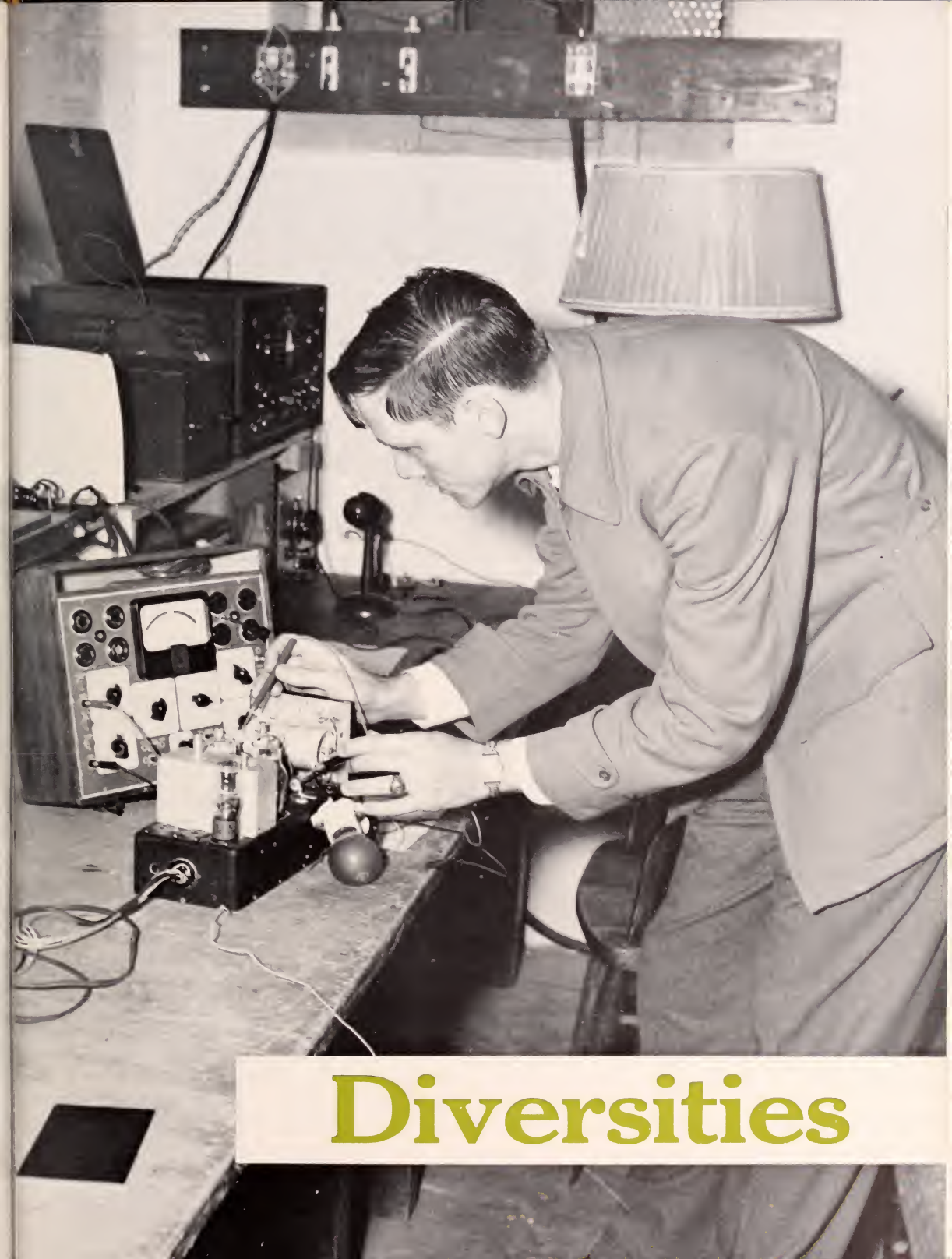

Diversities

Aero Club

Off we go into the wild blue yonder!

Some people can never keep their feet on the ground. At Clemson the fly-boys are organized into the Aero Club, who meet twice a week in a club room at the airport. The organization owns a plane, a share of which each member buys upon entrance into the club. Boys who can't fly are taught—another purpose of the club.

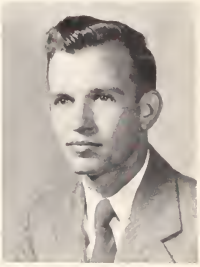

J. M. JACKSON
President

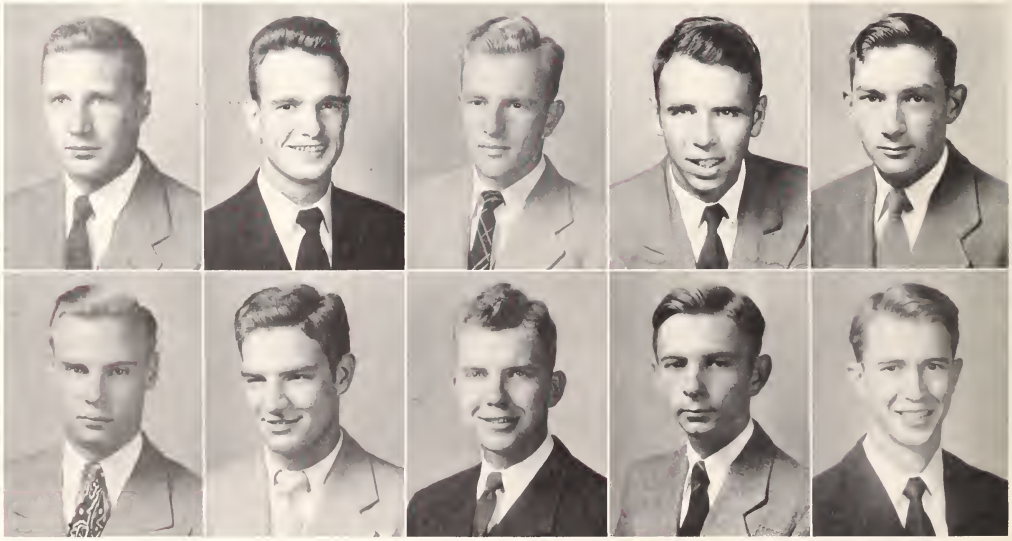

H. J. BEARDON
R. C. HOFFMANN

J. P. BLAND
J. S. LONG

J. R .CARTER
W. C. MOORMAN

C. R. CASON
J. W. SHERARD

T. R. HAWKINS
J. D. SKERRATT

Square and Compass Club

Clemson's Master Masons are organized into the Square and Compass Club, formed on the campus about two and one-half years ago. Its purpose is to promote a better friendship among its students. One of its more noble projects is the sponsoring of Christmas gifts for the crippled children at the Shriner's Hospital in Greenville.

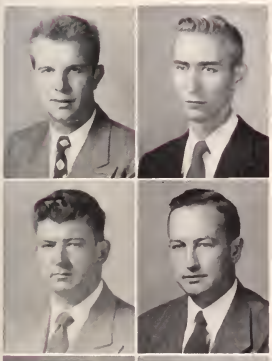

H. W. REID
President

Even "Secret Society" boys must take out time for study.

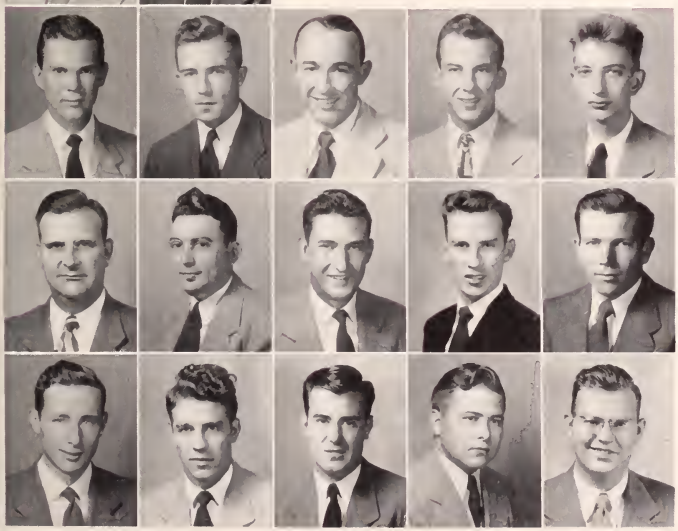

R. E. PITMANN
E. W. BARNETT, JR.
T. F. CUDWORTH
J. F. HINSON
C. E. SPRINGS

H. G. DANIEL
W. R. COCHRAN
R. H. GIBSON, JR.
T. W. JAMISON
R. D. SMITH, JR.

S. L. HAMRICK
B. J. MULLIN
L. C. STODDARD

C. M. HEAD
D. L. PLAXICO
H. S. WEST

C. H. HEINS
S. L. SCOTT
H. R. WORTHY

What's that you boys are hatching up, Reid, some kind of fiendish initiation?

W. R. ALEXANDER
President

Radio Guild

The Radio Forum, one of the most progressive groups on the campus, is the founder of radio station WTIG, which is expected to go on the air some time this spring. In addition to inaugurating its own station, the club presents an original program over stations WAIM and WCAC, Anderson, every Monday night.

Seated, In The Usual Order: W. P. Roberts, G. W. Brown, W. R. Alexander, P. D. Seabrook (Faculty Adviser), G. J. Facchin. **Standing:** R. M. Raines, J. J. Lipton, J. P. Parnell J. T. Key, K. W. Mays, M. A. LaGette, W. R. Ellison, W. V. Buzzell, J. R. Hunter, B. J. Novet, R. N. Crowe, J. A. Burton, L. M. Magruder.

T. L. ARNOLD
President

Amateur Radio Club

W4ETP calling! With this call the "hams" begin their nightly searching for distant conversationalists. The only requirement for membership in the Amateur Radio Club is an interest in amateur radio work with the objective of acquiring an amateur license.

Left to Right: K. W. Mays, J. T. Key, J. W. McCombs, W. T. Ashby, R. L. Jones, H. S. Whitesides, B. L. Nettles, C. E. Tankersley, B. J. Novit, D. B. Salley, Unidentified, Prof. G. D. Hallmark (Faculty Adviser), T. L. Arnold, K. F. Morick, J. A. Morrison.

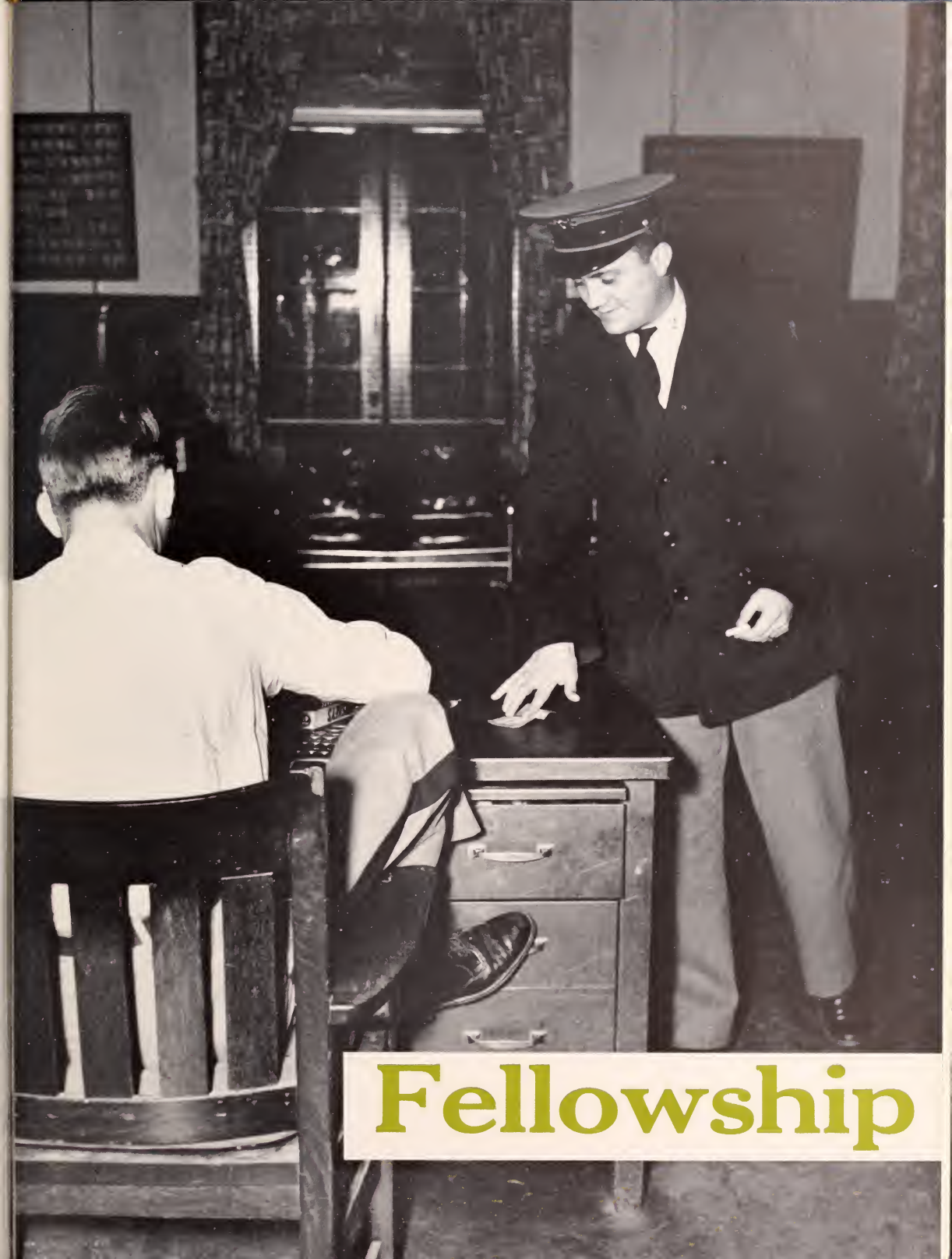

Fellowship

Holtzy's "Y" Staff

The Y. M. C. A. has proven to be of great value to the Clemson students through the years, under the capable direction of Mr. P. B. Holtzendorff, Mr. Roy Cooper, and their staff. Working with the cabinets and councils, they strive to create a feeling of fellowship among the students.

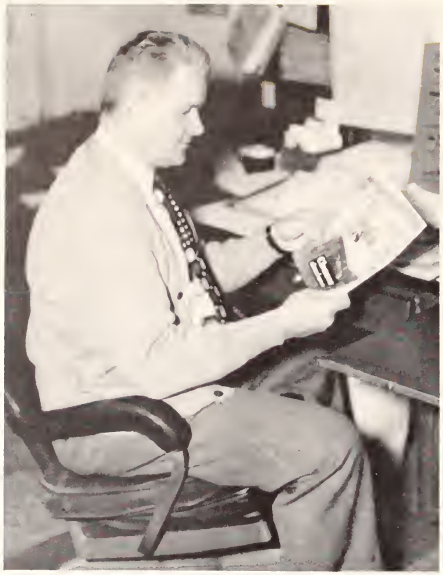

MR. P. B. HOLTZENDORFF
General Secretary

MISS DOT ABBOT
Office Secretary

MR. J. ROY COOPER
Associate Secretary

MR. NASH GRAY
Assistant Secretary

MRS. VIRGINIA JACKSON
Secretary

Y. M. C. A. Cabinet

The "Y" cabinet is composed of those students who show particular interest in the functions performed for the students by the Y. M. C. A. The cabinet acts as the governing body for the "Y" and in this capacity sponsor many activities.

W. W. BALLENTINE
President

W. P. ROBERTS
Vice-President

The wheels on which the "Y" rolls—the Parson and his cohorts.

A. J. BANKS
J. D. DENT
T. L. MONROE

W. T. ASHLEY
W. H. D. GAILLARD
W. C. MOORMAN

D. C. BARBOT
H. L. HANCE
J. E. PADGETT

W. T. COUSINS
K. E. LEWIS
J. C. RIVERS

J. F. CRAIG
H. E. McLEOD
J. H. STOVALL

J. E. CUSHMAN
W. L. MATHIAS
H. M. TOBIN

Senior Y. M. C. A.

K. E. LEWIS
President

First Row, Left to Right: L. R. Andrews, W. T. Andrews, C. G. Allen, H. E. Brockman, J. E. Craig, K. E. Lewis. **Second Row:** W. Andrews, G. Asnip, Jr., F. Gunby, M. O. Parsons, Mac Lupo, R. R. Russell, W. T. Ashley. **Third Row:** Bill Mathias, H. A. Douglas, J. L. Thomas, H. D. Morgan, W. H. Craven, Jr., M. J. Morgan. **Fourth Row:** L. Creech, W. P. Roberts, T. H. Langford, W. W. Ballentine.

W. S. SHULER
President

First Row, Left to Right: R. M. Prince, J. E. Lunn, B. L. Huguley, H. I. Register, W. S. Shuler. **Second Row:** F. C. Fore, W. K. Stewart, Bob Johnson, R. J. Kay, A. K. Bowman. **Third Row:** C. W. McCombs, R. W. Riuger, D. G. Sherer, S. J. Grant, David Mangum. **Fourth Row:** P. F. Norton, R. L. Wannamaker, J. L. Bridgeman, C. M. Johnson, L. N. Norton.

Sophomore

Councils

Junior

J. D. NEIGHBORS
President

Don Lewis, J. D. Neighbors, C. H. Von Harten. **Second Row:** C. H. Evans, J. H. Turner, F. M. Flowers, J. E. Padgett, J. H. Stovall, T. R. McCoy. **Third Row:** W. H. Fanning, D. L. Pearman, W. H. D. Gaillard, H. E. McLeod, D. D. Monts, J. W. Liston, G. L. Pittman.

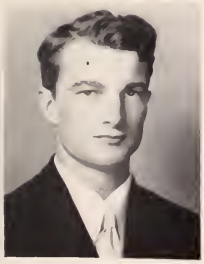

D. L. BROWN
President

Bottom Row, Left to Right: H. F. Johnson, W. R. Rose, D. L. Brown, R. I. Spake, W. T. Ashby. **Second Row:** M. S. Rivers, J. S. Mathews, C. F. Hutto, J. O. Sholar, G. L. Wade, J. H. Reid, Unidentified, H. H. Strom, R. R. Stokes. **Third Row:** Unidentified, Unidentified, Unidentified, J. F. Callaham.

Freshman

Around the "Y"

Currie catches up on a little "Browsing 302".

"Parson" and "Doc" descend the stairs to the cafeteria for a straight one—without cream!

It's "Stan Kenton" at the Steinway for a Sunday afternoon jam session.

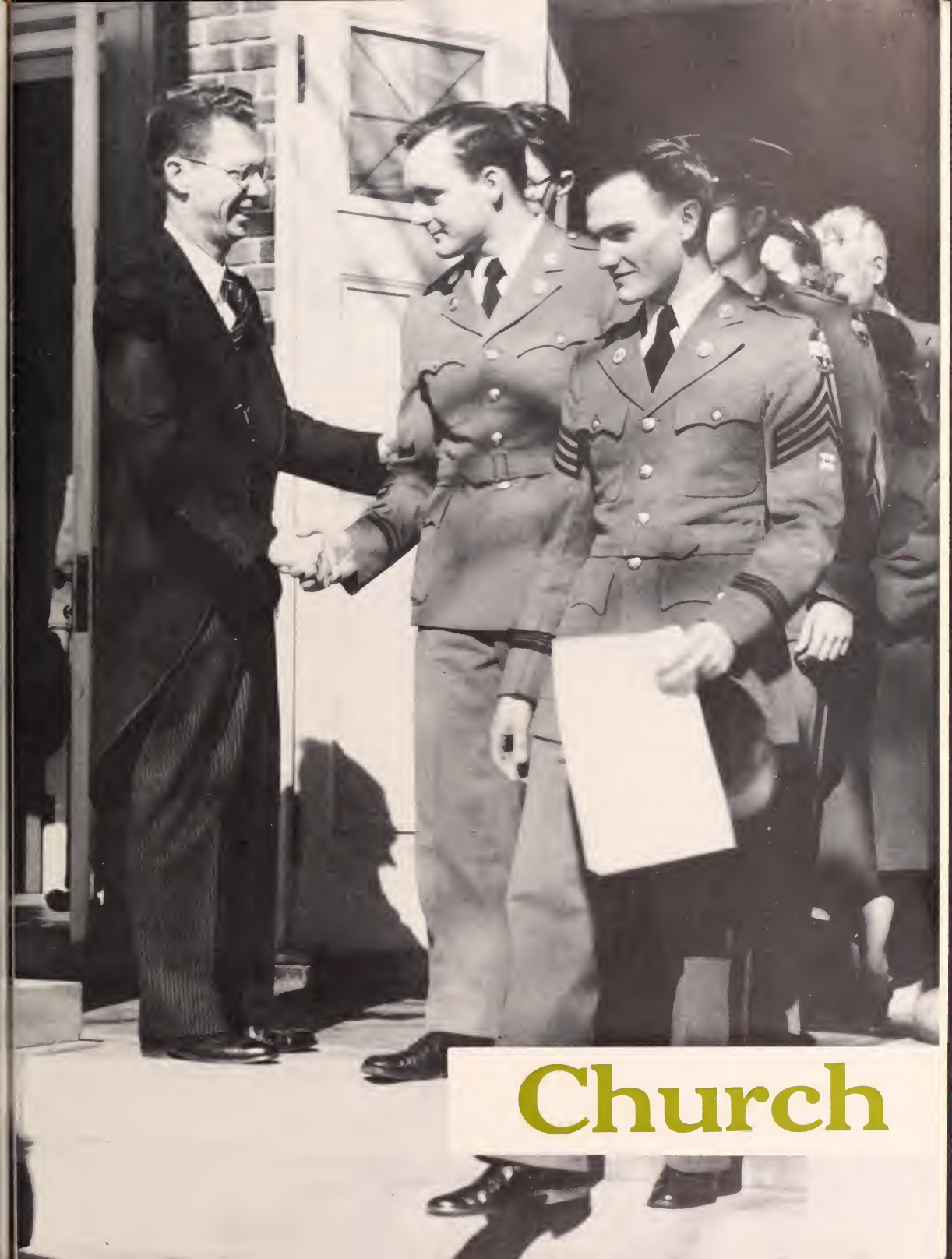

Church

Baptist Student Union

JAMES L. SPANGENBERG
Minister of Students

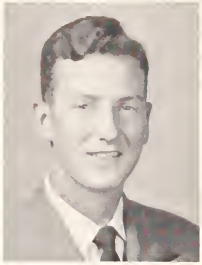

H. L. HANCE
President

The largest church organization on the campus, B. S. U. offers numerous and varied programs to the fourteen hundred Baptist students under the direction of J. L. Spangenberg, minister to the students. The union fosters spiritual growth, thought, and action through a program of Christianity at work, centered in the services of the church.

Front Row: J. L. Spangenberg, W. T. Hughes, T. M. Vassy, Curtis Wilson, Pat Hance, Lauren Andrews, Billy Adams, John Dent, Jack Krause, John Hawkins. **Second Row:** Charles Meiberg, George Shelton, Nolan Gardner, Jimmy Hawkins, Frank Thompson, A. L. Crocker, Sara Purser, Carolyn Tarrant, Joe Land, Jimmy Ulmer, G. C. Turner, Boyd Gaskin, Charles Mason, Tommy Eskew, Jack Ferguson. **Third Row:** Harold Douglas, Carroll Allen, H. O. Vayneur, Ralph Jackson, Grady Daniels, Jackson Flake, Charles McCombs, J. Abercrombie, Jones, Ernest Hinson, Tom Collings, W. P. Roberts, Madison Jameson, Earle Moore, Unidentified, Bob Huguley. **Fourth Row:** John Peeler, Ben Wright, Richard Mattox, Bob Froelich, James Hinson, Jackson Fraile, Bobby Anderson, Leath Johnson, Bob Johnson, Unidentified, Joe Reid, Heyward Strong, Bill Shuler, Bob Prince. **Fifth Row:** W. Rinard, Lee Bivans, Carlton Buckles, Travis Langford, Tom A. Hill, Martin, Gus MacDowell, Ed A. Smith, L. Thomas, Chester Wilson.

Canterbury Club

Episcopal students at Clemson are united in the Canterbury Club of Holy Trinity Episcopal Church, of which the Reverend Emmett Gribben is rector. Clemson's Canterbury Club was the first chapter of the National Association of Canterbury Clubs in the Country. It offers all members an active part in functions of the State Association.

By virtue of the sale of Christmas Cards, designed and sold by members, the club is self-supporting. Religious and educational movies, informative speakers, supper meetings, and informal dances all find places on the busy program schedule.

H. M. TOBIN
President

REV. EMMETT GRIBBEN
Rector

A few Canterburians braved the elements for a picture. **Left to Right, Front Row:** Rev. Emmett Gribben, Roy Minton, Bill Gaillard, Roy Doar. **Second Row:** Hugh Jenkins, Unidentified, Buddy McLain, Al Taylor. **Third Row:** Jack Skarrett, Baynard Boykin, Walter Moorman.

BENARD FLIESHER
President

Hillel - Brandeis Club

Jewish students on the campus are organized into the Hillel-Brandeis Club, which evolved from the Brandeis Club that existed before the war. Formed to promote spiritual advancement, social achievement, and all-round fellowship, the Hillel Foundation has chapters throughout the country, located on the campuses of leading colleges and universities.

Current events are discussed at meetings held weekly in the "Y" and many other items of interest are presented to the students.

Front Row: A. Zackoff, B. Robbin, Bert Ullnick, D. Lehotsky, Bernard Fleisher, Chuck Shain. **Back Row:** Hank Wendell, Victor Lubash, A. Kamine, K. Berger, B. Novit, G. Zakin, K. Borofsky.

Lutheran Students Association

BILL MATHIAS
President

Reverend Ben Clarke and the Lutheran students on the campus have at last seen an ideal materialize. A program of Lutheran Students Association for many years, a chapel on the campus for Lutheran students was completed this year.

The primary motive of the L. S. A. is the development of fellowship among students. This fellowship is furthered by programs presented in the form of interesting speakers, informal discussions of current topics, and social functions of various types.

First Row, Left to Right: W. R. Cousins, W. S. Schwartz, H. Lubs, R. K. West, R. K. Frick, D. D. Smith, J. L. Benley C. B. Othersen. **Second Row:** J. W. Jackson, J. R. Hines, W. R. Mathias, C. H. Evans, T. E. Herron, H. N. Rawls, E. Wessinger, R. F. Taylor, C. M. Nickols. **Third Row:** A. W. Ringer, R. O. Boozer, J. I. Thompson, G. L. Ficken, F. D. Sease.

Wesley Foundation

REV. E. WANNAMAKER HARDIN
Minister

T. L. MONROE
President

In 1938, the Wesley Foundation was formed to provide a more thorough church program for Methodist students. This program is offered at the weekly meetings through guest speakers, group forums, quiz programs, and other varied activities. Through these, the chief purposes of the Foundation, to furnish the student an opportunity to serve others and to work together in fellowship are realized.

First Row: C. B. Huggins, R. E. Cooper, M. L. Jones, F. E. Buck, C. M. Upright, C. M. Johnson, D. L. Brown, C. L. Murphy, H. H. Leysath, F. M. Johnson, G. W. Ballentine. **Second Row:** F. D. Miller, N. L. Harvey, J. D. Brunson, F. H. Drew, J. P. Moore, J. B. Elliott, A. J. Banks, H. P. Warren, Sue Henry, C. H. Rawls, T. L. Monroe. **Third Row:** H. W. Fletcher, B. D. Moody, J. E. Padgett, W. B. Shedd, G. M. Lindstedt, J. P. Herlong, C. W. Ackerman, T. S. Castles, W. R. Bellamy, W. E. Monroe, L. L. Henry. **Fourth Row:** A. E. Miller, H. F. Galloway, J. F. Callaham, W. W. Ballentine, H. E. McLeod, L. C. Lawson, D. T. Judy. **Fifth Row:** K. E. Lewis, W. D. Dodgen, H. A. Simpson, F. C. Fore, H. A. Jordan, D. H. Witt, P. K. Moyd, V. A. Loy.

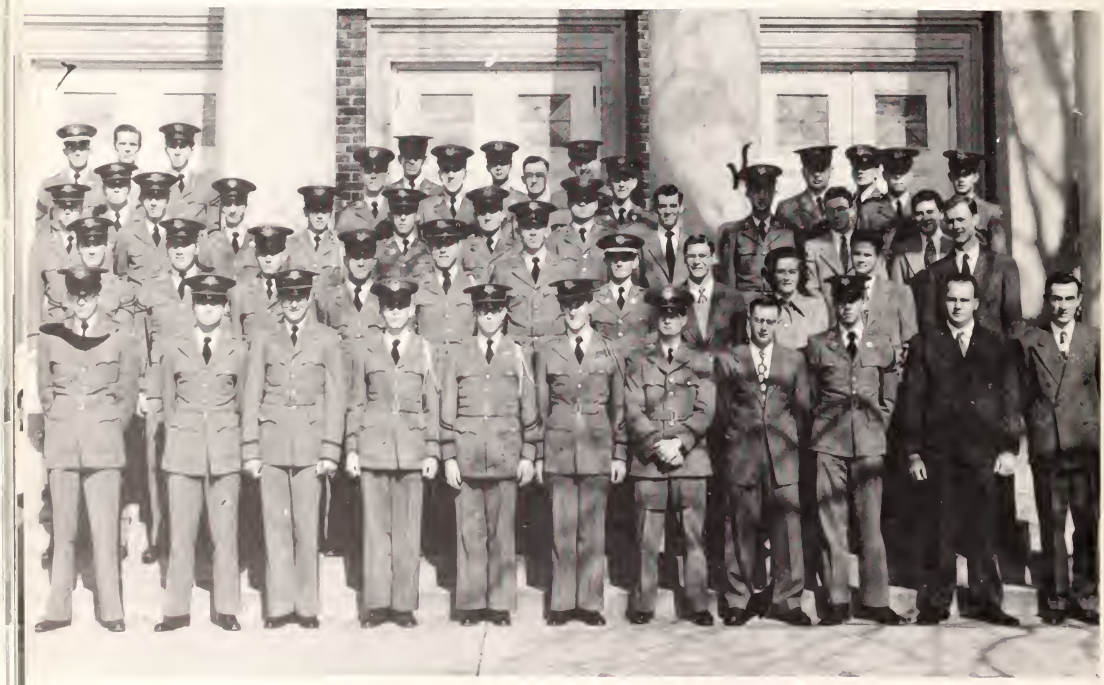

Newman Club

In 1940, Father T. F. Tierney organized the Newman Club on the Clemson campus as the religious organization for Catholic students. All Catholic students are invited to join and a large number are active members and take part in the many functions of this group. Members also participate in the work of the choir and the athletic teams sponsored by the club.

FATHER DONELAN

First Row, Left to Right: R. C. Casale, G. R. Rogers, J. Ashton, G. C. Aldous, G. Labra, J. A. Williamson. **Second Row:** J. A. Roux, E. N. Clarke, A. Bunger, Father Donelan, W. J. Fullum, G. Damiane. **Third Row:** G. LaBraska, I. L. Tominak B. Lawrence, J. F. Curran, C. B. Watkins, J. Friend, T. Fousek, D. Miller. **Fourth Row** J. T. Barnette, T. M. Croke, W. T. Ryan, J. A. Ix, W. G. Melnyk. **Fifth Row:** R. R. Lorelle, D. K. Fricke, H. O. Wilkins, E. K. Blythe, S. Peszka, J. A. Greenan.

Presbyterian Student Association

DOCTOR SIDNEY J. L. CROUCH
Pastor

J. F. CRAIG
President

P. S. A. is more than three initials to the Presbyterians on the campus. The Presbyterian Student Association offers its members a variety of religious and social programs which help fulfill the two primary purposes of the organization, spiritual growth and social development. The Association forms a link between the students which is invaluable in later life.

Bottom Row, Left to Right: C. R. Hinton, Unidentified, A. W. Leland, J. F. Craig, C. L. Flemming, Unidentified. **Second Row:** F. W. Wenck, R. S. Vause, J. T. Key, R. L. Swittenburg, A. W. Saunders, J. E. Cushman, A. H. McLaurin. **Third Row:** Reverend W. McLeod Frampton, J. E. Smith, R. M. Hope, R. R. Russell, T. L. Durgin, J. E. Millsap, J. H. Pitts, A. H. McLaurin, Doctor S. J. L. Crouch.

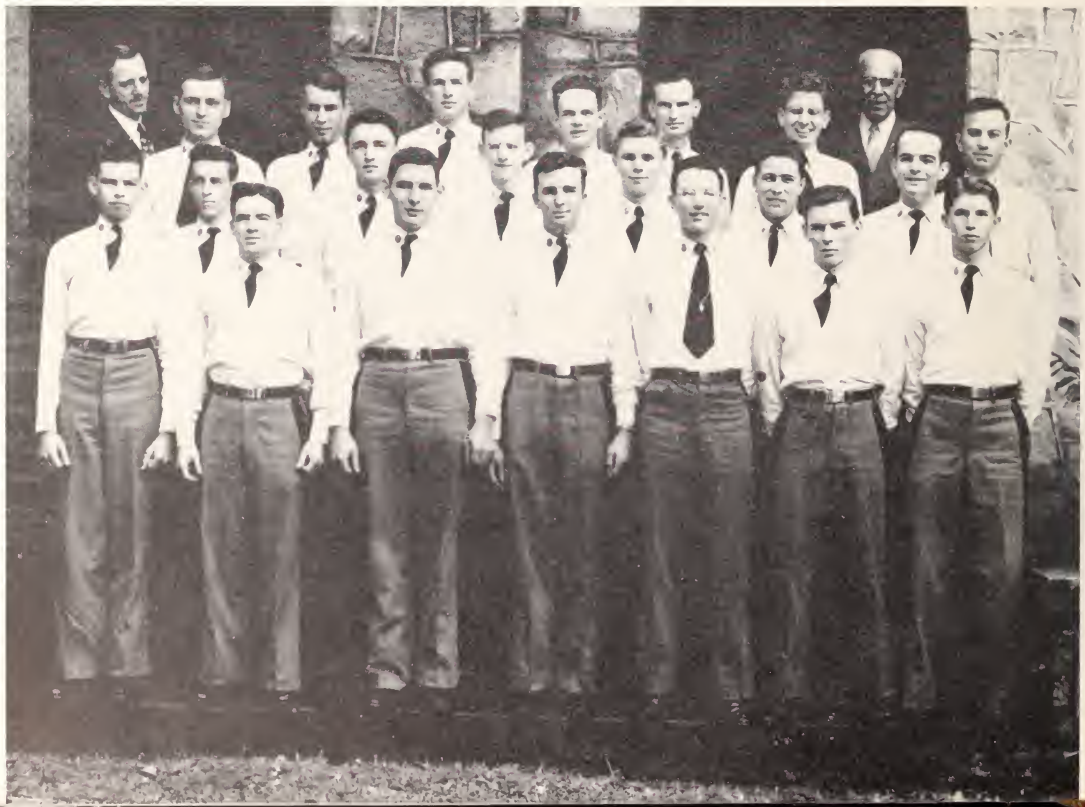

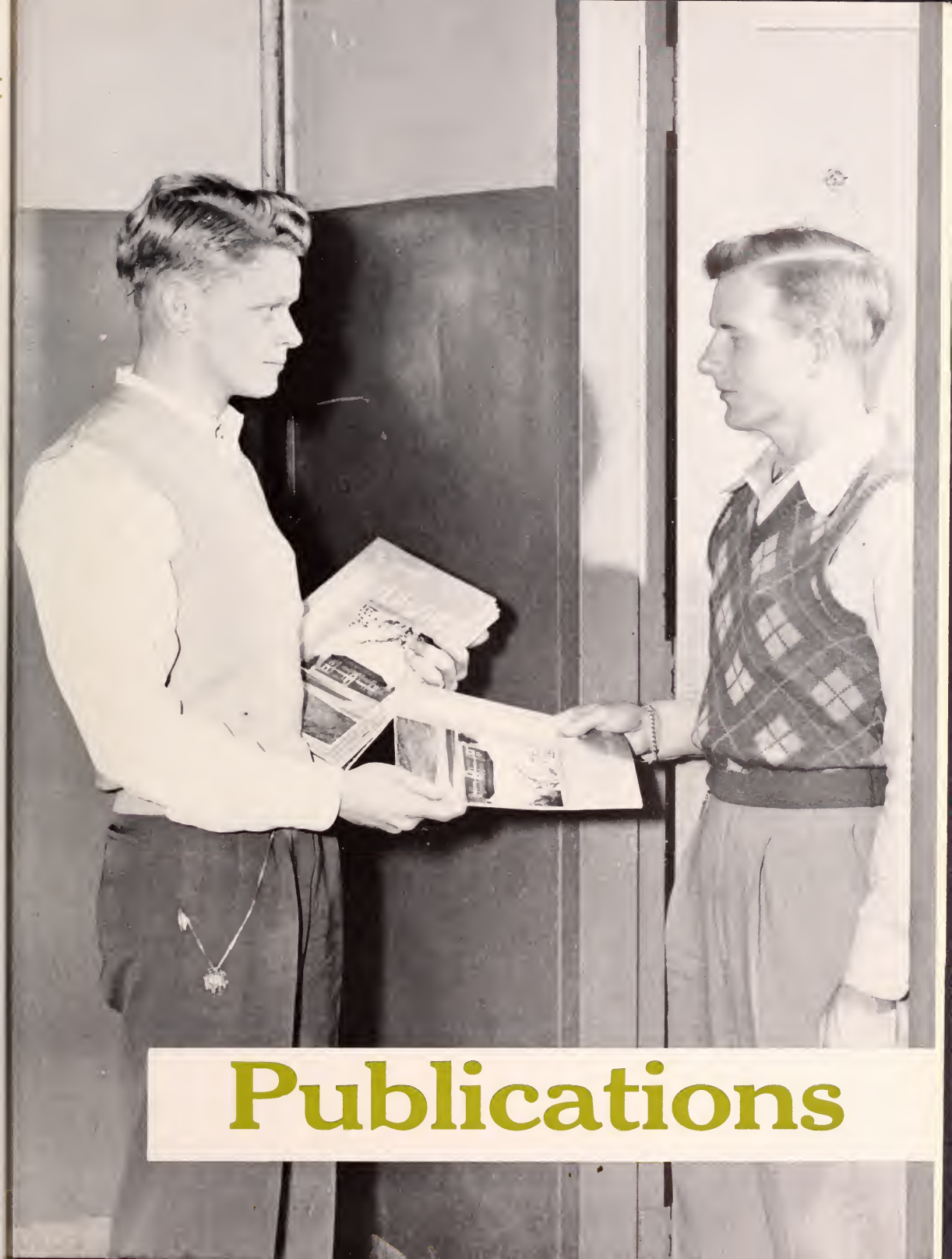

Publications

Sponsoring for . . .

Miss Lelia Manning

FOR THE EDITOR

Miss Barbara Sawtelle

FOR THE BUSINESS MANAGER

Miss Margie McCoy

FOR THE MANAGING EDITOR

Miss Rose Caldwell

FOR THE CHIEF PHOTOGRAPHER

the '50 Taps Staff. . .

We Proudly

Each His

Miss Marnie Manning

FOR THE ADVERTISING MANAGER

Miss Molly McKellip

FOR THE ART EDITOR

Present Own

Mrs. John McLain
FOR THE CLASSES EDITOR

Miss Marlene Hart
FOR THE MILITARY EDITOR

Mrs. Sybil C. Thompson
FOR THE PHOTOGRAPHER

TAPS STAFF

JEFF D. McMAHAN
Editor-in-Chief

Now its all over. The book is out, and the Senior staff has retired. All the long hours, hard work, frayed tempers, quick decisions, and the few brief moments of pleasure that blend into the publication of a yearbook have resulted in this production. It took one year. Now the book belongs to the students.

Much of the credit for this book belongs to the Junior staff. The old axiom says that a good editor shouldn't have to work. Since work must be done, the brunt of it falls on the members of the staff who will compose the Senior staff next year.

We hope that you are satisfied with this, our work. If you realize the difficulty in editing a yearbook, you will tolerate our mistakes. It is not necessary to proclaim our pride in this accomplishment.

WILLIAM T. ASHLEY
Business Manager

CHARLES M. KENNEMORE
Chief Photographer

JOHN R. McLAIN
Classes Editor

LELAND R. COOPER
Managing Editor

WILLIAM D. PEAKE
Art Editor

J. TED THOMPSON
Photographer

Slave labor—the Junior Staff, under the whip of senior member McLain, do some brain work as well as common toil.

Our deepest thanks to "Uncle John", our faculty advisor, who laid out the book in addition to furnishing us with invaluable advice.

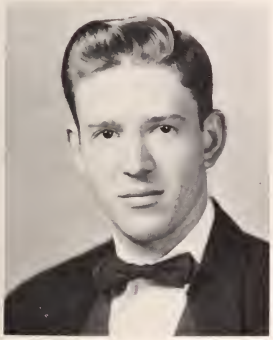

ANTHONY K. BOWMAN
Advertising Manager

WALTER P. BAILEY
Military Editor

An industrious crew, this **Taps** staff. The "Mother" seems to be working hard for a change, while the others try to devise some sort of a system for production.

Junior Staff

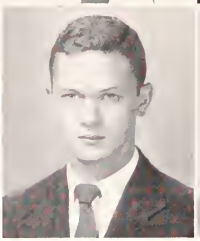
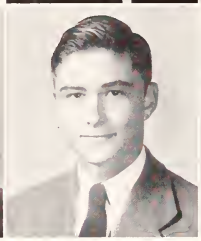

H. M. CHAPLIN
W. R. MATTOX

T. B. GARDNER
D. L. MILLING

W. H. D. GAILLARD
J. G. NOWELL

J. F. HARE
J. PATTERSON

F. J. HOLCOMBE
W. J. RABON

J. T. KEY
L. G. TRIMMIER

Help in the time of need—these two proved invaluable to the **Taps.** "Head" did the cover, Vernon the division pages.

Common labor is necessary to any work. The Junior staff puts out the book under the supervision (?) of the Colonel.

Sack Time

The commander and his troops. General Headquarters is in a state of confusion when the Colonel briefs his men on "Operations **Taps**", but a lot of hot air causes only a little inspiration.

The "Colonel" reviews the situation and prepares to attack. More work coming up for the Junior Staff.

That look on your map wouldn't indicate that the cash box is short, would it, "Mother"?

Sacrificers

THE TIGER

A. McNEIL HOWARD
Editor November, 1948-1949

HOWELL T. ARTHUR
Associate Editor

ROBERT F. RAYLE
Managing Editor

GLENN L. CLARK
Business Manager

WILLIAM V. COSTELLO
News Editor

WILLIAM V. COSTELLO
Editor November, 1949-June, 1950

One of the hardest working groups on the campus is the "Tiger" Staff. On Monday and Tuesday nights the editors and reporters burn the midnight oil preparing the copy for the printer. Wednesday is spent on make-up and proofreading. And Thursday the students spend a few minutes reading the results of a week's work.

The "Tiger" Staff changes in mid-semester, so two complete staffs get credit for this year's publication. The paper is subjected to no censorship. Through their own ability the staff won The Wilton Hall Award for the best college newspaper in South Carolina, and All-American honors awarded by the National Scholastic Press Association.

CHARLES M. KENNEMORE
Associate Editor

JAMES H. RICE
Managing Editor

GLENN L. CLARK
Business Manager

HARRY L. DUKES
News Editor

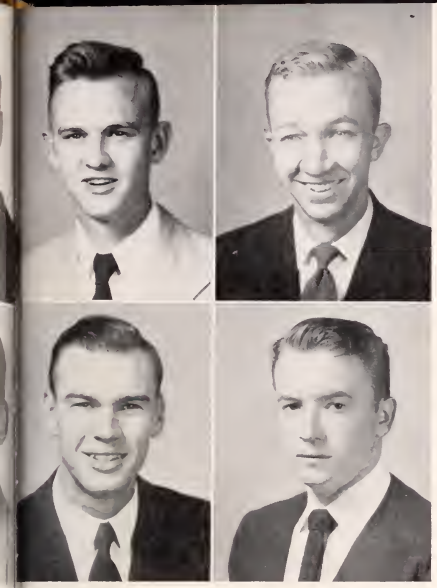

OHN T. E. CRIBB
ports Editor
AMES L. THOMAS
iculation Manager

CHARLES M. KENNEMORE
Photographer
WILLIAM B. CHAMNESS
Cartoonist

Jacques is supposed to be Sports Editor of this outfit, but tonight he is typing out French notes!

Howard (Mr. and Mrs.) seem to be enjoying one of Bill's risque jokes during intermission.

"Cos" and his ace newshound "Handsome Harry" Dukes filter the news from the gossip.

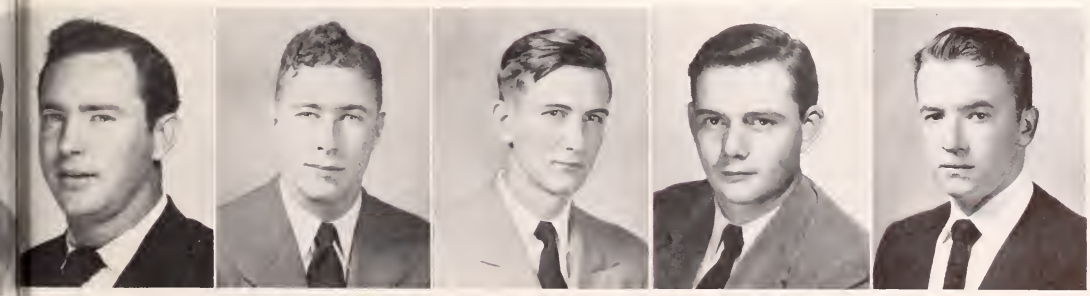

AKE CLANTON
ports Editor

ALFRED W. SAUNDERS
Circulation Manager

HENRY M. CHAPLIN
Photographer

WILLIAM W. BERRY
Copy Editor

WILLIAM B. CHAMNESS
Cartoonist

The Junior Staff

R. E. BELL
J. E. CUSHMAN
A. W. NORMAN

A. L. BLESSING
W. C. DENSON
H. A. SIMPSON

C. H. BOLT
L. H. DOAR
J. T. THOMPSON

J. T. F. CRIBB
C. O. MEIBURG
T. M. VASSEY

"Handsome Harry" and Bill wade through the abundance of copy that goes with each week's "Tiger".

Art gives Howell a cup of that anti-sleep potion. Without coffee, copy would never reach the press.

Bill goes primitive at "The Tiger" intermission party. Ted finds it all very funny.

Jacques and Dick attempt to solve a typical publication's problem—identification of a picture for a cut line.

Why is it that photographers always tell their subjects not to pose. They should practice what they preach.

An inspired editor delivers stimulated speech. The adoring doll is completely in the spirit of things.

at Work and Play

The cynic spiels forth with his words of wisdom—comments and observations on campus activities.

Ain't it grand? Bob and his sponsor enjoy the brief intermission.

Wipe it clean, boys. The new Tiger office undergoes a little renovation before the staff moves in.

The Agrarian

The latest developments in the fields of Agriculture are included in "The Agrarian", published by students in the school of Agriculture. This magazine not only was the first technical publication on the campus but it also has the largest circulation of publications of this type at Clemson.

The senior staff is assisted by the junior staff from which the senior staff for the following year will be chosen.

John Pitts typifies the hard-working publications man as he slaves into the wee hours to meet a copy deadline.

L. B. DeYOUNG
Editor

D. D. BLOCKER
Co-Editor

W. J. BRYAN
Advertising Manager
J. E. CUSHMAN
R. K. WEST

B. B. SMITH
Photographer
W. J. JENKINS
H. F. PHILIPPSTAHL

E. R. KNIGHT
Asst. Advertising Mgr.
J. H. PITTS
G. H. LIEBENROOD

W. P. ROBERTS
E. A. GARNER
J. M. GASTON

S. P. YOUNG
S. W. HASTINGS
S. G. GILLIAM

R. C. HERRING
J. L. FRIERSON
J. W. WOODFIN

The Slipstick

Edited four times each year by students in the School of Engineering is "The Slipstick", official publication of the School of Engineering at Clemson. Containing articles of professional and local information, the magazine has gained a reputation of high repute throughout the state.

The magazine is edited by a senior staff which is assisted by its junior staff, of which the following year's leaders are elected.

J. M. JACKSON
Editor

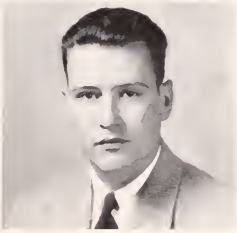

L. B. LEFEVRE
Managing Editor

McSwiney makes with the pen.

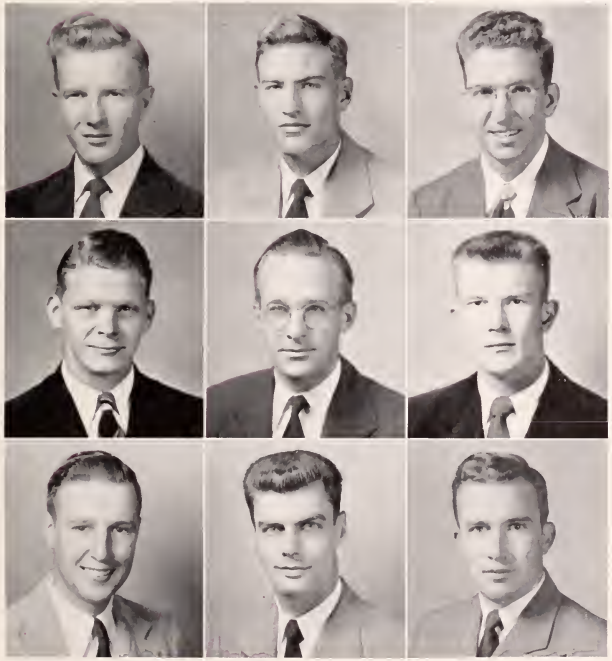

C. H. BEATTY
Feature Editor
H. W. REID
Advertising Manager
D. S. TIMMERMAN
Editorial Staff

W. F. MARSCHER
Business Manager
E. F. SAPP
Feature Editor
J. N. TODD
Editorial Staff

W. E. McRAE, JR.
Editorial Staff
H. K. SMITH
Editorial Staff
A. J. WATTS
Circulation Manager

The hard-working "Slipstick" staff slaves in the boiler room.

The Bobbin and Beaker

J. H. ANDERSON
R. F. BARRETT
J. M. GADDY

GEORGE ASNIP
J. G. BROCK
S. P. MORRAH

"The Bobbin and Beaker", official journal of the School of Textiles, was organized at Clemson in 1939 by the Phi Psi fraternity, national honorary textile fraternity. New ideas and developments in the vast fields of textiles form the main source of information in this magazine. Published by the students in this school, "The Bobbin and Beaker" has proved itself many times and has a definite future at Clemson.

B. K. SUTTON
Editor

The official Linthouse publication undergoes some midnight alterations before going to press.

Instructor Sutton informs a member of his staff on the following subject—typewriter doffing.

The Minaret Bulletin

Buzz and company look over layout for next edition. Do you boys work all night on this, too?

Published and sponsored by the Minarets, honorary architectural fraternity, is "The Minaret Bulletin". The magazine is circulated twice each semester and contains articles of professional interest, local and alumni news and happenings.

Like other professional magazines on the campus, the entire job is done by the students, who spend sleepless nights on its preparation and layouts.

WARD V. BUZZEL
Editor

HENRY H. TARLETON

STUART ... PENN

NAT S. CORNWELL

The Y. M. C. A. Handbook

Bill Gaillard and the staff work on the Handbook for the photographer six months after the book was published.

The Y. M. C. A. Handbook is planned and sponsored by a committee from the "Y" Cabinet. The Handbook, distributed at the beginning of each school year, was originally intended for the guidance of new freshmen, but has since been adopted by the entire student body, who find it extremely useful.

The Handbook gives a complete outline of the activities of Clemson and her students.

W. H. D. GAILLARD
Editor

W. T. ASHLEY

J. E. CUSHMAN

K. E. LEWIS

Blue Key Directory

Suggs and Norton look over the fruits of their labor. How'd it look this year, gentlemen?

One of the chief projects undertaken by Blue Key is the annual publication of the Blue Key Handbook. The booklet lists each student, giving his home address, major course, class, barracks room number, P. O. box, and the rolls of various student and college organizations.

Gamma Alpha Mu

From Left to Right: L. D. Reynolds, C. M. Kennemore, R. E. Norton, H. T. Arthur, A. P. Calhoun.

It is an ambition of every literary man on the campus to become a member of Gamma Alpha Mu, honorary writers' fraternity. The prospective member must prove his ability by submitting samples of his writings, which are judged by author and literary critic Octivus Roy Cohen. The acceptance of a man's work by this writer is the only requirement for membership.

Professor John Lane, club advisor, handles all material submitted, and brother, it better be good.

Advertisers

WRITE TO . . . .

L. C. MARTIN DRUG CO.

At Clemson

College Souvenirs, Pennants, Banners, Pillow Covers, Belts, Seals, Brooches, Gold and Silver Seal Rings, Vanity Cases and Other Jewelry . . .

AGENTS FOR THE CLASS RINGS OF . . .

1926 . . . 1927 . . . 1928 . . . 1929 . . . 1930 . . . 1931
1932 . . . 1933 . . . 1934 . . . 1935 . . . 1936 . . . 1937
1938 . . . 1939 . . . 1940 . . . 1941 . . . 1942 . . . 1943
1944 . . . 1945 . . . 1946 . . . 1947 . . . 1948 . . . 1949
1950

REPAIRS ON RINGS OF ALL CLASSES SOLICITED

P. S. McCollum, *Owner*

Not a "Required" Part of Your Education
But "Preferred" Reading
At Clemson

The Greenville News

THE LEADING NEWSPAPER OF SOUTH CAROLINA

THE GREENVILLE PIEDMONT

TODAY'S NEWS TODAY

Though not a "MUST" Subject are the
Preference of Clemson Students and
Faculty Who Keep Abreast of . . .
Local . . . State . . . National and International
Affairs

Thru the Leased Wire Facilities of . . .
The Associated Press . . . the United Press and International News
as well as
State and Local Correspondents

Simpson Photo Service

- CAMERAS
- FILM
- PHOTO FINISHING

Corner Washington and
Laurens Streets

GREENVILLE
SOUTH CAROLINA

Stone Brothers

GREENVILLE, SOUTH CAROLINA

COMPLETE OUTFITTER

TO MEN . . .

YOUNG MEN . . .

AND STUDENTS . . .

108 N. MAIN STREET

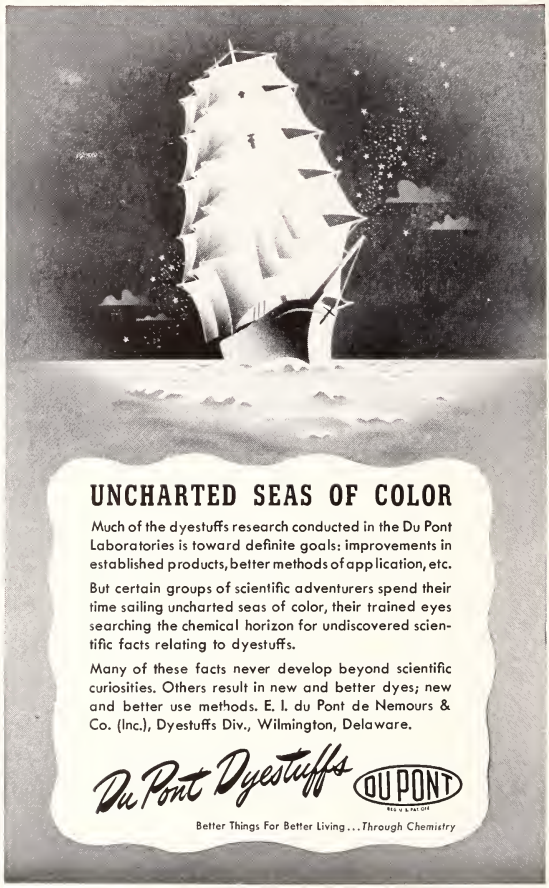
UNCHARTED SEAS OF COLOR
Much of the dyestuffs research conducted in the Du Pont Laboratories is toward definite goals: improvements in established products, better methods of application, etc.
But certain groups of scientific adventurers spend their time sailing uncharted seas of color, their trained eyes searching the chemical horizon for undiscovered scientific facts relating to dyestuffs.
Many of these facts never develop beyond scientific curiosities. Others result in new and better dyes; new and better use methods. E. I. du Pont de Nemours & Co. (Inc.), Dyestuffs Div., Wilmington, Delaware.
Du Pont Dyestuffs
DU PONT
Better Things For Better Living . . . Through Chemistry

Choice Foods *Reasonably Priced*

CLEMSON CAFETERIA AND BAKERY

"Y" Building

Sandwiches, Steaks, and Short Orders
Fresh Pastries Daily

Mr. and Mrs. R. L. Morris, Operators

Open to Public 7 A. M. • 11 P. M. *Phone 6464*

Hoke Sloan . . .

AN OLD CLEMSON MAN SELLING MEN'S WEAR
OF THE BETTER CLASS TO CLEMSON
MEN . . . AT THE RIGHT PRICE

Everything a College Man Needs in the Line of Dress

TELEPHONES: { OFFICE—DIAL 2361
NIGHT—DIAL 2091

PENDLETON MOTOR COMPANY

SALES FORD SERVICE

PENDLETON SOUTH CAROLINA

SELECTO

Lard • Sausage
Hams • Bacon

KNOXVILLE
EAST TENNESSEE
PACKING CO.
TENNESSEE

Serving the South Since 1896

A COMPREHENSIVE ENGINEERING AND ARCHITECTURAL SERVICE

COVERING . . .

PAPER MILLS	TOBACCO FACTORIES
TEXTILE MILLS	POWER PLANTS
RAYON PLANTS	DYE HOUSES
KNITTING MILLS	WAREHOUSES
STEAM UTILIZATION	BLEACHERIES
WATER TREATMENT	REPORTS
POWER APPLICATIONS	SURVEY
PRODUCTION STUDIES	APPRAISALS

J. E. SIRRINE COMPANY

ENGINEERS

GREENVILLE, SOUTH CAROLINA

Heyward Mahon Company

GREENVILLE

SOUTH CAROLINA'S
LEADING STORE
FOR MEN

CLEMSON HEADQUARTERS
IN GREENVILLE

KENTUCKY CUMBERLAND COAL COMPANY

WHOLESALE DISTRIBUTORS
OF HIGH GRADE
KENTUCKY COALS

Totz Harlan seam—Block, Chunks, Egg Stoker and Steam

Magnolia Straight Creek Red Ash—Block, Egg, Stoker, and Steam

Genuine Blue Gem from Whitley and Mammoth Mines—Block, Egg, and Steam Sizes

PROMPT AND EFFICIENT SERVICE

Your Inquiries Solicited

KNOXVILLE, TENNESSEE

AT CLEMSON

IT'S

"Breakfast in Bedlam"

with

Art Roberts

AND OTHER

Topflight Programs
of the Day over . . .

WESC "660 in Dixie"

WESC-f.m. 92.5 m.c.

THE SPORTS STATION OF
WESTERN SOUTH CAROLINA

We Salute

CLEMSON COLLEGE CORPS OF CADETS

★

Since 1824, more U. S. Officers around the entire world have worn Reed Uniforms than any other kind, because they have found Reed's tailoring, fit and long-wearing qualities to be the best! We are proud to be the "Official Uniformers of the Clemson College Corps of Cadets."

Jacob Reed's Sons
1424 CHESTNUT ST., PHILA. 2

America's OLDEST and FOREMOST Makers of U. S. Officers' Uniforms of Fine Quality.

GALLANT-BELK CO.

SOUTH CAROLINA'S LARGEST AND BEST DEPARTMENT STORE

For Thirty Years the Home of Better Values

ANDERSON SOUTH CAROLINA

Pee Gee Paints and Varnishes . . .

A SOUTHERN MADE PAINT FOR SOUTHERN CLIMATE

SULLIVAN HARDWARE COMPANY

Anderson South Carolina

COLUMBIA SUPPLY COMPANY

Complete Line of . . .

ATLAS IRRIGATION EQUIPMENT
MACHINIST HAND TOOLS
SHOE EQUIPMENT
SUPPLIES

823 Gervais Street

COLUMBIA, SOUTH CAROLINA

FROM

"Aristocratic Pigs"

TO

BALENTINE'S ARISTOCRAT

- *Pure Pork Sausage*
- *Sliced Bacon*
- *Cooked Hams*
- *Wieners*
- *Cooked Luncheon Loaves*

BALENTINE PACKING CO.

GREENVILLE SOUTH CAROLINA

THE CLEMSON COLLEGE LAUNDRY

Wishes to express its appreciation of your patronage in the years gone by, and is still anxious to offer the best service possible during future years.

Frank Dillard, Manager

PROMPT SERVICE THAT SATISFIES . . .

DAVENPORT'S

"One of the South's Leading University Shops"

GREENVILLE SOUTH CAROLINA

C. M. GUEST & SONS

BUILDERS

GREENSBORO, N. C.
ANDERSON, S. C.

Cochran Jewelry Co., Inc.

"Your Jewelers for Over Half a Century"

ANDERSON GREENVILLE

WOODSIDE MILLS

GREENVILLE, SOUTH CAROLINA

TO THE GRADUATE

We Extend Our Sincere
Congratulations And Wish
You Much Success And
Happiness In The Years
To Come

TO THE UNDERGRADUATE

We Hope Your School Days
Will Continue To Be Pleasant
And Profitable And That You
Too Will Graduate From Clemson
College

SONOCO PRODUCTS COMPANY

SERVING INDUSTRY SINCE 1899

Manufacturers of

Paper Textile Carriers **Paper Specialties**

Paints and Lacquers

HARTSVILLE SOUTH CAROLINA

Since 1902

For Every Purpose Indoors and Out

USE

LEMOCO

PAINT PRODUCTS

MANUFACTURED BY

LELAND MOORE PAINT AND OIL CO.

CHARLESTON, S. C.

IT HAS BEEN OUR PRIVILEGE

TO SUPPLY A GOOD PART OF

CLEMSON'S PAINT NEEDS

FOR MANY YEARS

The New Home of Ivey's Greenville, S. C.

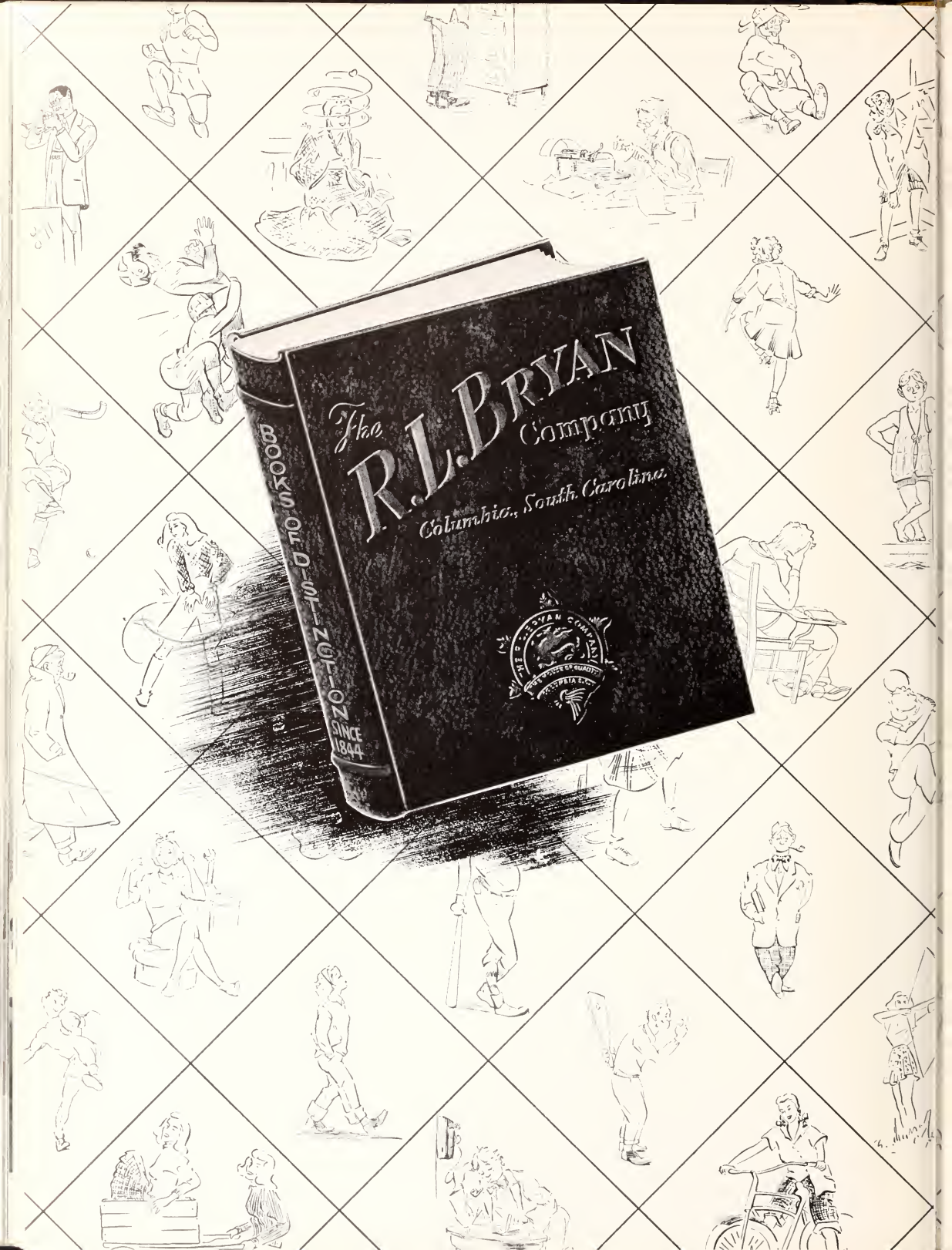
The R.L.Bryan Company
Columbia, South Carolina
BOOKS OF DISTINCTION
SINCE 1844

N. S. MEYER, Inc.

MANUFACTURERS - IMPORTERS

Military Insignia

Uniform Equipment

419 FOURTH AVENUE

NEW YORK 16, N. Y.

Greenville Textile Supply Co.

GREENVILLE, SOUTH CAROLINA

TEXTILE MILL AND ELECTRICAL SUPPLIES

Drink

PET
PASTEURIZED MILK

You Never Outgrow

the Need for MILK

BODIFORD'S

DRY CLEANERS

- Quality Dry Cleaning
- Pressing While You Wait
- Repairing by Our Expert Tailor
- Two-Day Service
- Courteous and Dependable Service

CLEMSON SOUTH CAROLINA

Spectrum
BLUE PRINT
Veteranaut
Highways
Pine
1947
BLUE PRINT
Dawn and Fancies
THE KINESTONE
Bubbles
1947
TAPS
PHOTO PROCESS
Engraving Company
ATLANTA

Merry Bros. Brick and Tile Co.

Offers

The Most Complete Line of Structural Clay Products Available by Any Producer for use in Residential, Commercial, Institutional, or Specialty Work.

- COMMON BRICK
- FACING BRICK
- GLAZED BRICK
- STRUCTURAL TILE
- FACE BRICK
- GLAZED TILE
- RADIAL BRICK
- CHEMICAL BRICK
- FLOOR BRICK

Correspondence Invited

AUGUSTA GEORGIA

Mayfair
GRILL

One of the South's
Most Modern
Restaurants

ANDERSON, S C.

CHINA SILVER

PHONE 9749

PHONE 8733

SOUTHERN SCALE
AND
REFRIGERATOR CO.

1010 GERVAIS STREET

COLUMBIA, S. C.

EQUIPMENT SUPPLIES

All Portraits in This Book
Made By

Gaspar-Ware Studios

876 West Peachtree Street
ATLANTA, GEORGIA

Official Photographers for TAPS

All TAPS negatives are held in our files for several years and portraits can be obtained at any time

Write us for information and special price list

COCA-COLA BOTTLING COMPANY

C. Kirby Hoover, *Manager*

ANDERSON, SOUTH CAROLINA

One of the Good Things of Life . . .

Borden's

ICE CREAM

Greenville Ice Cream Division

Greenville, South Carolina

Clemson Theatre

Clemson, S. C.

OPEN DAILY AT
2:00 P. M.

BEAUTY

SAFETY

COMFORT

"ALWAYS GOOD ENTERTAINMENT"

Covers by Kingskraft

KINGSPORT PRESS, INC.

KINGSPORT TENNESSEE

G. H. BAILES CO.

ANDERSON, S. C.

THE STORE OF SMART FASHIONS FOR MEN AND WOMEN WHO ARE BUDGET WISE

ADVERTISING INDEX

Ballentine Packing Company 415
Bodiford's 421
Borden's Ice Cream 425
Clemson Cafeteria and Bakery 411
Clemson College Laundry 416
Clemson Theatre 425
Coca-Cola Bottling Company 425
Cochran's Jewelry Company 417
Columbia Supply Company 415
C. M. Guest and Sons 417
Davenport's 417
DuPont 410
East Tennessee Packing Company 411
Gallant-Belk Company 415
Gasper-Ware 424
Greenville Textile Supply Company 421
G. H. Bailes Company 426
Heyward Mahon Company 413
Hoke Sloan 411
Ivey's 419
Jacob Reed's Sons 414
J. E. Sirrine Company 412
Kentucky Cumberland Company 413
Kingskraft 426
Leland Moore Paint Company 419
L. C. Martin Drug Company 408
Mayfair Grill 423
Merry Bros. Brick & Tile Co. 423
Pendleton Motor Company 411
Pet Dairy Products 421
Photo-Process Engraving Co. 422
Simpson's Photo Supply Co. 409
Sonoco Products 418
Southern Scale & Refrigerator Co. 423
Stone Brothers 409
Sullivan Hardware Company 415
The Greenville News 409
The R. L. Bryan Company 420
Woodside Mills 417
WESC 413